

Fort Worden, Washington

Total original cost of Temporary Housing Construction not available at this time. Completion report on Small Bore Range will be submitted as soon as plans are completed.

ANNUAL REPORT OF CONSTRUCTION AND REPAIR

		(4)	(5)	(6)	(7)	(8)
		EXPENDITURES FOR PRESENT FISCAL YEAR	TOTAL REPAIR EXPENDITURES FROM THE DATE THE BUILD- ING OR SYSTEM WAS CONSTRUCTED TO JUNE 30, PRESENT FISCAL YEAR	TOTAL ORIGINAL COST, NOT INCLUDING REPAIRS, TO JUNE 30, PRESENT FISCAL YEAR	COST OF NEW CON- STRUCTION (INCLUDING ALTERATIONS AND ADDITIONS BUT NOT REPAIRS) DURING THE PRESENT FISCAL YEAR	REPLACEMENT VALUE JUNE 30, 1941 PRESENT FISCAL YEAR
	29 Post Exch. Tap Room	145.86	223 54	2845 81	1033 36	3500 00
	34 Post Exch. & Gym.	48.03	234 65	10531 69	17842 00	32500 00
T-243	Post Exchange		4 50	4 50		
41	N.C.O. Club	24.78	31 34	2840 64	500 00	2000 00
59	Library & Off Club Inclosure of Porch \$755.53	140.26	1165 62	11165 55	27580 79	25000 00
67	War Dept. Theatre Tighten down chairs \$148.25	18.24	217 78	1932 49	20000 00	20000 00
74	Bowling Alley		62 71	2899 78	2000 00	2000 00
T-113	Recreation Bldg (CCC)		10 80	43 75	1015 00	1100 00
T-226	Co. Recreation					
T-227	Co. Recreation					
T-228	Co. Recreation					
T-229	Co. Recreation					
T-230	Co. Recreation					
T-231	Co. Recreation					
T-232	Co. Recreation					
T-233	Co. Recreation		2 50	2 50		
T-234	Co. Recreation		42 95	42 95		
T-235	Regimental Rec.		2 50	2 50		
T-236	Regimental Rec.					
12	Bakery Paint Interior \$191.72	162.65	212 74	6309 84	5655 00	12000 00
51	Flagstaff			541 70	1063 00	1500 00
15-N&S	N.C.O. Quarters Install Basement Entrance \$297.78	317.76	42 21	5131 41	5600 00	9000 00
16-N&S	N.C.O. Quarters Paint Int. \$127.23 Inst. Base Ent 15.83	362.16	80 34	5380 17	7306 44	9000 00
19	N.C.O. Quarters		16 05	3995 29	3626 99	6000 00
28-N&S	N.C.O. Quarters	97.14	87 11	5191 26	5663 28	9000 00
31	N.C.O. Quarters		10 15	3056 93	1560 00	2500 00
38-N&S	N.C.O. Quarters Rep. Furnace 159.20 Inst. Base Ent 111.17	88.98	536 20	5295 26	5825 10	9000 00
39-N&S	N.C.O. Quarters " " 101.22 " " " 127.07		464 20	5167 94	5825 10	9000 00
40-N&S	N.C.O. Quarters	20.38	17 38	4518 73	5079 00	8000 00
43	N.C.O. Quarters	23.28	39 59	794 72	1500 00	2000 00
56-N&S	N.C.O. Quarters Paint Interior \$222.49	237.04	121 88	4413 66	5564 67	9000 00
57-N&S	N.C.O. Quarters	25.80	72 12	3775 87	5564 67	9000 00
T-2	N.C.O. Quarters		4 16	722 54	1712 28	2000 00
T-3	N.C.O. Quarters		2 63	803 03	1827 51	2000 00
T-11	N.C.O. Quarters Salvaged		38 40	117 04	1000 00	
T-20	N.C.O. Quarters Salvaged		26 75	369 91	350 00	
T-44	N.C.O. Quarters	68.57	4 47	1285 44	1751 27	2000 00
T-45	N.C.O. Quarters Repairs to Foundation \$147.61	147.61	11 91	1120 02	1989 91	2600 00
T-46	N.C.O. Quarters	40.28	13 13	1064 74	1751 27	2000 00
T-47	N.C.O. Quarters	32.44	12 16	1136 68	1989 91	2500 00
T-48	N.C.O. Quarters	55.72	42 21	1017 47	1751 27	2000 00
T-49	N.C.O. Quarters		25 45	1154 64	1827 57	2500 00
T-50	N.C.O. Quarters Repair Foundation \$523.61	504.34	31 56	1607 77	1712 28	2000 00
T-51	N.C.O. Quarters Paint Interior \$107.08	124.84	54 58	1101 27	1827 51	2500 00
T-52	N.C.O. Quarters Repair Foundation \$174.29	165.07	16 58	1324 55	1712 28	2000 00
T-53	N.C.O. Quarters Repairs to Foundation \$219.18	209.96	24 31	1475 89	1827 51	2500 00
T-54	N.C.O. Quarters Repairs to Foundation \$192.49	183.27	38.24	1303 44	1712 28	2000 00
TOTAL		3244.46	4042 40	101489 37	154537 26	209600 00

HARBOR DEFENSES OF PUGET SOUND
Fort Worden, Washington.
Station
(C. A.) (Dept.)
9th

WAR DEPARTMENT
Q. M. C. Form 104—(Revised Nov. 22, 1926) (Old No. 9011)
(Revised July 27, 1931) (Revised Jan. 8, 1935)

(1) BUILD- ING NO.	(2) DESIGNATION OF BUILDING OR SYSTEMS	(3) BRIEF DESCRIPTION OF IMPORTANT REPAIR WORK ACCOMPLISHED DURING THE FISCAL YEAR, COSTING \$100 OR MORE	W.P.A.	(4) REPAIR EXPENDITURES FOR THE PRESENT FISCAL YEAR	(5) TOTAL REPAIR EXPENDITURES FROM THE DATE THE BUILD- ING OR SYSTEM WAS CONSTRUCTED TO JUNE 30, PRESENT FISCAL YEAR	(6) TOTAL ORIGINAL COST, NOT INCLUDING REPAIRS, TO JUNE 30, PRESENT FISCAL YEAR	(7) COST OF NEW CON- STRUCTION (INCLUDING ALTERATIONS AND ADDITIONS BUT NOT REPAIRS) DURING THE PRESENT FISCAL YEAR	(8) REPLACEMENT VALUE JUNE 30, 1941, PRESENT FISCAL YEAR
		Brought forward	3244.46	\$ 4042 40	\$ 101489 37	\$ 154537 25	\$ 209600 00	
T-56	N.C.O. Quarters			32 14	1077 04	1927 51	2500 00	
9	Barracks	Inst. Deep Fat Fryer 111.28; Paint Int. 384.22; Inst. O-1 Tank 189.04	401.46	485 68	23636 34	34246 50	60000 00	
10	Barracks			211 55	26699 74	35838 00	60000 00	
21	Barracks			128 86	11652 71	15167 90	25000 00	
26	Barracks	Inst. Oil Tank 159.12; Paint Int. 1002.65; 936.98	936.98	646 38	21429 09	35465 78	60000 00	
37	Barracks	Inst. Dish Washer 222.93	222.93	232 75	35541 35	80217 80	130000 00	
T-115	Barracks (CCC)			11 87	14 28	1015 00	1100 00	
T-116	Barracks A4			14 47	16 88	1015 00	1100 00	
T-117	Barracks "			7 74	13 95	1015 00	1100 00	
T-118	Barracks "			2 70	9 99	1015 00	1100 00	
T-119	Barracks "			7 53	7 53	1015 00	1100 00	
T-120	Barracks "			3 50	6 27	1015 00	1100 00	
T-121	Barracks "			73 02	75 79	1015 00	1100 00	
T-122	Barracks "	Inst. Elect Fixtures \$143.11	143.11	276 80	280 14	1015 00	1100 00	
T-160	Barracks			10 67	10 67			
T-161	Barracks			8 50	8 50			
T-162	Barracks			9 92	9 92			
T-163	Barracks			8 92	8 92			
T-164	Barracks			15 30	15 30			
T-165	Barracks			5 80	5 80			
T-166	Barracks			6 42	6 42			
T-167	Barracks			15 71	15 71			
T-168	Barracks			22 96	22 96			
T-169	Barracks			4 42	4 42			
T-170	Barracks			4 92	4 92			
T-171	Barracks			14 84	14 84			
T-172	Barracks			4 17	4 17			
T-173	Barracks			13 88	13 88			
T-174	Barracks			5 61	5 61			
T-175	Barracks			10 05	10 05			
T-176	Barracks			7 42	7 42			
T-177	Barracks			5 92	5 92			
T-178	Barracks			6 17	6 17			
T-179	Barracks			4 42	4 42			
T-180	Barracks			20 46	20 46			
T-181	Barracks			3 92	3 92			
T-182	Barracks			17 94	17 94			
T-183	Barracks			31 36	31 36			
1-ABCD	Officers Qtrs.	Rebrick Boiler \$224.76	224.76	315 42	15465 26	29120 25	55000 00	
3	Officers Qtrs.		82.28	82 64	13625 67	15521 36	25000 00	
4 E&W	Officers Qtrs.	Paint Interior \$310.17	310.17	145 62	16344 65	18046 54	32000 00	
5 E&W	Officers Qtrs.	Paint Interior \$136.58	136.58	65 91	12172 27	14314 86	27000 00	
6 E&W	Officers Qtrs.		6.84	78 31	11575 67	14644 00	27000 00	
7 E&W	Officers Qtrs.		14.16	130 32	12339 02	14644 00	27000 00	
22 E&W	Officers Qtrs.		86.08	92 98	11054 24	13673 28	28000 00	
23 E&W	Officers Qtrs.			45 41	10925 84	13673 28	28000 00	
TOTAL			5203.05	7393 70	325712 79	427058 31	804900 00	

(1)	(2)	(3)	(4)	(5)	(6)	(7)	(8)
BUILDING NO.	DESIGNATION OF BUILDINGS OR SYSTEMS	BRIEF DESCRIPTION OF IMPORTANT REPAIR WORK ACCOMPLISHED DURING THE FISCAL YEAR, COSTING \$100 OR MORE	REPAIR EXPENDITURES FOR THE PRESENT FISCAL YEAR	TOTAL REPAIR EXPENDITURES FROM THE DATE THE BUILDING OR SYSTEM WAS CONSTRUCTED TO JUNE 30, PRESENT FISCAL YEAR	TOTAL ORIGINAL COST, NOT INCLUDING REPAIRS, TO JUNE 30, PRESENT FISCAL YEAR	COST OF NEW CONSTRUCTION (INCLUDING ALTERATIONS AND ADDITIONS BUT NOT REPAIRS) DURING THE PRESENT FISCAL YEAR	REPLACEMENT VALUE JUNE 30, 1941 PRESENT FISCAL YEAR
		Brought forward	\$ 5203.05	\$ 7393 70	\$ 325712 79	\$ 497058 31	\$ 804900 00
24 EAW	Officers Qtrs.	Paint Interior \$120.61	112.66	72 81	13006 74	17668 48	32000 00
25	Officers Qtrs.		4.56	23 41	8414 86	10311 76	23000 00
T-111	Officers Qtrs.			143 10	757 90	1214 00	1300 00
T-221	Officers Qtrs.			9 86	9 86		
T-222	Officers Qtrs.			7 49	7 49		
T-223	Officers Qtrs.			6 33	6 33		
95-TCB	NG Mess Hall & Kitchen				77 07	1000 00	1000 00
96-TCB	NG Mess Hall & Kitchen			8 65	91 12	1000 00	1000 00
97-TCB	NG Mess Hall & Kitchen			1 24	78 30	1000 00	1000 00
98-TCB	NG Mess Hall & Kitchen			2 30	134 64	1000 00	1000 00
100-TCB	Off. Mess NG			15 93	180 95	2690 00	2000 00
T-114	Mess Hall			85 55	107 10	3975 71	4000 00
T-200	Mess Hall			1 00	1 00		
T-201	Mess Hall			4 23	4 23		
T-202	Mess Hall			3 40	3 40		
T-203	Mess Hall			1 50	1 50		
T-204	Mess Hall			50	50		
T-205	Mess Hall			75	75		
T-206	Mess Hall			2 85	2 85		
T-207	Mess Hall			3 91	3 91		
T-208	Mess Hall						
T-209	Mess Hall			18 22	18 22		
2	Ordnance Sths.				1692 63	3005 16	5000 00
13	QM Office & Sths. Remodel Plumbing \$117.06		23.12	243 12	16664 09	11035 85	20000 00
14	Comm. Off. & Sths.		4.72	91.32	7092 18	3691 11	7000 00
17	Oil House				238 41	413 91	500 00
20	Storehouse			35 32	1821 82	3487 08	7000 00
30	QM Storehouse			25 43	828 33	1625 00	3250 00
32	Quartermaster Workshop			41 58	2978 88	4012 00	6000 00
42	QM Storehouse Reshingle Roof \$187.95			248 59	1490 39	500 00	2000 00
44	Storehouse			3 81	2258 45	900 00	2500 00
45	Ordnance Oil House				95 25	820 00	450 00
46	Storehouse			3 17	1185 39	1061 49	1500 00
47	Coal Shed Refroof \$1515.54		760.79	760 34	4215 40	4338 00	7000 00
48	Cable Storehouse				218 00	3328 25	5000 00
50	Wagon Shed & Sths. Board up for Storage Purp. \$239.69			247 69	2273 21	7210 00	10000 00
52	Target Storehouse				456 52	439 12	500 00
64	Storehouse			15 25	565 16	33589 38	34000 00
66	Storehouse				419 71	5000 00	5000 00
70	Sub. Storehouse			15 56	1415 73	3000 00	3000 00
71	QM Storehouse Repairs to foundation \$926.20		926.20	21 42	1750 26	2000 00	2000 00
75	QM Storehouse				109 50	800 00	2000 00
76	QM Paint Shop			69 01	369 80	800 00	2000 00
77	Oil House			4 76	68 87	800 00	800 00
78	QM Storehouse				270 42	2000 00	2000 00
81	QM Storehouse			1 40	323 76	100 00	2000 00
TOTAL			7035.10	9634 50	397423 47	630674 61	1001700 00

(1)	(2)	(3)	(4)	(5)	(6)	(7)	(8)
BUILDING NO.	DESIGNATION OF BUILDINGS OR SYSTEMS	BRIEF DESCRIPTION OF IMPORTANT REPAIR WORK ACCOMPLISHED DURING THE FISCAL YEAR, COSTING \$100 OR MORE	REPAIR EXPENDITURES FOR THE PRESENT FISCAL YEAR	TOTAL REPAIR EXPENDITURES FROM THE DATE THE BUILDING OR SYSTEM WAS CONSTRUCTED TO JUNE 30, PRESENT FISCAL YEAR	TOTAL ORIGINAL COST, NOT INCLUDING REPAIRS, TO JUNE 30, PRESENT FISCAL YEAR	COST OF NEW CONSTRUCTION (INCLUDING ALTERATIONS AND ADDITIONS BUT NOT REPAIRS) DURING THE PRESENT FISCAL YEAR	REPLACEMENT VALUE JUNE 30, 1941, PRESENT FISCAL YEAR
		Brought forward	7035.10				
85	Ord. Storehouse		9634 50	397423 47	630674 61		1001700 00
58-TCA	Militia Sths.		60	94 39	512 51		550 00
T-61	Storehouse			111 26	1285 62		1500 00
T-127	Cooler Bldg. (CCC)		16 33	295 84	1000 00		1000 00
T-246	Co. Storehouse		3 47	16 33	150 00		200 00
T-247 E&W	Co. Storehouse		8 18	3 47			
T-249	Co. Storehouse		52	8 18			
T-250	Co. Storehouse		52	52			
T-251	Co. Storehouse		4 52	4 52			
T-252	Co. Storehouse		52	52			
T-253	Co. Storehouse		3 52	3 52			
T-254	Co. Storehouse		52	52			
T-255	Co. Storehouse		52	52			
T-256	Co. Storehouse		52 46	52 46			
49	QM Stables		12 15	12 15			
T-12	Stable & Wagon Shed		2 27	2524 17	7518 50		13500 00
3-A	Officers Garage		70	153 60	292 50		500 00
4-A	Officers Garage			70	200 00		200 00
60	Garage	Move Partition 292.75; Install Furnace 402.78; Reroof 233.79	1449 68	6384 66	7452 00		8500 00
TOTAL			7035.10	11170 46	407070 80	649085 74	1028050 00

APPROVED:

Commanding General.
Commanding Officer.

(Signature)

Quartermaster.

INSTRUCTIONS

THIS REPORT will be made out annually BY ALL POST, CAMP, OR STATION QUARTERMASTERS in triplicate, two copies to be forwarded to the Commanding General of the Corps Area, who will forward the original to the Office of the Quartermaster General. This report WILL BE REQUIRED FOR ALL POSTS, CAMPS, OR STATIONS, and will be forwarded as soon as possible after the close of the fiscal year. It will be noted that independent stations will forward their reports through Corps Areas, as it is desired that the Commanding General of the Corps Area have a copy of this information for all stations geographically located in his area.

UNDER COLUMNS 1 AND 2 the building number and designation will correspond to the numbers and designations shown in the historical record on file in the Office of the Quartermaster General. Local numbers or designations in conflict with this should not be used.

THE INFORMATION DESIRED IN COLUMN 3 should be brief, but at the same time enable the Quartermaster General's Office to determine within a reasonable degree how the annual repair funds have been expended under the various trade classifications. For example, suppose that on a barrack building during the fiscal year it is found necessary to paint the exterior woodwork, renew a part of the roof, replaster the day room and renew some of the porch flooring, the cost of each of these various repair jobs exceeding \$100. The entry in column 3 would then appear as follows: Exterior painting \$348, roofing \$230, plastering \$107, porch flooring \$401. Under the classification to be used in this column the following headings are submitted as representative important repair items: Roofing, exterior painting, foundations, porches, plastering, glazing, heating, electric lighting, interior painting, sheet metal work, skylights, ventilation, etc.

THE DATA IN COLUMN 4 should be secured by totaling the copies of work orders that have been placed in the building file under each individual building, in accordance with the procedure outlined in the instructions on the preparation of QMC Form 106. The information in this column covers repair expenditures for one fiscal year, the current fiscal year embraced by this report.

COLUMN 5 represents the total cost of repairs from the time that the building was originally constructed and turned over to the Quartermaster until the close of the present current fiscal year. If records have been properly maintained, it will be merely necessary to add the current year's expenditures for repairs to the total cost of repairs as recorded on the last fiscal year QMC 104.

THE PURPOSE OF THE INFORMATION TO BE SUBMITTED IN COLUMNS 4 AND 5 IS TO HAVE INFORMATION AVAILABLE AT A GLANCE TO SHOW THE QUARTERMMASTER GENERAL AND HIGHER AUTHORITY THE ACTUAL COST OF ANNUAL REPAIRS IN RELATION TO THE TOTAL COST OF REPAIRS FROM THE TIME THE BUILDING WAS ORIGINALLY CONSTRUCTED TO DATE, AND, WITH THESE FIGURES AT HAND, TO MAKE COMPARISONS WITH THE ACTUAL COST OF CONSTRUCTION AND THE PROBABLE COST OF REPLACING THE BUILDING SHOULD QUESTIONS PERTAINING TO THE USE OR ALTERATION OF ANY SPECIFIC BUILDING ARISE; ALSO TO TABULATE DETAILED INFORMATION FOR CONGRESS IN ORDER TO SHOW, BY ACTUAL EXAMPLES, FUNDS THAT ARE ORDINARILY REQUIRED TO PROPERLY KEEP BUILDINGS AND UTILITIES IN A FIRST-CLASS CONDITION.

INFORMATION IN COLUMNS 6 AND 7 IS SIMILAR TO THAT IN COLUMNS 4 AND 5, WITH THE EXCEPTION THAT WHILE COLUMNS 4 AND 5 SHOW ONLY REPAIR EXPENDITURES, COLUMNS 6 AND 7 WILL SHOW COSTS OF ORIGINAL CONSTRUCTION, WHICH WILL INCLUDE ALTERATIONS AND ADDITIONS.

UNDER COLUMN 8 IT IS DESIRED TO HAVE A FIGURE WHICH WILL REPRESENT THE COST OF REPLACING, AT THE CLOSE OF THE CURRENT FISCAL YEAR, EACH BUILDING STRUCTURE AND UTILITY AT ALL THE STATIONS IN THE ARMY. THIS FIGURE CAN BE ARRIVED AT THROUGH ESTIMATES PREPARED BY THE TECHNICAL PERSONNEL ON DUTY, THE OFFICERS THEMSELVES, OR BY THE HELP AND ASSISTANCE OF LOCAL CONTRACTORS. IT IS REQUESTED THAT SPECIAL EFFORT BE MADE TO HAVE THE FIGURE IN THIS COLUMN REPRESENT A TRUE REPLACEMENT VALUE, NOT A FICTITIOUS ONE.

IN MAKING THIS REPORT IT IS DESIRED THAT THE GROUPING OF PROJECTS FOLLOW THOSE PERTAINING TO MAINTENANCE, ALTERATION AND REPAIR OF BUILDINGS AND UTILITIES AS IS LISTED ANNUALLY IN THE INSTRUCTIONS ON THE PREPARATION OF QMC FORM 95. UNDER OFFICERS' QUARTERS permanent and temporary, there should be a further division to show: 1. Individual and separate Officers' Quarters, permanent; 2. Individual and separate Officers' Quarters, temporary; 3. Apartments for officers, permanent; 4. Apartments for officers, temporary; 5. Bachelor Officers' Quarters, permanent; 6. Bachelor Officers' quarters, temporary.

(1)	(2)	(3)	W.P.A.	(4)	(5)	(6)	(7)	(8)
BUILDING NO.	DESIGNATION OF BUILDINGS OR SYSTEMS	BRIEF DESCRIPTION OF IMPORTANT REPAIR WORK ACCOMPLISHED DURING THE FISCAL YEAR, COSTING \$100 OR MORE		REPAIR EXPENDITURES FOR THE PRESENT FISCAL YEAR	TOTAL REPAIR EXPENDITURES FROM THE DATE THE BUILDING OR SYSTEM WAS CONSTRUCTED TO JUNE 30, PRESENT FISCAL YEAR	TOTAL ORIGINAL COST, NOT INCLUDING REPAIRS, TO JUNE 30, PRESENT FISCAL YEAR	COST OF NEW CONSTRUCTION (INCLUDING ALTERATIONS AND ADDITIONS BUT NOT REPAIRS) DURING THE PRESENT FISCAL YEAR	REPLACEMENT VALUE JUNE 30, 1941, PRESENT FISCAL YEAR
		Brought Forward	7036.10	\$ 11170 46	\$ 407070 80	\$ 649085 74		\$ 1028050 00
65	Garage				571 35	10000 00		6000 00
69	Off. Garage			60	859 18	1800 00		1800 00
79	N.C.O. Garage			5 15	378 69	750 00		750 00
80	N.C.O. Garage			3 13	697 37	200 00		800 00
83	N.C.O. Garage				14 91	100 75		200 00
84	Off. Garage			3 98	369 77	460 00		500 00
T-43-A	N.C.O. Garage					150 00		150 00
T-44-A	N.C.O. Garage					200 00		200 00
T-46-A	N.C.O. Garage					300 00		300 00
T-48-A	N.C.O. Garage					300 00		300 00
T-50-A	N.C.O. Garage					300 00		300 00
T-52-A	N.C.O. Garage			2 70	2 70	300 00		300 00
T-54-A	N.C.O. Garage					150 00		150 00
T-56-A	N.C.O. Garage					300 00		300 00
T-124	Truck Storage Shed					500 00		500 00
*18	Hospital	Repl. Ceiling 126.27 Inst. Floor 276.97	80.99	2271 28	37748 61	51221 99		85000 00
*27	Hosp. Annex	Int. Woodwork 112.89; Repl. Plum. 718.30;	708.61	1808 67	25815 77	35465 78		60000 00
86	Target Butts				837 85			3000 00
87	Rifle Range Shelter	Int. Wood. 291.70; Inst. Plum. 344.22;				50 00		500 00
88	Target Shelter Pistol			731 28	731 28	100 00		800 00
89	Target Storehouse (Rifle)					500 00		300 00
8	Administration	Lay Linoleum 218.80	150.63	307 77	6316 03	5257 32		10000 00
11	Guard House	Paint Interior 125.94	104.92	64 15	7703 60	10038 58		10000 00
33	Fire Station			127 23	1335 30	2511 00		3000 00
35	Power House			1 54	1151 99	64000 00		80000 00
36	Administration	Int. Wood. 115.68; Inst. Wire Cage 110.51; 118.53		742 08	12561 48	20546 00		38000 00
54	Mine Wharf			81 98	3439 78	9395 15		17000 00
55	Qm Dock	Salvaged		61 76	13292 42			
61	Carpenter Shop			56 11	4600 75	3703 50		7000 00
62	Ord. Mach. Shop			44 61	1302 10	9687 00		9790 00
73	Greenhouse			55 26	1205 47	560 00		750 00
82	Hill Guard House			24 26	202 48	366 25		500 00
101	Motor Vehicle Paint Shop				194 66	1000 00		1000 00
102	Quartermaster Storehouse				407 20	1000 00		1000 00
T-94-A	Kinzie Guard House					800 00	Est.	1000 00
99	TCB NG Bathhouse & Latrine			66 60	146 49	3580 00		3580 00
T-110	Administration			12 75	21 40	1156 00		1200 00
T-112	Infirmery (CCC)			8 15	28 31	1075 00		1100 00
T-126	Latrine & Dry House			241 83	299 82	2454 80		2500 00
63	Balloon Hanger			48 78	298 12	65000 00		65000 00
68	Gasoline Filling Sta.			3 65	366 27	4344 22		4400 00
72	Reservoir (Water)				29 47	45000 00		30000 00
90	Parking Shed					150 00	Est.	150 00
91	Boat Power House					250 00	Est.	250 00
92	Boat Shelter					100 00	Est.	100 00
93	Fire Equipment Shelter					150 00	Est.	150 00
TOTAL			8198.78	17945 76	530000 43	1004359 08		1477580 00

*18 Const. Shelv. & Repair Found. 200.88; Replace railings 216.21; Instl. Curtains & Mirrors 109.38; Master Pave Basement 156.16
 *27 Replace obsolete wiring 387.23; Paint Interior 651.12

ANNUAL REPORT OF CONSTRUCTION AND REPAIR

Fiscal year ending June 30, 1940.

(1) BUILDING NO.	(2) DESIGNATION OF BUILDINGS OR SYSTEMS	(3) BRIEF DESCRIPTION OF IMPORTANT REPAIR WORK ACCOMPLISHED DURING THE FISCAL YEAR, COSTING \$100 OR MORE	(4) REPAIR EXPENDITURES FOR THE PRESENT FISCAL YEAR	(5) TOTAL REPAIR EXPENDITURES FROM THE DATE THE BUILDING OR SYSTEM WAS CONSTRUCTED TO JUNE 30, PRESENT FISCAL YEAR	(6) TOTAL ORIGINAL COST, NOT INCLUDING REPAIRS, TO JUNE 30, PRESENT FISCAL YEAR	(7) COST OF NEW CONSTRUCTION (INCLUDING ALTERATIONS AND ADDITIONS BUT NOT REPAIRS) DURING THE PRESENT FISCAL YEAR	(8) REPLACEMENT VALUE JUNE 30, 1940, PRESENT FISCAL YEAR
34	Post Exch. & Gym	Int. Pntg. \$337.	\$ 333.90	\$ 88 19	\$ 10242 01	\$ 17842 00	\$ 32500 00
67	W.D. Theater	Int. Pntg.	57.62	126 93	1696 47	20000 00	20000 00
* 41	N.C.O. Club	Elec. Lgtng. \$224. Plumbing \$218.	\$2218.76	608 65	2784 52	500 00	2000 00
74	Bowling Alley		72.51	78 29	2837 07	2000 00	1000 00
12	Bakery			130 88	5934 45	5655 00	12000 00
51	Flagstaff			92 05	541 70	1063 00	1500 00
* 9	Arty. Bks.	Int. Pntg. \$3500. Repl. Urinals & Showers \$172.	4170.17	854 45	22749 20	34246 50	60000 00
* 10	"	Repl. showers, urinals & washbns. \$1249.	922.55	1092 57	26488 19	35838 00	60000 00
21	Band Barracks	" basins & urinals \$613. Repl. flr. \$171.	478.11	521 05	11523 85	15167 90	25000 00
26	Artillery "	Int. Pntg. (Part.) \$738. Repl. urinals \$432.	1098.34	602 58	19845 73	35465 78	60000 00
* 27	"	Repl. showers \$290. Install potato peelers \$178.	513.52	951 73	23298 49	35465 78	60000 00
* 37	"	" showers (37E&W) \$987. Int. Pntg. (part) \$52.	1665.67	1066 55	35241 87	80217 80	130000 00
1	Officers Qtrs.		12.05	263 56	15149 84	29120 25	55000 00
3	"		16.69	19 06	13460 75	13521 36	25000 00
4	"		43.73	206 39	15971 55	18046 54	32000 00
5	"		12.66	42 28	11969 78	14314 86	27000 00
6	"	Int. pntng. (6-W) \$325.	362.52	230 36	11490 52	14644 00	27000 00
7	"	" " (7-E) \$282.	378.47	153 27	12194 54	14644 00	27000 00
22	"		11.88	34 71	10875 18	13673 28	28000 00
23	"	Int. pntng. (23-W) \$238.	218.34	162 75	10880 43	13673 28	28000 00
24	"	" " (24-E) \$468.	659.32	306 24	12821 27	17668 48	32000 00
25	"		17.71	20 93	8386 89	10311 76	23000 00
15	N.C.O. Quarters	Int. pntng. (15-S) \$153.	1971.29	439 18	4771 44	5600 00	9000 00
16	"		86.12	390 17	4937 67	7306 44	9000 00
28	"		25.42	260 76	5007 01	5663 28	9000 00
31	"		121.85	207 67	3046 78	1550 00	2500 00
38	"	Int. pntng. (38-S) \$200.	283.38	335 11	4670 08	5825 10	9000 00
39	"		134.33	398 88	4703 74	5825 10	9000 00
40	"	Int. pntng. (40-N) \$168.	297.40	364 30	4480 97	5079 00	8000 00
43	"		26.51	35 54	731 85	1500 00	2000 00
56	"		43.60	329 37	4054 74	5564 67	9000 00
57	"		43.25	262 57	3677 95	5564 67	9000 00
T-2	Temp. NCO Qtrs.		93.16	81 61	718 38	1712 28	2000 00
T-3	"		51.04	93 05	800 40	1827 51	2000 00
T-11	"			6 69	83 64	1000 00 (Est.)	1000 00
T-20	"			18 39	343 16	350 00	300 00
T-41	"	Int. pntng. \$124.	126.97	101 41	1212 40	1751 27	2000 00
T-45	"		10.54	5 32	960 50	1989 91	2500 00
T-46	"		1.23	50 24	1011 33	1751 27	2000 00
T-47	"		7.66	48 12	1092 08	1989 91	2500 00
T-48	"		1.77	15 38	919 54	1751 27	2000 00
T-49	"		1.77	11 89	1129 19	1827 57	2500 00
T-50	"			80 41	1071 87	1712 28	2000 00
T-51	"		9.23	30 42	921 85	1827 51	2500 00
T-52	"		123.92	89 11	1140 90	1712 28	2000 00
T-53	"		74.78	84 86	1241 62	1827 51	2500 00
T-54	"	Int. pntng. \$124.	124.96	90 18	1081 93	1712 28	2000 00
TOTAL			13697.20	11504 10	340202 32	517300 68	873300 00

* #41 -Roofing \$318. Repairs to flooring, walls, etc. \$266. *10 -Install dishwasher \$280. *#37 Repl. Hot water heaters (2) \$406.
 * # 9 -Repl. kitchen floor \$140. Repairs to woodwork \$178. *#27-Repl. wash basins \$562. Install potato peelers, etc. (2) \$526.

(1) BUILDING NO.	(2) DESIGNATION OF BUILDINGS OR SYSTEMS	(3) BRIEF DESCRIPTION OF IMPORTANT REPAIR WORK ACCOMPLISHED DURING THE FISCAL YEAR, COSTING \$100 OR MORE	(4) Reg Annual Repr Funds E. R. Funds REPAIR EXPENDITURES FOR THE PRESENT FISCAL YEAR	(5) TOTAL REPAIR EXPENDITURES FROM THE DATE THE BUILDING OR SYSTEM WAS CONSTRUCTED TO JUNE 30, PRESENT FISCAL YEAR	(6) TOTAL ORIGINAL COST, NOT INCLUDING REPAIRS, TO JUNE 30, PRESENT FISCAL YEAR	(7) COST OF NEW CONSTRUCTION (INCLUDING ALTERATIONS AND ADDITIONS BUT NOT REPAIRS) DURING THE PRESENT FISCAL YEAR	(8) REPLACEMENT VALUE JUNE 30, 1940 PRESENT FISCAL YEAR
		BROUGHT FORWARD	\$ 13697.20	\$ 11504 10	\$ 340202 32	\$ 517300 68	\$ 873300 00
T-56-4	Temp. NCO Qtrs.		2.36	10 88	1044 90	1827 51	2500 00
49	Stables	Ext. Pntng. \$309.	327.37	116 59	2521 90	7518 50	13500 00
T-12	Temp. Wagon Shed				153 60	232 50	500 00
60	Garage	Ext. Pntng. \$263. Repair doors \$454.	806.61	351 89	4934 98	7452 00	8500 00
65	" (Bln Hngr Group)		87.41	72 03	571 35	10000 00	6000 00
69	" Officers				858 58	1800 00	1800 00
79	" N.C.O.		66.81	63 10	373 54	7500 00 (est.)	750 00
80	" "		55.22	71 89	694 24	200 00	800 00
84	" Officers				365 79	460 00	500 00
2	Ordinance Sthse		122.39	94 47	1692 63	3005 16	5000 00
8	Adm. Bldg.		40.17	106 93	5857 63	5257 32	10000 00
11	Guard House		2.36	33 74	7534 53	10038 58	10000 00
13	QM Off. & Strhouse	Lay linoleum \$180. Install partitions \$292	91.40	568 76	16397 85	11035 85	20000 00
14	Commissary			119 96	6996 14	3691 11	7000 00
17	QM Oil House		20.16	238 41	238 41	413 91	500 00
20	Ord. Mach. Shop	Ext. Pntng. \$222. Storehouse	213.49	77 40	1786 30	3487 08	7000 00
29	Q.M. Shops			11 83	2476 41	1033 36	3500 00
30	" " Storehouse			8 84	802 90	1625 00	3250 00
32	" " "			7 50	2937 30	4012 00	6000 00
33	Fire Station			47 65	1208 07	2511 11	3000 00
35	Power Station				1149 46	64000 00	80000 00
36	Adm. Bldg.	Repl. heating plant \$393.	77.00	749 93	11700 87	20546 00	38000 00
42	QM Storehouse		8.64	64 73	1241 80	500 00	2000 00
44	Ord. "			9 83	2254 64	900 00	2500 00
45	" Oil House				95 25	620 00	450 00
46	Gun Shed	Roofing \$214. Storehouse	209.60	71 10	1182 22	1061 49	1500 00
47	Coalshed	Ext. Pntng. \$186.	163.00	102 86	2694 27	4338 00	7000 00
48	Cable Sthse		83.92	55 40	218 00	3328 25	5000 00
50	Wgn. Shed & Sthse.	Ext. Pntng. \$353.	361.10	98 90	2025 52	7210 00	10000 00
52	Target Sthse	" " \$130.	109.29	84 78	456 52	439 12	500 00
58	Militia "			61	111 26	1285 62	1500 00
59	Off Club & QM Det.	Repr porch \$639. Reroof bldg. \$873.	899.92	847 43	9859 67	27580 79	25000 00
61	Carpenter Shop	Ext. Pntng. \$451.	588.92	171 79	4544 64	3703 50	7000 00
62	Ord. Mach. "		183.24	516 14	1257 49	9687 00	9700 00
63	Balloon Hangar			9 03	249 34	65000 00	65000 00
64	Bln. Hngr. Gen. Hse.	Storehouse	120.17	88 21	549 91	33589 38	34000 00
66	" " Storehse		58.37	34 90	419 71	5000 00	5000 00
68	Oil House	Gasoline filling station	42.64	20 09	362 62	4344 22	4400 00
70	Subst. Sthse				1400 17	3000 00	3000 00
71	QM "	Ext. Pntng \$114.	189.46	139 04	802 64	2000 00 (est.)	2000 00
72	Reservoir			8 29	29 47	45000 00 (est.)	30000 00
73	Greenhouse		58.68	184 63	1150 21	560 00	750 00
75	Q.M. Storehouse		1.05	8 28	109 50	800 00	2000 00
76	" Paint Shop		1.05	8 31	300 79	800 00	2000 00
77	Oil House		4.05	4 50	64 11	800 00	800 00
78	QM Storehouse		45.91	76 96	270 42	2000 00	2000 00
TOTAL			18738.96	16623 30	444149 87	908555 04	1324500 00

ANNUAL REPORT OF CONSTRUCTION AND REPAIR

Fiscal year ending June 30, 1939

(1) BUILDING NO.	(2) DESIGNATION OF BUILDINGS OR SYSTEMS	(3) BRIEF DESCRIPTION OF IMPORTANT REPAIR WORK ACCOMPLISHED DURING THE FISCAL YEAR, COSTING \$100 OR MORE :E. R. :FUNDS	(4) Reg. Annual Repr Funds & EM Lab REPAIR EXPENDITURES FOR THE PRESENT FISCAL YEAR	(5) TOTAL REPAIR EXPENDITURES FROM THE DATE THE BUILDING OR SYSTEM WAS CONSTRUCTED TO JUNE 30, PRESENT FISCAL YEAR	(6) TOTAL ORIGINAL COST, NOT INCLUDING REPAIRS, TO JUNE 30, PRESENT FISCAL YEAR	(7) COST OF NEW CONSTRUCTION (INCLUDING ALTERATIONS AND ADDITIONS BUT NOT REPAIRS) DURING THE PRESENT FISCAL YEAR	(8) REPLACEMENT VALUE JUNE 30, 1939 PRESENT FISCAL YEAR
34	Post Exch. & Gym	Int. Ptg. (Part) \$105.	\$ 133.38	\$ 219 17	\$ 9826 92	\$ 17842 00	\$ 32500 00
67	W.D. Theater	Htg. Plnt. Reprs. \$167	1.69	218 25	1511 92	20000 00	20000 00
74	Bowling Alley		14.94	52 65	2686 27	2000 00	1000 00
12	Bakery	Ext Ptg \$187 Int Ptg \$346	543.34	232 30	5803 57	5655 00	12000 00
51	Flagstaff			449 65	1063 00		1500 00
9	Artillery Hqs	Rplc W/Htr \$167 Rplc Lite Fixt \$ 125	138.83	278 54	17724 58	34246 50	60000 00
10	"	Linoleum \$283 Rplc Light Fixt \$159	405.00	450 71	24473 07	35838 00	60000 00
21	Band Barracks	Int Ptg \$653	678.12	155 84	10524 69	15167 90	25000 00
26	Artillery Hqs		153.41	214 15	18144 81	35465 78	60000 00
27	"	Linoleum \$308 Shr Rm Flr \$144 Urnls \$140	708.25	899 41	21833 24	35465 78	60000 00
37	"	37-E Linoleum \$743 Rplc Light Fixt \$143.	1548.19	1164 04	32509 65	80217 80	130000 00
1	Officers Qtrs	Int. Ptg. 1-B \$407, 1-C \$500, 1-D \$193	1000.61	675 33	14874 23	29120 25	55000 00
3	"	Int. Ptg. \$625	704.76	331 95	13425 00	13521 36	25000 00
4	"	4-W Int. Ptg \$639 Rplc Lights \$112	840.48	484 72	15721 43	18046 54	32000 00
5	"	5-W Int Ptg \$ 415	152.39	849 47	11914 84	14314 86	27000 00
6	"		110.02	172 16	10877 64	14644 00	27000 00
7	"		152.16	426 87	11662 80	14644 00	27000 00
22	"		121.76	370 05	10828 59	13673 28	28000 00
23	"	23-W Int. Ptg. (Part) \$377	684.53	374 29	10499 34	13673 28	28000 00
24	"		173.12	214 79	11855 71	17668 48	32000 00
25	"		99.50	176 44	8348 25	10311 76	23000 00
15	N.C.O. Quarters		53.89	56 38	4134 97	5600 00	9000 00
16	"	16-S Int. Ptg. \$236	249.16	119 44	4461 38	7306 44	9000 00
28	"		55.39	72 98	4720 83	5663 28	9000 00
31	"		31.64	182 89	2717 26	1550 00	2500 00
38	"		42.24	113 71	4051 59	5825 10	9000 00
39	"		138.69	120 62	4170 53	5825 10	9000 00
40	"		73.26	110 85	3819 57	5079 00	8000 00
43	"		18.27	65 12	669 80	1500 00	2000 00
56	"		44.99	86 86	3631 77	5564 67	9000 00
57	"		57.93	49 03	3372 13	5564 67	9000 00
2-C	Temp. NCO Qtrs.			2 00	543 61	1712 28	2000 00
3-C	"			2 00	656 31	1827 51	2000 00
11	"				76 95	1000 00	Est 1000 00
41-C	"		4.39	70 48	984 02	1751 27	2000 00
45-C	"		2.75	29 44	944 64	1989 91	2500 00
46-C	"		10.65	28 18	959 86	1751 27	2000 00
47-C	"		2.75	36 31	1036 30	1989 91	2500 00
48-C	"		2.75	18 75	902 39	1751 27	2000 00
49-C	"		1.45	21 64	1115 53	1827 57	2500 00
50-C	"		1.98	13 00	991 46	1712 28	2000 00
51-C	"		1.06	17 56	832 20	1827 51	2500 00
52-C	"		1.64	14 56	927 87	1712 28	2000 00
53-C	"		1.06	17 75	1081 98	1827 51	2500 00
54-C	"		1.64	17 88	866 79	1712 28	2000 00
56-C	"		1.64	62 06	1031 66	1827 51	2500 00
TOTAL			8963.70	9309 22	314622 37	518628 19	873800 00

* 27 - Ext Ptg. (Part) \$519 ** 37-E Ptg Kitchen \$159, Urinals \$162. 37-W Linoleum \$237, Urinals \$164.

(1)	(2)	(3)	Reg Annual Repr Funds & Enl Lab REPAIR EXPENDITURES FOR THE PRESENT FISCAL YEAR		(5)	(6)	(7)	(8)
BUILDING NO.	DESIGNATION OF BUILDINGS OR SYSTEMS	BRIEF DESCRIPTION OF IMPORTANT REPAIR WORK ACCOMPLISHED DURING THE FISCAL YEAR, COSTING \$100 OR MORE	ER	FUNDS	TOTAL REPAIR EXPENDITURES FROM THE DATE THE BUILDING OR SYSTEM WAS CONSTRUCTED TO JUNE 30, PRESENT FISCAL YEAR	TOTAL ORIGINAL COST, NOT INCLUDING REPAIRS, TO JUNE 30, PRESENT FISCAL YEAR	COST OF NEW CONSTRUCTION (INCLUDING ALTERATIONS AND ADDITIONS BUT NOT REPAIRS) DURING THE PRESENT FISCAL YEAR	REPLACEMENT VALUE JUNE 30, 1939, PRESENT FISCAL YEAR
		Brought Forward	8963.70	9309 22	314622 37	518628 19		873800 00
49	Stables		46.21	31.16	2077 94	7518 50		13500 00
T-12	Temp. Wgn Shed & Sthse	Stable			153 60	292 50		500 00
60	Garage	Repairs to doors \$272	302.39	264 84	3776 48	7452 00		8500 00
65	Garage (Bln Hngr Grp)			13.63	411 91	10000 00		6000 00
69	" Officers			26 99	858 58	1800 00		1800 00
79	" NCO			243 63	243 63	7500 00	Est	750 00
80	" NCO			12 57	567 13	200 00		800 00
84	" Officers				365 79	460 00		500 00
2	Ordnance Sthse			15 50	1475 77	3005 16		5000 00
8	Administration Bldg.	Int. Ptg. \$ 494	559.12	253 11	5710 53	5257 32		10000 00
11	Guard House	Ext. Ptg. \$262 Int Ptg \$419	596.27	211 06	7498 43	10038 58		10000 00
13	Q.M Off. & Sthse	Ext. Ptg. \$610	638.09	197 51	15737 69	11035 85		20000 00
14	Commissary	Int Ptg (Partial) \$132 Ext. ptg \$395	545.17	194 61	6876 18	3691 11		7000 00
17	QM Oil House				218 25	413 91		500 00
20	Ord. Mach Shop			30 33	1495 41	3487 08		7000 00
29	QM Elect. Shop	Ext Ptg \$201	189.42	39 11	2464 58	1033 36		3500 00
30	QM Storehouse	Ext Ptg \$165	186.39	28 50	794 06	1625 00		3250 00
32	QM Shops	Ext Ptg \$377	496.09	83 47	2929 80	4012 00		6000 00
33	Fire Station	Ext Ptg \$125 Int Ptg \$150	316.97	182 79	1160 42	2511 11		3000 00
35	Power Station		7.84	11 50	1149 46	64000 00		80000 00
36	Adm. Bldg.	Plbng \$133 Elect Fixt \$174 Int Ptg \$908	1358.58	571 29	10873 94	20546 00		38000 00
41	QM Storehouse	Ext Ptg \$150 Underpinning \$106	237.68	75 46	1410 31	500 00		2000 00
42	QM Storehouse	Ext Ptg \$136	125.00	60 01	1168 43	500 00		2000 00
44	Ord. Sthse		49.86	26 76	2244 81	900 00		2500 00
45	Ord. Oil House				95 25	620 00		450 00
46	Gun Shed	Ext Ptg \$185	246.35	128 26	901 52	1061 49		1500 00
47	Coal Shed			20 20	2428 41	4338 00		7000 00
48	Cable Sthse				78 68	3328 25		5000 00
50	Wgn Shed & Sthse			15 25	1565 52	7210 00		10000 00
52	Target Sthse				262 45	439 12		500 00
58	Militia Sthse				110 65	1285 62		1500 00
59	Off. Club & QM Detch	59-W Firing 1 rm \$154	259.22	394 84	8112 32	27580 79		25000 00
61	Carpenter Shop	Instld Wood Wrkg Saw \$443	2.57	617 74	3783 93	3703 50		7000 00
62	Ord. Mach Shop			16 09	558 11	9687 00		9700 00
63	Balloon Hngr			11 50	240 31	65000 00		65000 00
64	Bln Hngr Gen Hse			70 03	341 53	33589 38		34000 00
66	Bln Hngr Sthse		7.57	12 59	326 44	5000 00		5000 00
68	Oil House		58.68	50 04	299 89	4344 22		4400 00
70	Subst Sthse	Ext Ptg \$ 142	146.49	32 74	1400 17	3000 00		3000 00
71	QM Sthse			3 48	474 14	2000 00	Est	2000 00
72	Reservoir		8.58	12 60	21 18	45000 00	Est	30000 00
73	Greenhouse				906 90	560 00		750 00
75	QM Sthse		40.57	25 25	100 17	800 00		2000 00
76	QM Paint Shop		40.57	24 01	291 43	800 00		2000 00
77	Oil House				55 56	800 00		800 00
78	QM Sthse			42 85	147 55	2000 00		2000 00
TOTAL			15429.38	13116 89	408787 61	908555 04		1324500 00

(1)	(2)	(3)	REG. Annual Repr. Funds & E.M. Lab. REPAIR EXPENDITURES FOR THE PRESENT FISCAL YEAR		(5)	(6)	(7)	(8)
BUILDING NO.	DESIGNATION OF BUILDINGS OR SYSTEMS	BRIEF DESCRIPTION OF IMPORTANT REPAIR WORK ACCOMPLISHED DURING THE FISCAL YEAR, COSTING \$100 OR MORE	E. R. FUNDS		TOTAL REPAIR EXPENDITURES FROM THE DATE THE BUILDING OR SYSTEM WAS CONSTRUCTED TO JUNE 30, PRESENT FISCAL YEAR	TOTAL ORIGINAL COST, NOT INCLUDING REPAIRS, TO JUNE 30, PRESENT FISCAL YEAR	COST OF NEW CONSTRUCTION (INCLUDING ALTERATIONS AND ADDITIONS BUT NOT REPAIRS) DURING THE PRESENT FISCAL YEAR	REPLACEMENT VALUE JUNE 30, 1939, PRESENT FISCAL YEAR
		Brought Forward	15429.38	\$ 13116 89	\$ 408787 61	\$ 908555 04		\$ 1324500 00
81	QM Storehouse				254 20	100 00		2000 00
82	Pill Guard House		25.13	32 38	149 47	366 25		500 00
85	Ordn. Stgse				26 41	512 51		550 00
22-C	Temp QM Stgse			1 50	89 00	1000 00		1000 00
T-60	Temp. QM Stgse	Cld & Primed Ext \$131	130.71	14 33	247 69	1000 00		1000 00
T-61	Temp. QM Stgse			1 20	157 70	1000 00		1000 00
100	Off. Mess(NG)		18.94	6 75	140 12	2690 00		2000 00
*** 18	Hospital	Ext.Ptg \$1735 Int.Ptg \$367 Elect Rpws	2081.84	3524 22	32335 98	51221 99		85000 00
19	Hosp.Stds Qtrs(NCG)		44.14	63 47	3969 96	3626 99		6000 00
83	Hosp.Stds Qtrs	Garage			14 91	100 75		200 00
54	Mine Wharf			1 00	3185 45	9395 15		17000 00
55	Q.M. Wharf	On I&I		6 06	13133 04	10780 00		15000 00
	Res.Fences		151.23	36 90	1322 65			
	Roads	Repairs	4773.98	2073 72	70734 43			
	Walks		56.10		4741 81			
	Drainage				1717 60			
	Care&Impvt Grounds		3861.64	487 85	18676 59			
	Water Mains	Repairs	407.47	352 08	6015 44			
	Sewer Mains	"		145 42	3296 66			
	Elect.T&D Lines&StLites	Repairs	124.06	473 83	9995 94			
	Wagon & Truck Scales		35.62	123 00	594 56			
	Target Butts				717 67			
		(CCC Camp A-4)						
T-110	Adm. Building					1156 00		1200 00
T-111	Officers Qtrs			3 34	88 08	1214 00		1300 00
T-112	Infirmary			6 41	14 01	1075 00		1100 00
T-113	Recreation Bldg			1 61	12 27	1015 00		1100 00
T-114	Mess Hall			2 43	20 80	3975 71		4000 00
T-115	Barracks					1015 00		1100 00
T-116	"					1015 00		1100 00
T-117	"					1015 00		1100 00
T-118	"					1015 00		1100 00
T-119	"					1015 00		1100 00
T-120	"			1 62	1 62	1015 00		1100 00
T-121	"			1 62	1 62	1015 00		1100 00
T-122	"			1 44	1 44	1015 00		1100 00
T-123	Shop			4 24	4 24	1000 00	Est	1000 00
T-124	Truck Stg. Shed					500 00	Est	500 00
T-125	Gas Ser Bldg					200 00	Est	200 00
T-126	Latrine & Dry House		7.00	7 83	46.35	2454 80		2500 00
T-127	Cooler Bldg					150 00		200 00
T-14	Hot Water House							
***	Hosp Remks Contd	\$434, Oil Brnr, Ht Water Htr, Fuel tanks, etc. \$676.						
TOTAL			27147.24	20491 14	580495 32	1011209 19		1477650 00

PORT WORTH, WASHINGTON

Temporary Jobs

CONTRACT NO. W 3106 GE-117
 DATE OF CONTRACT October 7, 1940
 CONTRACTOR McDonald Building Co.
 (Inc. ors., Inc.)

PROJECT Dist. of Systems
 SHEET 1 OF 2

NUMBER OF BUILDING	POST BUILDING NUMBER	TYPE	PLAN NUMBER	DATE OF TRANSFER TO POST JURISDICTION
Mess Hall	T 208	170-Man	700-1116*1	1-23-41
"	T 209	"	"	1-23-41
Co. Storehouse	T 217B	SA-1	700-376	1-16-41
"	T 217W	"	"	1-16-41
"	T 219	"	"	1-23-41
"	T 250	"	"	1-23-41
"	T 251	"	"	1-23-41
"	T 252	"	"	1-23-41
"	T 253	"	"	1-28-41
"	T 254	"	"	1-23-41
"	T 255	"	"	1-23-41
Co. Recreation	T 226	A-5	700-378	2-7-41
"	T 227	"	"	2-7-41
"	T 228	"	"	2-7-41
"	T 229	"	"	2-7-41
"	T 230	"	"	2-7-41
"	T 231	"	"	2-7-41
"	T 232	"	"	2-7-41
"	T 233	"	"	2-7-41
"	T 234	"	"	3-20-41
Administration	T 212	A-10	700-251	2-11-41
Officers' Qtrs.	T 222	OO-10	700-1257	2-14-41
"	T 223	"	"	2-18-41
"	T 221	OO-10	"	1-15-41
Officers Mess	T 205	118-Man	700-1116	1-31-41
Infirmery	T 211	I-2	700-279	2-14-41
Recreation	T 235	RB-1	700-310	2-21-41
"	T 236	"	"	4-9-41
Post Exchange	T 213	E-3	700-297	3-31-41
Storehouse	T 216	SH-9	700-322	2-13-41
Warehouse	T 256	SH-13	700-324	3-10-41

CONTRACT NO. 1206 00-177
 DATE OF CONTRACT _____
 CONTRACTOR _____

PROJECT _____
 SHEET 2 OF 2

NUMBER OF BUILDING	POST BUILDING NUMBER	TYPE	PLAN NUMBER	DATE OF TRANSFER TO POST JURSDICTION
Barracks	T 160	63-Man	700-1165	1-13-41
"	T 161	"	"	1-13-41
"	T 162	"	"	1-13-41
"	T 163	"	"	1-14-41
"	T 164	"	"	1-20-41
"	T 165	"	"	1-20-41
"	T 166	"	"	1-20-41
"	T 167	"	"	1-20-41
"	T 168	"	"	1-20-41
"	T 169	"	"	1-20-41
"	T 170	"	"	1-22-41
"	T 171	"	"	1-22-41
"	T 172	"	"	1-22-41
"	T 173	"	"	1-22-41
"	T 174	"	"	1-28-41
"	T 175	"	"	1-28-41
"	T 176	"	"	1-28-41
"	T 177	"	"	1-28-41
"	T 178	"	"	1-31-41
"	T 179	"	"	1-31-41
"	T 180	"	"	1-31-41
"	T 181	"	"	1-31-41
"	T 182	"	"	3-20-41
"	T 183	"	"	3-20-41
Mess Hall	T 200	170-Man	700-1116.1	1-11-41
"	T 201	"	"	1-11-41
"	T 202	"	"	1-11-41
"	T 203	"	"	1-21-41
"	T 204	"	"	1-21-41
"	T 206	"	"	1-28-41
"	T 207	"	"	1-28-41
TOTAL				

RECORD OF EQUIPMENT AND CONDITION OF BUILDINGS

Date June 30, 1941

Name Fort Worden, Washington Location Port Townsend, Wash. Established 1898 Government-owned 494.19 acres. Leased None acres.

Character of post Coast Artillery Telegraph station Port Townsend, Wash. Freight station Port Townsend, Wash.

Capacity: Officers 150 146; N. C. O. 610 33; Enl. men 2912 2293; Animals 46 40 0; Motor veh. 55 90; Hosp. beds 104 4

POST BLDG. No.	DESIGNATION OF BUILDING	HOT-WATER HEATERS					Range Boilers	RANGES OR COOKERS					METERS					Toilets	Urinals	Kitchen Sinks	Washbasins	Laundry Tubs	Shower Baths	Bathrooms	Fire Extinguishers	Fire Buckets	Storm Windows	Screens	Designed Capacity	Present Occupancy	REMARKS ON CONDITION OF BUILDINGS
		Coal	Oil	Gas	Steam	Electric		Coal	Oil	Gas	Steam	Electric	Water	Gas	Oil	Steam	Electric														
	POST EXCHANGE BUILDINGS																														
	(a) Permanent																														
✓ 29	Post Exchange Tap Room																														
✓ 34	Post Exch. & Gym																														
	(c) Emergency																														
T-243	Post Exchange																														
	OTHER AMUSEMENT BUILDINGS																														
	(a) Permanent																														
✓ 41	N.C.O. Club																														
++ 59	Library & Off. Club																														
✓ 67	War Dept. Theatre																														
✓ 74	Bowling Alley																														
	(b) Temporary																														
T-113	Recreation Bldg. (CCC)																														
	(c) Emergency																														
T-226	Recreation																														
T-227	Recreation																														
T-228	Recreation																														
T-229	Recreation																														
T-230	Recreation																														
T-231	Recreation																														
T-232	Recreation																														
T-233	Recreation																														
T-234	Recreation																														
T-235	Regimental Rec.																														
T-236	Regimental Rec.																														
	BAKERY BUILDINGS																														
	(a) Permanent																														
✓ 12	Bakery																														
	FLAGSTAFF																														
	(a) Permanent																														
✓ 51	Flagstaff																														
	HOUSING																														
	A-Enlisted Men																														
	(1) Family Type (N.C.O.)																														
✓ 15-N&S	(a) Permanent																														
✓ 16-N&S																															
✓ 19																															
✓ 28-N&S																															
✓ 31																															
✓ 38-N&S																															
✓ 39-N&S																															
✓ 40-N&S																															

R1

Date **June 30, 1941.**

on—Area **494.19** acres

Name **Fort Worden, Wash.** Location **Port Townsend, Wash.** Established **1898** Government owned **494.19** acres. Leased **None** acres

Character of post **Coast Artillery** Telegraph station **Port Townsend, Wash.** Freight station **Port Townsend, Wash.**

Capacity: Officers **150**; warrant officers and field clerks **5**; N. C. O. **610**; enlisted men **2912**; animals **0**; hospital beds **104**

POST BLDG. No.	DESIGNATION OF BUILDING	Laundry Stoves	HOT WATER HEATERS					Range Boilers	RANGES OR COOKERS					METERS					Electric Lights	U. S. Furniture	Wall Lockers	Refrigerators	Toilets	Urinals	Kitchen Sinks	Washbasins	Laundry Tubs	Shower Baths	Bathtubs	Fire Extinguishers	Fire Buckets	Storm Windows	Screens	CAPACITY	REMARKS ON CONDITION OF BUILDINGS
			Coal	Oil	Gas	Steam	Electric		Coal	Oil	Gas	Steam	Electric	Water	Gas	Oil	Steam	Electric																	
	D. Storage																																		
	(a) Permanent Cont.																																		
✓ 61	Carpenter Shop																																		7330 sq. ft. Good
✓ 102	Quartermaster Storehouse																																	1940 sq. ft. Good	

formerly T-60

Good

RI

REPORT OF EQUIPMENT AND CONDITION OF BUILDINGS

RY

Warrant o

H01
HI
HI

File: 600.2

July 21, 1941.

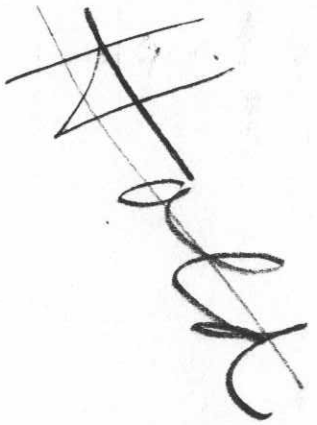

SUBJECT: Omission of Buildings from Report.

TO: Quartermaster, Ninth Corps Area, Presidio of S.F., California.

1. It is requested that the inclosed Q.M.C. Form #1111 (marked Page 5-A) be attached to Form #1111 recently submitted for period ending June 30, 1941. Thru error Building #102 was red-lined from report and Building #61 was omitted.

1 Incl.
QMC Form #1111
in dupl.

JOSEPH E. SCHILLO,
Lt. Col. Q.M. Corps,
Quartermaster.



use

RECORD OF EQUIPMENT AND CONDITION OF BUILDINGS

Date June 30, 1941 Reservation—Area 424.10 acres.
Name Fort Worden, Washington Location Port Townsend, Wash. Established 1898 Government-owned 494.19 acres. Leased None acres.
Character of post Coast Artillery Telegraph station Port Townsend, Wash. Freight station Port Townsend, Wash.
Capacity: Officers 150; N. C. O. 610; Enl. men 2912; Animals 0; Motor veh. 55; Hosp. beds 104

POST BLDG. No.	DESIGNATION OF BUILDING	Laundry Stoves	HOT-WATER HEATERS					Range Boilers	RANGES OR COOKERS					METERS					Toilets	Urinals	Kitchen Sinks	Washbasins	Laundry Tubs	Shower Baths	Bathtubs	Fire Extinguishers	Fire Buckets	Storm Windows	Screens	Designed Capacity	Present Occupancy	REMARKS ON CONDITION OF BUILDINGS
			Coal	Oil	Gas	Steam	Electric		Coal	Oil	Gas	Steam	Electric	Water	Gas	Oil	Steam	Electric														
	(b) Temporary (Unheated)																															
✓ T-14	Hill Guard House																											391	sq. ft.	Fair		
✓ T-123	Shop (CCC)																										1590	sq. ft.	Good			
✓ T-125	Gasoline Service																										212	sq. ft.	Fair			
	ALL OTHER MISCELLANEOUS BUILDINGS																															
	(c) Emergency (Heated)																															
T-241	Infirmery																										2071	sq. ft.	Good			
T-242	Administration																										2112	sq. ft.	Good			

Joseph E. Schillo
JOSEPH E. SCHILLO,
Lt. Col. Q.M. Corps,
Quartermaster.

CARETAKER POST

HARBOR DEFENSES OF PUGET SOUND

WAR DEPARTMENT
Q. M. C. Form No. 111 (Old Form 515)
Revised Jan. 23, 1925

RECORD OF EQUIPMENT AND CONDITION OF BUILDINGS

Page 8

Date June 30, 1941

Reservation—Area 102.71 acres

Name Cape George (Sub-Post) Fort Worden, Wash. Location Cape George, Wash. Established 1936 Government owned 102.71 acres. Leased None acres

Character of post C.C.C. Camp A-7 Telegraph station Port Townsend, Wash. Freight station Port Townsend, Wash.

Capacity: Officers 0 9 ; warrant officers and field clerks 0 ; N. C. O. 1 7 ; enlisted men 200 1 ; animals 0 ; hospital beds 0

POST BLDG. No.	DESIGNATION OF BUILDING	Laundry Stores	HOT WATER HEATERS					Range Boilers	RANGES OR COOKERS					METERS					Electric Lights	U. S. Furniture	Wall Lockers	Refrigerators	Toilets	Urinals	Kitchen Sinks	Washbasins	Laundry Tubs	Shower Baths	Bathtubs	Fire Extinguishers	Fire Buckets	Storm Windows	Screens	CAPACITY	REMARKS ON CONDITION OF BUILDINGS	
			Coal	Oil	Gas	Steam	Electric		Coal	Oil	Gas	Steam	Electric	Water	Gas	Oil	Steam	Electric																		
	HOUSING:																																			
	A-Enlisted Men																																			
	(2) Barracks Type																																			
	(b) Temporary																																			
✓ T-144																																			40P 0 Fair	
✓ T-145																																			40P 0 Fair	
✓ T-146																																			40P 0 Fair	
✓ T-147																																			40P 0 Fair	
✓ T-148																																			40P 0 Fair	
	B-Officers																																		200	
	(b) Temporary																																		9P 0 Fair	
✓ T-141	C-Mess Hall																																			
	(b) Temporary																																			224P 0 Fair
✓ T-143	D-Storage																																			
	(b) Temporary																																			36 sq. ft. Fair
✓ T-150	Paint House																																		1050 sq. ft. Fair	
✓ T-151	Dry House																																			
	ALL OTHER MISCELLANEOUS BUILDINGS																																			
	(b) Temporary																																			
✓ T-140	Administration																																			2700 sq. ft. Fair
✓ T-142	Infirmary																																		20P 1640 sq. ft. Fair	
✓ T-149	Generator Bldg.																																		70 sq. ft. Fair	

Joseph E. Schillo
JOSEPH E. SCHILLO,
Lt. Col. Q.M. Corps,
Quartermaster.

RECORD OF EQUIPMENT AND CONDITION OF BUILDINGS

Date June 30, 1940

Reservation—Area 494.19 acres.

Name Fort Worden, Washington

Location Port Townsend, Washington

Established 1898

Government-owned 494.19 acres.

Leased None acres.

Character of post Coast Artillery

Telegraph station Port Townsend, Washington.

Freight station Port Townsend, Washington.

Capacity: Officers 20

; N. C. O. 19 Perm.

; Enl. men 890

; Motor veh. 16

; Hosp. beds 30

50

POST BLDG. No.	DESIGNATION OF BUILDING	HOT-WATER HEATERS					Range Boilers	RANGES OR COOKERS				METERS					Toilets	Urinals	Kitchen Sinks	Washbasins	Laundry Tubs	Shower Baths	Bathtubs	Fire Extinguishers	Fire Buckets	Storm Windows	Screens	Designed Capacity	Present Occupancy	REMARKS ON CONDITION OF BUILDINGS		
		Coal	Oil	Gas	Steam	Electric		Coal	Oil	Gas	Steam	Electric	Water	Gas	Oil	Steam															Electric	
PERMANENT POST EXCHANGE BUILDINGS.																																
34	Post Exch & Gym.	1													2	2	2	1	2											Good		
OTHER AMUSEMENT BUILDINGS																																
41	N.C.O. Club														2	3	1		2										2835 sq ft	Good		
67	War Dept. Theater														4	2	1	1	2										398 seats	"		
74	Bowling Alley														1	1			1										4 alleys	"		
PERMANENT BAKERY																																
12	Bakery														2	1		1	1		1		2					2 ovens; 14400# per da.	Good			
PERMANENT FLAGSTAFF																																
51	Flagstaff																											100 Ft.	Good			
PERMANENT BARRACKS																																
9	Artillery Bks.	1				1	2								1	10	4	2	16	2	6		6	5				109	71	Habitable Good		
10	" "	1				1	2								2	10	4	1	16	2	6		4	22	6		109	102	" "			
21	Band Barracks	1													2	3	1		6	1	2		2	7	6		28	27	" "			
26	Artillery Bks.	1				1	2								1	10	4	2	16	2	6		11		6		109	73	" "			
27	" "	1				1	2								2	10	4	2	16	2	6		2	12	2		109	107	" "			
37	" "	2				2	4								4	22	8	2	30	4	12		11	26	31		218	212	" "			
PERMANENT OFFICERS' QUARTERS																																
3	Fld Off. qtrs.	1	1												2*				3	4		2	4	2	1	4	1		24	1	1	" "
25	" " "	1	1												1*				2	3		1	2	3		3	1		29	1	1	" "
1	Co. " Apts.	1													4*				4	8		4	8	4		8	5		66	4	4	" "
4	" " qtrs.	2	2												2*				4	6		4	4	2		6	2		33	2	2	" "
5	" " "	2	2												2*				4	3		2	2	2		4	2		18	2	2	" "
6	" " "	2	2												2*				4	3		3	2	4		4	2		23	2	2	" "
7	" " "	2	2												2*				4	4		2	2	4		4	2		27	2	2	" "
22	" " "	1	2												2*				4	4		2	4	4		4	2		28	2	2	" "
23	" " "	1	2												2*				4	4		3	4	4		4	2		36	2	2	" "
24	" " "	1	2					1							2*				4	6		2	6	4		6	2		37	2	2	" "
PERMANENT N.C.O. QUARTERS																																
15	N.C.O. quarters	2													2*				4	2		2	2					9	2	5	(4 bachelors)	Habitable
16	" "	2													2*				4	2		2	2					13	2	2	Habitable	Good
19	" (H.S.)"	1				1	1								1	1		1	1	1		1	1					13	1	1	" "	
28	" "	2													2*				4	2		2	2					15	2	2	" "	
31	" "							1							1*				2	1		1	1	1				9	1	1	" "	
38	" "	2													2*				4	2		2	2					16	2	2	" "	
39	" "	2													2*				4	2		2	2					13	2	2	" "	
40	" "							2							2*				4	2		2	2	1				24	2	2	" "	
43	" "					1	1												1	1		1	1					6	1	1	" Fair	
56	" "	2													2*				4	2		2	2					15	2	2	" Good	
57	" "	2													2*				4	2		2	2					13	2	2	" "	
TEMPORARY N.C.O. QUARTERS																																
T-2	Temp. NCO "					1	1												1	1								6	1	1	" Fair	
T-3	" " "					1	1												1	1								2	1	1	" "	

RECORD OF EQUIPMENT AND CONDITION OF BUILDINGS

Date June 30, 1940 Reservation—Area 494.19 acres.
Name Port Worden, Washington Location Port Townsend, Washington Established 1898 Government-owned 494.19 acres. Leased None acres.
Character of post Coast Artillery Telegraph station Port Townsend, Washington Freight station Port Townsend, Washington
Capacity: Officers 20; N. C. O. 19 Perm. 19; Enl. men 890; Animals 40; Motor veh. 16; Hosp. beds 50

POST BLDG. No.	DESIGNATION OF BUILDING	Laundry Stoves	HOT-WATER HEATERS					Range Boilers	RANGES OR COOKERS					METERS					Toilets	Urinals	Kitchen Sinks	Washbasins	Laundry Tubs	Shower Baths	Bathtubs	Fire Extinguishers	Fire Buckets	Storm Windows	Screens	Designed Capacity	Present Occupancy	REMARKS ON CONDITION OF BUILDINGS				
			Coal	Oil	Gas	Steam	Electric		Coal	Oil	Gas	Steam	Electric	Water	Gas	Oil	Steam	Electric																		
			PERMANENT MISCL. BLDGS. (Cont.)																																	
17✓	Oil House																															259 sq ft	Good			
20✓	Ord. Mach. Shop															1															2806 "	"				
29✓	Post Ex Tap Room															1	1	1		1											1248 "	"				
30✓	Storehouse															1															2574 "	"				
32✓	Q.M. Shops															2			1	1									5		2160 "	"				
33✓	Fire Station															1										7	18				1 HL 3 R 2 CH	Good				
35✓	Cent. Pwr Plant															4	1			1										2 Blr 3 Eng	1 Gen. Good					
36✓	Adm Bldg-Post Hq.															1	4	4		4							3		2		6348 sq. ft.	Good				
42✓	Storehouse															1															2850 "	"				
44✓	Ord. "															3															2880 "	"				
45✓	Q.M. Warehouse															1															3060 "	"				
47✓	Coal Shed																			1											1000 Tons	"				
48✓	Cable Storehouse																														1624 sq ft.	"				
50✓	Wagon Shed															1	1	1							1						19 Wag. 19 Veh.	"				
52✓	Target Storehouse																														1200 sq ft.	"				
54✓	Line wharf																														11234 "	"				
59✓	Off. Club & Det QMC		2							1					1										4	7	3	1	9	1	4	1	6	10	7000 sq ft	38 EM Hab., Good
61✓	Carpenter Shop															1	1			1											7330 "	"	Good			
62✓	Ord. Mach. Shop															2	1			1	1										1983 "	"	"			
63✓	Balloon Hangar															1															9140 "	"	"			
64✓	" "Gen. Hse															1															3900 "	"	"			
66✓	" " Sthse																										1				1770 "	"	"			
68✓	Oil House															1															960 "	"	"			
70✓	Subst. Sthouse															1															1540 "	"	"			
71✓	Q.M. Whouse																														1960 "	"	"			
72✓	Reservoir																														2 mil. gals.	"	"			
73✓	Greenhouse																														809 sq. ft.	"	"			
75✓	Q.M. Storehouse																														646 "	"	"			
76✓	Paint Shop															1															709 "	"	"			
77✓	Ord. Oil House																														651 "	"	"			
78✓	Q.M. Storehouse																														1200 "	"	"			
81✓	Storehouse																														651 "	"	"			
82✓	Hill Guard House															1	1														160 "	"	"			
85✓	Storehouse																														936 "	"	"			
86✓	Target Butts																														6 Butts	"	"			
87✓	Rifle range shelter																														940 cu. ft.	"	"			
88✓	Target Shelt. Pistol																														250 sq. ft.	"	"			
89✓	Target Storehouse																														2847 cu. ft.	"	"			
90✓	Parking Shed																														5 cars	"	"			
91✓	Boat Power House																														1995 cu. ft.	"	"			
92✓	Boat Shelter																														8 boats	"	"			
101✓	Motor Veh Paint shop																														662 sq ft	"	"			
102✓	Q.M. Storehouse																														1940 "	"	"			

RECORD OF EQUIPMENT AND CONDITION OF BUILDINGS

NAME OF POST Fort Worden, Washington

DATE June 30, 1940.

POST BLDG. No.	DESIGNATION OF BUILDING	Laundry Stoves	HOT-WATER HEATERS					Range Boilers	RANGES OR COOKERS					METERS					Toilets	Urinals	Kitchen Sinks	Washbasins	Laundry Tubs	Shower Baths	Bathtubs	Fire Extinguishers	Fire Buckets	Storm Windows	Screens	Designed Capacity	Present Occupancy	REMARKS ON CONDITION OF BUILDINGS	
			Coal	Oil	Gas	Steam	Electric		Coal	Oil	Gas	Steam	Electric	Water	Gas	Oil	Steam	Electric															
T-12	Ord. Storehouse																													1982 sq. ft. Poor			
T-61	A.M. Storehouse																												1992 sq. ft. Good				
T-14	Hill Guard House																												391 "				
	Wagon Scales																												10 Tons "				
18	Hospital		1					1						4	12	2	1	23			1	5	3	6	9				50 beds; 24 EM; Hab., Good.				
58	PCAM Militia Sthouse																												567 sq. ft. Good				
95	FCB N.G. Mess Hall & Kitchen																												1520 " " "				
96	FCB " "																												1520 " " "				
97	FCB " "																												1520 " " "				
98	FCB " "																												1520 " " "				
99	FCB " Batm House & Latrine																												1200 " " "				
100	FCB " Hq. & Mess							1	1																				1664 " " "				
C.C.C. BUILDINGS TRANSFERRED TO WAR DEPARTMENT																																	
CAMP A-4																																	
T-110	Adm. Bldg.																													1270 sq. ft. Good			
T-111	Officers' qtrs.		1					1						2															6 6 Good; Habitable.				
T-112	Infirmary													1															17 0 Habitable				
T-113	Recreation Bldg.																												1270 sq. ft. Good				
T-114	Mess Hall								2																				3954 " " "				
T-115	Barracks																												26 0 " "				
T-116	"																												26 0 " "				
T-117	"																												26 0 " "				
T-118	"																												26 0 " "				
T-119	"																												26 0 " "				
T-120	"																												26 0 " "				
T-121	"																												26 0 " "				
T-122	"																												26 0 " "				
T-123	Shop																												1590 sq. ft. "				
T-124	Truck stge Shed																												14 Veh 0 "				
T-125	Gas Service Bldg.																												212 sq. ft. "				
T-126	Latrine & Dry House																												1990 sq. ft. "				
T-127	Cooler Bldg.																												198 " "				
CCC CAMP A-7, CAPE GEORGE																																	
T-140	Adm. Bldg.																													2700 " " "			
T-141	Officers' qtrs.							1	1																				9 Off. 0 Habitable "				
T-142	Infirmary							1	1																				20 0 " "				

INSTRUCTIONS.—Preamble, opposite "Capacity" give total number that can be accommodated in all the buildings at the post available for the purpose indicated.
 In each column headed "Laundry Stoves," "Ranges," etc., give number installed in the building indicated.
 Ranges: Indicate separate meter for cooking or heating by placing star (*) after number of ranges.
 In column headed "Capacity" give capacity of building in accordance with the instructions for the preparation of Historical Records, Form 117 (Old Form 173a).

RECORD OF EQUIPMENT AND CONDITION OF BUILDINGS

Date June 30, 1940

Reservation—Area 494.19 acres.

Name Fort Worden, Washington Location Port Townsend, Washington Established 1898 Government-owned 494.19 acres. Leased None acres.

Character of post Coast Artillery Telegraph station Port Townsend, Washington Freight station Port Townsend, Washington

Capacity: Officers 20; N. C. O. 19 Perm. ; Enl. men 890; Animals 40; Motor veh. 16; Hosp. beds 50

POST BLDG. No.	DESIGNATION OF BUILDING	Laundry Stoves	HOT-WATER HEATERS					Range Boilers	RANGES OR COOKERS					METERS					Toilets	Urinals	Kitchen Sinks	Washbasins	Laundry Tubs	Shower Baths	Bathtubs	Fire Extinguishers	Fire Buckets	Storm Windows	Screens	Desired Capacity	Present Occupancy	REMARKS ON CONDITION OF BUILDINGS			
			Coal	Oil	Gas	Steam	Electric		Coal	Oil	Gas	Steam	Electric	Water	Gas	Oil	Steam	Electric																	
<u>C. C. O. CAMP A-7, CAPE GEORGE (Con't.)</u>																																			
T-143	Mess Hall						2	1																							224	0	Habitable, Good.		
T-144	Bks & Latrine																														40	0	" "		
T-145	" "																														40	0	" "		
T-146	" "																														40	0	" "		
T-147	" "																														40	0	" "		
T-148	" "																														40	0	" "		
T-149	Generator Bldg.																														70 sq. ft.		Good		
T-150	Paint House																														36 sq. ft.		"		
T-151	Dry House																														1050 sq. ft.		"		
<u>Permanent Misc. Buildings.</u>																																			
45	Ord. Oil House																														285 sq. ft.		Good		
<u>Temporary Misc. Buildings</u>																																			
F-60	Temp. M. House																														1940 sq. ft.		Good		
F-94-A	Kinzie Guard House																														1	1	1	1	Hab., Good.
<u>Temporary Garages</u>																																			
F-54-A	Temp. NCO Garage																															1	Car	1	Fair
F-56-A	" " "																														2	"	2	"	

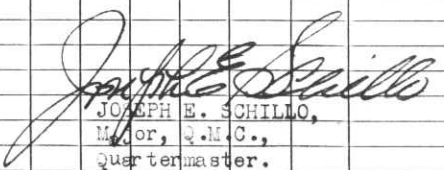
 JOSEPH E. SCHILLO,
 Major, Q.M.C.,
 Quartermaster.

HARBOR DEFENSES OF PUGET SOUND RECORD OF EQUIPMENT AND CONDITION OF BUILDINGS

#1

Reservation—Area 494.19 acres

Date June 30, 1939

Name Fort Worden, Washington. Location Port Townsend, Washington Established 1898 Government owned 494.19 acres. Leased None acres

Character of post Coast Artillery Telegraph station Port Townsend, Washington Freight station Port Townsend, Washington.

Capacity: Officers P 20; warrant officers and field clerks 0; N. C. O. P 19 Perm; enlisted men 890 19 M.D.; animals P 40-47; hospital beds 50

POST BLDG. No.	DESIGNATION OF BUILDING	Laundry Stores	HOT WATER HEATERS					Range Boilers	RANGES OR COOKERS					METERS					Electric Lights	Urinals	Toilets	Urinals	Kitchen Sinks	Washbasins	Laundry Tubs	Shower Baths	Bathtubs	Fire Extinguishers	Fire Buckets	Storm Windows	Screens	Designated CAPACITY	REMARKS ON CONDITION OF BUILDINGS
			Coal	Oil	Gas	Steam	Electric		Coal	Oil	Gas	Steam	Electric	Water	Gas	Oil	Steam	Electric															
34	Post Exch & Gym		1				1																							18,745	Usable		
67	W.D. Theater																													398 Seats	"		
74	Bowling Alley																													4 Alleys	"		
12	Bakery																													2 Ovens 1400# per day	"		
1	Officers Quarters		1											4																4 Off	Habitable		
3	" "	1	1											2																66	"		
4	" "	2	2											2																24	1 Fl'd Off	"	
5	" "		2											2																33	2 Cpts	"	
6	" "		2											2																18	2 Lieuts	"	
7	" "		2											2																23	2 "	"	
22	" "	1	2											2																27	2 "	"	
23	" "	1	2											2																28	2 "	"	
24	" "	1	2											2																36	2 "	"	
25	" "	1	1											1																37	2 Cpts	"	
15	N.C.O. Quarters						2	2																						29	1 Fl'd Off	"	
16	" "						2	2																							9	2 NCOs	2 NCOs
28	" "						2	2																							13	2 "	"
31	" "						1	1																							15	2 "	"
38	" "						2	2																							16	2 "	"
39	" "						2	2																							13	2 "	"
40	" "						2	2																							24	2 "	"
43	" "						1	1																							6	1 "	"
56	" "						2	2																							15	2 "	"
57	" "						2	2																							13	2 "	"
2-C	Temp. N.C.O. Qtrs						1	1																							6	1 "	1 EM
3-C	" "						1	1																							2	1 "	1 EM
4-C	" "						1	1																							2	1 "	1 NCO
45-C	" "						1	1																							5	1 "	"
46-C	" "						1	1																							5	1 "	"
47-C	" "						1	1																							5	1 "	"
48-C	" "						1	1																							1	1 "	"
49-C	" "						1	1																							6	1 "	"
50-C	" "						1	1																							5	1 "	"
51-C	" "						1	1																							2	1 "	"
52-C	" "						1	1																							6	1 "	"
53-C	" "						1	1																							10	1 "	"
54-C	" "						1	1																							6	1 "	"
56-C	" "						1	1																							7	1 "	"
T-11	" "						1	1																							1	1 "	1 EM
A-20	" "						2	2																							2	2 "	2 EM
9	Arty Barracks		1																												109	EM	0
10	" "		1				1	2																							10	4 EM	104 EM
21	Band Barracks		1																												3	2 "	28 EM

RECORD OF EQUIPMENT AND CONDITION OF BUILDINGS

Page 2

NAME OF POST Fort Worden, Washington

DATE June 30, 1939.

POST BLDG. No.	DESIGNATION OF BUILDING	Laundry Stoves	HOT WATER HEATERS					RANGES OR COOKERS					METERS					Electric Lights	Furni- ture	Lockers	Refrigerators	Toilets	Urinals	Kitchen Sinks	Washbasins	Laundry Tubs	Shower Baths	Bathtubs	Fire Extinguishers	Fire Buckets	Storm Windows	Screens	Designated CAPACITY	REMARKS ON CONDITION OF BUILDINGS Preset Occupancy:
			Coal	Oil	Gas	Steam	Electric	Coal	Oil	Gas	Steam	Electric	Water	Gas	Oil	Steam	Electric																	
26	Arty Barracks		1					1	2																						109 EM	0 ; Habitable		
27	" "		1					1	2																					109 EM	91 EM ; "			
37	" "		2					2	4																					218 EM	221 " ; "			
49	Stables							1																						40 Anmls	7 Mules; Usable			
T-12	Wgn Shed & Stble																													4 Anmls	6 Wgn 0 ; "			
60	Garage																													16 Veh	13 Veh ; "			
65	Garage (Bln Engr)																													14 Veh	0 ; "			
69	Garage Officers																													13 Cars	13 Cars ; "			
79	NCO Garage																													7 Cars	7 Cars ; "			
80	NCO Garage																													9 Cars	9 Cars ; "			
83	" "																													1 Car	1 Car ; "			
84	Officers Garage																													6 Cars	6 Cars ; "			
50	Wgn Shed & Sthse																													19 Wgns	15 Veh ; "			
46	Gun Shed																													3060 SqFt	;			
2	Ord Sthse																													2087 "	;			
13	QM Off & Sthse																													11761 "	;			
14	Comm & Sthse																													3694 "	;			
30	QM Sthse																													2574 "	;			
41	QM Sthse																													2835 "	;			
42	QM Sthse																													2850 "	;			
44	QM Sthse																													2880 "	;			
48	Cable Sthse																													1624 "	;			
52	Target Sthse																													1200 "	;			
58	Militia Sthse																													567 "	;			
59	Off Club & Detch	QM	2																											7000 "	32 EM ; "			
66	Bln Engr Sthse																													1770 "	;			
70	Subst Sthse																													1549 "	;			
71	QM Sthse																													1960 "	;			
75	QM Sthse																													646 "	;			
78	QM Sthse																													1200 "	;			
81	QM Sthse																													651 "	;			
85	Ord Sthse																													936 "	;			
22-0	Temp QM Sthse																													662 "	;			
T-60	Temp QM Sthse																													1940 "	;			
T-61	Temp QM Sthse																													1992 "	;			
72	Reservoir																													2 Mil Glns	2 Mil Glns "			
47	Coal Shed																													1000 Tons	;			
8	Adm Bldg																													1691 SqFt	;			
36	Adm Bld (Post Hq)																													6348 SqFt	;			

INSTRUCTIONS.—Preamble, opposite "Capacity" give total number that can be accommodated in all the buildings at the post available for the purpose indicated.

In each column headed "Laundry Stoves," "Ranges," etc., give number installed in the building indicated.

Ranges: Indicate separate meter for cooking or heating by placing star (*) after number of ranges.

In column headed "Capacity" give capacity of building in accordance with the instructions for the preparation of Historical Records, Form 117 (Old Form 173a).

HARBOR DEFENSES OF PUGET SOUND
RECORD OF EQUIPMENT AND CONDITION OF BUILDINGS Sheet # 3

Date **June 30, 1939**

Reservation—Area **494.19** acres

Name **Fort Worden, Washington** Location **Port Townsend, Wash.**

Established **1898** Government owned **494.19** acres. Leased **None** acres

Character of post **Coast Artillery** Telegraph station **Port Townsend, Wash.**

Freight station **Port Townsend, Wash.**

Capacity: Officers **20**; warrant officers and field clerks **0**; N. C. O. **19 Perm**; enlisted men **890** Motor Veh: **16**; animals **40**; hospital beds **50**

POST BLDG. No.	DESIGNATION OF BUILDING	Laundry Stoves	HOT WATER HEATERS					Range Boilers	RANGES OR COOKERS					METERS					Toilets	Urinals	Kitchen Sinks	Washbasins	Laundry Tubs	Shower Baths	Bathtubs	Fire Extinguishers	Fire Buckets	Storm Windows	Screens	Designated CAPACITY	REMARKS ON CONDITION OF BUILDINGS Present Occupancy
			Coal	Oil	Gas	Steam	Electric		Coal	Oil	Gas	Steam	Electric	Water	Gas	Oil	Steam	Electric													
20 ✓	Ord Mach Shop																												2806 SqFt	Usable	
29 ✓	QM Electric Shop																												1248 "	Usable	
32 ✓	QM Shops																												2160 "	Usable	
61 ✓	Carpenter Shop																												7330 "	Usable	
62 ✓	Ord Mach Shop																												1983 "	Usable	
76 ✓	QM Paint Shop																												709 "	Usable	
33 ✓	Fire Station																												1-HL 3R 2 CH	Usable	
11 ✓	Guard House	1																											25 Pris	4 Pris	
32 ✓	Hill Guard House																												160 SqFt	Usable	
35 ✓	Power Plant																												2Blr 3 Eng 1 Gen	Usable	
54 ✓	Mine Wharf																												11234 SqFt	Usable	
55 ✓	QM Wharf																												7670 "	App For Sale	
51 ✓	Flagstaff																												100 Ft	Usable	
63 ✓	Bln Hangar																												9140 SqFt	Usable	
64 ✓	Bln Engr Gen Hse																												3900 "	Usable	
17 ✓	QM Oil House																												259 "	Usable	
45 ✓	Ordinance Oil House																												285 "	Usable	
68 ✓	Oil House																													960 "	Usable
73 ✓	Greenhouse																													809 "	Usable
77 ✓	Oil House																													651 "	Usable
100 ✓	Off Mess (NG)						1	1																						1664 SqFt	Usable
18 ✓	Hospital			1																										50Bds19EM	40B 28EM
19 ✓	Hosp StdsQtrs	1					1	1																						1 NCO	1 NCO
T-14 ✓	Hill Guard House																													391 SqFt	Usable
T-110 ✓	Adm Bldg																													1270 SqFt	Usable
T-111 ✓	Off Quarters	1					1																							6 Off	0 Habitable
T-112 ✓	Infirmery																													17 Men	0 Usable
T-113 ✓	Recreation Bldg																													1270 SqFt	Usable
T-114 ✓	Mess Hall																													3954 "	Usable
T-115 ✓	Barracks																													26 Men	0 Habitable
T-116 ✓	"																													26 "	0 Usable
T-117 ✓	"																													26 "	0 Usable
T-118 ✓	"																													26 "	0 Usable
T-119 ✓	"																													26 "	0 Usable
T-120 ✓	"																													26 Men	0 Usable
T-121 ✓	"																													26 Men	0 Usable
T-122 ✓	"																													26 "	0 Usable
T-123 ✓	Shop																													1590 Sq Ft	Usable
T-124 ✓	Truck Stge Shed																													14 Veh	0 Usable
T-125 ✓	Gas Ser. Bldg																													212 SqFt	Usable
T-126 ✓	Latrine & DryHouse																													1990 "	Usable
T-127 ✓	Cooler Bldg																													198 Sq Ft	Usable

former Reg Co
154

HARBOR DEFENSES OF PUGET SOUND RECORD OF EQUIPMENT AND CONDITION OF UTILITIES

At Fort Worden, Washington

Date June 30, 1941.

RAILROADS	CONNECTING RAILROAD AT POST				TRACK GAUGE	WEIGHT OF RAIL	KIND OF RAIL	MAINTAINED BY—	GOVERNMENT OWNED		RAILROAD OWNED		TOTAL TURNOUTS	TOTAL MILES TRACK
	None								MILES TRACK	TURNOUTS	MILES TRACK	TURNOUTS		
None														

WHARVES	POST BLDG. No.	MATERIALS					DIMENSIONS		ELEVATION OF DECK		DEPTH OF MEAN LOW WATER	DIFFICULTIES IN MAINTAINING AND REPAIRING WHARF	REPAIRS MADE		
		SUBSTRUCTURE	DECK	SUPER-STRUCTURE	BACKFILL	TREATED OR UNTREATED	WHARF	APPROACH	H. W.	L. W.			KIND	DATE	
	54	File & Plank	Plank	Frame	30'x40'	Trtd.	51x119	19'6"x	6'	12'3"	28	Wharf sustains considerable damage due to storms, drifting logs and tide action	Minor Repairs	\$615.00	4/27/41
		Plank					61x100	278'							

TARGET RANGES	LOCATION <u>East end of Reservation</u>				AREA <u>GOVERNMENT OWNED</u>				LEASED			
	CONDITION	TARGETS INSTALLED		RANGE YARDS	TARGETS		BUTTS		TRENCH		FACILITIES	
		No.	TYPE		WIDTH	INTERVAL	WIDTH	LENGTH	WIDTH	HOW DRAINED		
	Good	11	6' x 6'	0-300	7'	6'	20'	120'	160'	Subsoil	Water connections... <u>Good - Commercial</u> Sewer connections... <u>Good</u> Telephone... <u>Good - Commercial</u> Electric lights... <u>Good - Commercial</u>	
	Bldg. #87 Rifle Range Shelter Bldg. #88 Target Shelter Pistol Bldg. #89 Target Storehouse (Rifle)											

BOILER AND POWER PLANTS	IN BLDG. No.	CONDITION	ADDITIONS, ALTERATIONS, OR REPLACEMENTS IN EQUIPMENT		REFRIGERATING PLANTS	IN BLDG. No.	CONDITION	ADDITIONS, ALTERATIONS, OR REPLACEMENTS IN EQUIPMENT	
				35				Good	None

WATER PUMPING PLANTS	CONDITION	ADDITIONS, ALTERATIONS, OR REPLACEMENTS IN EQUIPMENT		HEATING
			None	

SEWAGE PUMPING PLANTS	CONDITION	ADDITIONS, ALTERATIONS, OR REPLACEMENTS IN EQUIPMENT	
			None

FENCES	RESERVATION			INTERIOR		
	CONDITION	KIND	LENGTH	CONDITION	KIND	LENGTH
		Good	Wire	6800'	Good	Wire

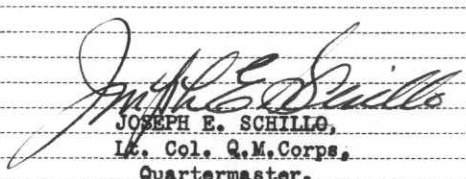

JOSEPH E. SCHILLO,
Lt. Col. Q.M. Corps,
Quartermaster.

INSTRUCTIONS.—This report will be prepared annually as directed in paragraph 8, A. R. 30-1770.

Under the heading "Extensions, additions, alterations, or replacements" any changes that have been made in the equipment of the utility referred to during the present fiscal year will be reported. Opposite "Heating" report changes in the square feet of radiation installed in buildings or boilers in individual heating plants. If there have been no additions or alterations statement to that effect will be made.

RECORD OF EQUIPMENT AND CONDITION OF UTILITIES

Harbor Defenses of Puget Sound,
Fort Worden, Wash.

Date June 30, 1940.

At _____

RAILROADS	CONNECTING RAILROAD AT POST				TRACK GAUGE	WEIGHT OF RAIL	KIND OF RAIL	MAINTAINED BY--	GOVERNMENT OWNED		RAILROAD OWNED		TOTAL TURNOUTS	TOTAL MILES TRACK
									MILES TRACK	TURNOUTS	MILES TRACK	TURNOUTS		
	None on Post													None

WHARVES	POST BLDG. No.	MATERIALS					DIMENSIONS		ELEVATION OF DECK		DEPTH OF MEAN LOW WATER	DIFFICULTIES IN MAINTAINING AND REPAIRING WHARF	REPAIRS MADE	
		SUBSTRUCTURE	DECK	SUPERSTRUCTURE	BACKFILL	TREATED OR UNTREATED	WHARF	APPROACH	H. W.	L. W.			KIND	DATE
	54	Fil&Pl	Plank	Frame	30'x40'	Trtd	51x109 61x100	19'6" x 27 1/2	6'	12'3"	28	Wharves sustain considerable damage due to storm, drifting logs and tide action.	Painting, etc. (\$157.00) (WPA)	Mar/40

LOCATION <u>East end of Reservation</u>	AREA <u>270,000 sq. ft.</u>	GOVERNMENT OWNED <u>Yes</u>	LEASED <u>No</u>
---	-----------------------------	-----------------------------	------------------

TARGET RANGES	CONDITION	TARGETS INSTALLED		RANGE YARDS	TARGETS		BUTTS		TRENCH		FACILITIES
		No.	TYPE		WIDTH	INTERVAL	WIDTH	LENGTH	WIDTH	HOW DRAINED	
		Good	11		6' x 6'	0-300	7'	6'	20'	120'	

BOILER AND POWER PLANTS	IN BLDG. No.	CONDITION	ADDITIONS, ALTERATIONS, OR REPLACEMENTS IN EQUIPMENT	REFRIGERATING PLANTS	IN BLDG. No.	CONDITION	ADDITIONS, ALTERATIONS, OR REPLACEMENTS IN EQUIPMENT
	35	Fair	None				None

WATER PUMPING PLANTS	CONDITION	ADDITIONS, ALTERATIONS, OR REPLACEMENTS	HEATING

SEWAGE PUMPING PLANTS	CONDITION	ADDITIONS, ALTERATIONS, OR REPLACEMENTS	HEATING

RESERVATION			INTERIOR		
CONDITION	KIND	LENGTH	CONDITION	KIND	LENGTH
Good	Wire	6800 ft.	Good	Wire	6020 ft.

W.H. O.N. FENCES

2-2-42

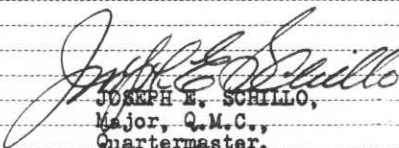

JOSEPH E. SCHILLO,
Major, Q.M.C.,
Quartermaster.

INSTRUCTIONS.—This report will be prepared annually as directed in paragraph 8, A. R. 30-1770.

Under the heading "Extensions, additions, alterations, or replacements" any changes that have been made in the equipment of the utility referred to during the present fiscal year will be reported. Opposite "Heating" report changes in the square feet of radiation installed in buildings or boilers in individual heating plants. If there have been no additions or alterations statement to that effect will be made.

HARBOR DEFENSES OF
PUGET SOUND,

RECORD OF EQUIPMENT AND CONDITION OF UTILITIES

Date June 30, 1939

At Fort Worden, Washington

POST NAME OF STREET OR ROAD	ROADS				WALKS				CONDITION	EXTENSIONS OR ALTERATIONS			
	KIND	LENGTH MILES OR FEET	WIDTH FEET	CONDITION	KIND	LENGTH MILES OR FEET	WIDTH FEET	CONDITION		KIND	DIAM.	LENGTH	REMARKS
Unnamed	Concrete	667 Ft	28	Good	Concrete	1000 Ft	10	Good	WATER MAINS	Good	None		
"	"	1365 "	24	"	"	196 "	6	"					
"	"	586 "	18	"	"	9964 "	5	"					
"	"	344 "	16	"	"	1787 "	4	"					
"	"	122 "	11	"	"	1026 "	3	"	DRAINAGE	Good	Surface		
"	Gravel	8626 "	28	Fair	"	406 "	2.5	"					
"	"	1798 "	20	"	Wooden	78 "	6	Poor					
"	"	11701 "	16	"	"	1286 "	5	"					
"	"	1150 "	14	"	"	30 "	4	"	SEWER MAINS	Good	None		
"	"	4085 "	13	"	"	60 "	3	"					
"	"	3509 "	12	"	"	45 "	2	"					
"	Unpaved	3120 "	20	"	Gravel	528 "	10	"					
"	"	"	"	"	"	928 "	6	"	GAS MAINS	None			
"	"	"	"	"	"	22 "	4	"					
"	"	"	"	"	"	45 "	3	"					
ADDITIONS, ALTERATIONS, OR REPLACEMENTS IN EQUIPMENT													
									WATER TREATMENT PLANTS	None			
									SEWAGE TREATMENT PLANTS	None			
									ELECTRICAL EQUIPMENT	None			
TOTAL		37073 Ft		TOTAL		17401 Ft							

HARBOR DEFENSES OF
PUGET SOUND

RECORD OF EQUIPMENT AND CONDITION OF UTILITIES

At FORT WORDEN, Washington.

Date June 30, 1939

RAILROADS	CONNECTING RAILROAD AT POST				TRACK GAUGE	WEIGHT OF RAIL	KIND OF RAIL	MAINTAINED BY—	GOVERNMENT OWNED		RAILROAD OWNED		TOTAL TURNOUTS	TOTAL MILES TRACK
	None on Post								MILES TRACK	TURNOUTS	MILES TRACK	TURNOUTS		
														None

WHARVES	POST BLDG. No.	MATERIALS					DIMENSIONS		ELEVATION OF DECK		DEPTH OF MEAN LOW WATER	DIFFICULTIES IN MAINTAINING AND REPAIRING WHARF	REPAIRS MADE	
		SUBSTRUCTURE	DECK	SUPERSTRUCTURE	BACKFILL	TREATED OR UNTREATED	WHARF	APPROACH	H. W.	L. W.			KIND	DATE
	54	Pil&Pl	Plank	Frame	30'x40'	Trtd	51x109	19'6" x	6'	12'3"	28	Wharves sustain considerable damage due to storm, drifting logs and tide action	None	
	55	Pil&Pl	Plank	Frame	30'x40'	Trtd	61x100	27'8"			22		Not usable	On I&I
							75'6" x	20' x	9'	14'7"				
							101'7"	326'5"						

TARGET RANGES	LOCATION		AREA		GOVERNMENT OWNED		LEASED					
	East end of reservation		270,000 sqFt		Yes	No		No				
	CONDITION	TARGETS INSTALLED		RANGE YARDS	TARGETS		BUTTS		TRENCH		FACILITIES	
Good	No.	TYPE		0-300	WIDTH	INTERVAL	WIDTH	LENGTH	WIDTH	HOW DRAINED	Water connections Good - Commercial Sewer connections Good Telephone Good - Commercial Electric lights Good - Commercial	
	6	6' x 6'			7'	6'	20'	120'	160'	Subsoil		

BOILER AND POWER PLANTS	IN BLDG. No.	CONDITION	ADDITIONS, ALTERATIONS, OR REPLACEMENTS IN EQUIPMENT		REFRIGERATING PLANTS	IN BLDG. No.	CONDITION	ADDITIONS, ALTERATIONS, OR REPLACEMENTS IN EQUIPMENT	
	35	Fair	None			None			

WATER PUMPING PLANTS	None	HEATING	
		No central heating plant.	
		67 Replace one intermediate section of American Radiator Heating Plant Boiler S-36-10, with necessary fittings Cost (\$167.06)	

SEWAGE PUMPING PLANTS	None	HEATING	

FENCES	RESERVATION			INTERIOR		
	CONDITION	KIND	LENGTH	CONDITION	KIND	LENGTH
	Good	Wire	6800 Ft	Good	Wire	6020 Ft

Joseph E. Schillo
JOSEPH E. SCHILLO,
Major, Q.M.C.,
Quartermaster

INSTRUCTIONS.—This report will be prepared annually as directed in paragraph 8, A. R. 30-1770. Under the heading "Extensions, additions, alterations, or replacements" any changes that have been made in the equipment of the utility referred to during the present fiscal year will be reported. "Heating" report changes in the square feet of radiation installed in buildings or boilers in individual heating plants. If there have been no additions or alterations statement to that effect will be made. Opposite

ELECTRIC LIGHTING AND POWER

Date May 8, 1931

At Fort Worden, Wash.

Total capacity 225 KW

1. Post generating plant, active or inactive Inactive Original cost \$64,000.00 Date completed March 1, 1909
2. If purchased, give name and address of contracting firm Built by U.S. Engineering Dept.
3. Incoming lines to substation or junction with post system: Owner Puget Sound Power & Light 4. Substation: Original cost No substation Date completed _____
3. Incoming lines to substation or junction with post system: Owner Puget Sound Power & Light 4. Substation: Original cost No substation Date completed _____
- Type _____ Construction _____ Dimensions _____
- Transformers: Quantity _____ Manufacturer _____
- Name-plate data _____
- Mounted outdoor or indoor _____ Connection of windings: Primary and secondary _____
- Lightning arresters: Quantity _____ Manufacturer _____
- Name-plate data _____
- Where and how mounted _____ Dimensions _____
- Switchboard: Material _____
- Number of panels _____ Number of oil breakers _____ Number of air switches _____
- List of instruments _____
- Number of circuits leaving station _____
- Voltage regulators: Quantity _____ Manufacturer _____
- Name-plate data _____
- Street-lighting regulators: Quantity _____ Manufacturer _____
- Name-plate data _____
- Other Government-owned apparatus _____
- Apparatus owned by contractor, including metering facilities _____
5. Distribution system. Original cost \$7,534.90 Date completed Sept. 30, 1930.
- Reconstructed
- Aerial or underground Both Phase 3 Number of conductors (3)
- Voltage: Primary 2300 Secondary 110/220 Power 110/220 Light 110
- Length in miles 7 or feet _____ Kind of poles Cedar Kind of cross arms Wood
- Ducts fiber Manholes concrete Insulators Porcelain, pin type
- Number of poles 159 Cross arms 324 Manholes 2 Insulators 2592
- Number of lightning arresters 13 Type G E Manufacturer Gen Elec Co.
- Where mounted on poles How connected single pole
- Method of grounding arresters thru compression chamber to earth
- Number of transformers in service 29 Aggregate K. V. A. 330
- Method of mounting Pole Method of grounding cases and neutral conductors Earth
6. Interior installations. Government owned _____
- Lighting: Total kilowatt connected 135 Total number of sockets 2750
- Ranges: Total kilowatt connected 161 Number installed 20
- Water heaters: Total kilowatt connected None Number installed None
- Air heaters: Total kilowatt connected None Number installed None
- Fans: Number of A. C. installed None Number of D. C. installed 1
- Motors: A. C., total horsepower connected 93 3/4 Number installed 16
- Motors: D. C., total horsepower connected 3 Number installed 1
- List miscellaneous Government-owned apparatus, giving group designations: Total quantities and total kilowatt ratings 1 Regulating Transformer, 10 KW.
- Give total kilowatt connected load of privately owned appliances (estimated) 55
7. Exterior lighting system: Cost (Reconstructed cost) \$6455.00 Date completed March 31, 1930.
- Series of multiple 1 Voltage or amperage 5.6
- Number of lamps 88 Wattage or candlepower 2500 Lumen
- B. & S. gauge of conductors # 6 Length of system 1640 ft.
- Type of fixtures G.E. Street hood How mounted on wooden poles
- & Westinghouse Sol-Lux " " granite standards.
- 1 Generator, 30 KW, 1 Rotary converter, 50 KW,
8. Enter pertinent information on motors, except desk and bracket fans, in proper columns on reverse side of this sheet _____

INSTRUCTIONS.—This form is for permanent record and will be used when new systems or extensive additions are completed and turned over for use.

Forms will be prepared in triplicate. One copy of each form will be retained at the station where prepared, one copy will be forwarded to the Department or Corps Area Commander, and one copy (the original) will be forwarded to the Quartermaster General. At independent stations, forms will be prepared in duplicate, one copy will be retained at the station and the original will be forwarded to the Quartermaster General.

Slight modifications, alterations, or additions will be promptly reported to the Quartermaster General, giving all particulars with notation to be made which would affect operation. It is not necessary to submit new forms when reporting such slight modifications, etc. Inasmuch as these forms are used to check upon the electric system in operation, entries hereon will be checked annually, or oftener, if necessary, and reported for correction. Entries hereon will be considered accurate at all times.

NAME OF MANUFACTURER	FOR ALL MOTORS			IF A. C.					IF D. C.	INSTALLED IN BUILDING NUMBER	BELTED OR DIRECT CONNECTED	AVERAGE HOURS OPERATED PER MONTH	WORK PERFORMED
	H. P.	Voltage	R. P. M.	Induction or Synchronous	Squirrel Cage Wound Rotor	PH.	FR.	Amps. Per Ph.	Shunt. Series or Compound				
Internatnl Equip.	1/4	220	1725	Induction.	Wound	1	60	1.6		18	Direct	4	Used to operate Medical apparatus.
Ritter Mfg Co.	6	110	-	"	"	1	60	1		18	"	40	Used to operate Dental instruments.
" " "	6	110	3000	"	"	1	60	1		18	Belted	40	" " " " "
" " "	6	110	3000	"	"	1	60	1		18	"	8	" " " " "
G.M.Sorenson Co.	1/4	110	1725	"	"	1	60	5.3		18	"	60	Used to operate Medical apparatus.
V.Muller & Co.	1/4	110	1725	"	"	1	60	8.1		18	Direct	2	" " " " "
Amer.Sterilizing	5	110	-	-	-	1	60	223.5		18	"	3	Used for sterilizing.
Pelton & Crane Co	1	110	-	-	-	1	60	6		18	"	30	" " "
" " " "	1	110	-	-	-	1	60	6		18	"	30	" " "
White & Bartlett	1	220	-	-	Coil	-	-	60		18	"	15	Used for taking X-Ray pictures.
Westinghouse	7.5	220	1150	Induction.	Wound	1	60	43		32	Belted	112	Used to operate lathe, etc. in Blksm. shop
Gen Elec Co.	5	220	1750	Repulsion	"	1	60	22.5		32	"	96	Used to operate saws, etc. Carpenter shop
Century Elec Co	2	220	1750	"	"	1	60	7.5		46	"		Not in use at present.
" " "	1/2	110	1750	"	"	1	60	7.		36	"	25	Operates printing press.
Triumph Elec Co.	7.5	220	1140	Induction.	"	1	60	20.8		62	"	90	Operates machinery in Ord. Mach. shop
Westinghouse	45	220	1200	"	"	1	60	170		35	Direct	20	Feeds motor & fortifications with DC
" " "	3	220	1050	"	"				Series	35	"	20	Operated fan. (in Quartermaster Power Plant)

W. C. Hanna
W. C. HANNA- MAJOR 14TH C. A.
QUARTERMASTER

TRANSFORMERS

At Fort Worden, Washington

Date March 11, 1938

NUMBER	CAPACITY	MAKE	PRIMARY VOLTAGE	CYCLES	PHASES	SECONDARY VOLTS	TYPE	DATE INSTALLED	PRESENT CONDITION	COST OF REPAIRS	REMARKS
2	5KVA	General Electric	2200/1100	60	1	220/110	H		Good		
1	10KVA	General Electric	2200/1100	60	1	220/110	A		Good		
2	25KVA	General Electric	2070/2185								
			2300/4000	50/60	1	115/230	H		Good		
13	5KVA	General Electric	1100/2200	60	1	110/220	A		Good		
3	7½KVA	General Electric	2070/2185								
			2300/4000	50/60	1	115/230	H		Good		
2	5KVA	General Electric	1500/2300	60	1	115/230	A		Good		
2	7½KVA	General Electric	2200/2300								
			2400	60	1	110/220					
						115/230					
						120/240	H		Good		
3	10KVA	General Electric	2070/2185								
			2300/4000	50/60	1	115/230	H		Good		
1	10KW	General Electric	2300/2070	60	1	6.6 AMP	Constant Current		Good		
1	7½KW	General Electric	1100/2200	60	1	220/110	H		Good		
1	7½KVA	General Electric	1040/2000								
			8000	60	1	104/208	A		Good		
4	10KVA	Westinghouse	2200/1100	50/140	1	220/110	S		Good		
1	55KVA	Westinghouse	2300	60	1	142/71	ST		Good		
1	100KVA	Westinghouse	2200/2100	60	3	220/110	ST		Good		
4	7½KVA	Westinghouse	2300	60	1	220/110	S		Good		

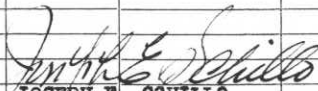
 JOSEPH E. SCHILLO,
 Captain, Q. M. C.,
 Quartermaster.

HOUSE LIGHTING AND WATT-HOUR METERS

At Fort Worden, Washington

3-0322

Date June 4, 1938

Post Number	DESIGNATION	Total Authorized Lighting Outlets	NUMBER AND WATTAGE OF LAMPS INSTALLED									WATT-HOUR METERS							
			15 watts	25 watts	40 watts	50 watts	60 watts	75 watts	100 watts	150 watts	200 watts	300 watts	Other wattages		Type or Style	Name of Manufacturer	2 or 3 wire	Date Installed	Date Last Calibrated
													Meters						
1	Officers' Quarters	140		29	34	35		4	4					5 ea AC 115V 15A	OB	Westinghse	2	Jan. '30	Jan. '30
														4 ea AC 220V 25A	I-14	Genl. Elect.	3	"	"
2	Ordnance Storehouse	15		8					1					AC 115V 15A	OB	West.	2	"	"
3	Officers' Quarters	74	14	10	10	30			10					AC115/230V15A	OB	West.	3	"	"
														AC 220V 25A	OB	Genl. Elect.	3	"	"
4	Officers' Quarters	84	8	30		30		10	6					2 ea AC115/230V15A	OB	West.	3	"	"
														2 ea AC 220V 25A	I-14	Genl. Elect.	3	"	"
5	Officers' Quarters	63	6	14	31			4	5	3				2 ea AC 115V 15A	OB	West.	2	"	"
														2 ea AC 220V 25A	I-14	Genl. Elect.	3	"	"
6	Officers' Quarters	66	12	10	16	16		10	2					2 ea AC 115V 15A	OB	West.	2	"	"
														2 ea AC 220V 25A	I-14	Genl. Elect.	3	"	"
7	Officers' Quarters	60	2	10	20	8		10	10					2 ea AC 115V 15A	OB	West.	2	"	"
														2 ea AC 220V 25A	I-14	Genl. Elect.	3	"	"
8	Administration Bldg.	41		10	5	5		5	5					AC 115V 10A	OB	West.	2	"	"
9	Artillery Barracks	97			8	6		6	6					AC115/230V25A	OB	West.	3	"	"
10	Artillery Barracks	110			65	11		20	6					AC115/230V25A	OB	West.	3	"	"
11	Guard House	29	4		6	15		2						AC 115V 10A	OB	West.	2	"	"
12	Bakery	20			2	6		3	6					AC 115V 10A	OB	West.	2	"	"
13	Q.M. Off. & Sthse	117		90		2		2	12										
14	Comm. & Sthse	18		7		5		10	10					AC 115V 10A	OB	West.	2	Jan. '30	Jan. '30
15	N.C.O. Quarters	30		8	6	10		4						2 ea AC 115V 10A	OB	West.	2	"	"
16	N.C.O. Quarters	26		6	6	10		4						2 ea AC 115V 10A	OB	West.	2	"	"
17	Q.M. Oil House													None					
18	Hospital	112		5	50	30		60	15					AC 220V 100A	I-14	Genl. Elect.	3	Jan. '30	Jan. '30
														AC 220V 25A	I-14	" "	3	"	"
														AC115/230V50A	OB	West.	3	"	"
19	Hosp. Stds(NCO) Qtrs.	18			17				3					AC 115V 10A	OB	West.	2	"	"
20	Ordnance Mach. Shop	5												None					
21	Band Barracks	39		6	6	12			4					AC 115V 10A	OB	West.	2	Jan. '30	Jan. '30
														AC 115/230V15A	OB	West.	3	"	"
22	Officers' Quarters	59	8	10	20	4		6	10					2 ea AC115/230V10A	OB	West.	3	"	"
														2 ea AC 220V 25A	I-14	Genl. Elect.	3	"	"
23	Officers' Quarters	78	8	16	10	16		10	10					2 ea AC115/230V10A	OB	West.	3	"	"
														2 ea AC 220V 25A	I-14	Genl. Elect.	3	"	"
24	Officers' Quarters	89		20	20	10		10	10					2 ea AC115/230V10A	OB	West.	3	"	"
														2 ea AC 220V 25A	I-14	Genl. Elect.	3	"	"
25	Officers' Quarters	47		30	2	15			4					AC115/230V15A	OB	West.	3	"	"
														AC 220V 25A	I-14	Genl. Elect.	3	"	"
26	Artillery Barracks	91												AC 115/230V25A	OB	West.	3	"	"
27	Artillery Barracks	109	12		44	6		36	10					AC115/230V25A	OB	West.	3	"	"
														AC230/240V15A	--	Genl. Elect.	2	"	"
														AC115/120V15A	I-16	Genl. Elect.	2	"	"
28	N.C.O. Quarters	24		16	2	10								2 ea AC 115V 10A	OB	West.	2	"	"
29	Electric Shop	9			5				4					AC 115V 10A	OB	West.	2	"	"
30	Q.M. Storehouse	1												None					
31	N.C.O. Quarters	10			4	5			10					AC 115V 10A	OB	West.	2	"	"

HOUSE LIGHTING AND WATT-HOUR METERS

 At Fort Worden, Washington

3-0322

 Date June 4, 1938.

Post Number	DESIGNATION	Total Authorized Lighting Outlets	NUMBER AND WATTAGE OF LAMPS INSTALLED										WATT-HOUR METERS							
			15 watts	25 watts	40 watts	50 watts	60 watts	75 watts	100 watts	150 watts	200 watts	300 watts	Other wattages Meters	Type or Style	Name of Manufacturer	2 or 3 wire	Date Installed	Date Last Calibrated		
32	Q.M. Shops	18					6			12					AC115/230V15A	OB	Westinghse	3	Jan. '30	Jan. '30
33	Fire Station	3							2	3					AC 115V 5A	OB	West.	2	Jan. '30	Jan. '30
34	Post Exchange & Gym.	134		10	40					50	50				AC115/230V50A	OB	West.	3	"	"
															AC115/230V25A	OB	West.	3	"	"
35	Power House	16			10	10									AC 2000V 15A	4980	West.	3	"	"
															AC 2300V 15A	M-2	Duncan	2	"	"
															DC 250V 300A	COY	Thompson	2	"	"
36	Administration Bldg.	101		8	44	25		33	4	3					AC115/230V15A	OB	West.	3	"	"
37	Artillery Barracks	209			20	120		20	20						2 ea AC115/230V25A	OB	West.	3	"	"
															AC100/200V10A	OA	West.	3	"	"
															AC115/230V15A	OB	West.	3	"	"
38	N.C.O. Quarters	24		4	6	16									2 ea AC 115V 10A	OB	West.	2	"	"
39	N.C.O. Quarters	32	4	8	8	20		2							2 ea AC 115V 10A	OB	West.	2	"	"
40	N.C.O. Quarters	20		4	10	10									2 ea AC 115V 10A	OB	West.	2	"	"
41	Q.M. Storehouse	27															None			
42	Q.M. Storehouse	9															None			
43	N.C.O. Quarters	14			15										AC 100V 5A	OA	West.	2	Jan. '30	Jan. '30
44	Q.M. Storehouse	23		4		15		10							DC211/220V25A	C-6	Thompson	2	"	"
															DC106/110V50A	C-6	"	2	"	"
45	Ordnance Oil House	2		2													None			
46	Gun Shed	5						5							AC 100V 5A	OA	West.	2	Jan. '30	Oct. '37
47	Coal Shed																None			
48	Cable Storehouse																None			
49	Q.M. Stables	25				20									AC 115V 10A	OB	West.	2	Jan. '30	Jan. '30
50	Wagon Shed & Sthse.	39															None			
51	Flagstaff																None			
52	Target Storehouse																None			
54	Mine Wharf	16			10												None			
55	Q.M. Wharf	17				5		2							AC 100V 5A	OA	West.	2	Jan. '30	Jan. '30
56	N.C.O. Quarters	27		4	6	16		2							2 ea AC 115V 10A	OB	West.	2	"	"
57	N.C.O. Quarters	30	2	4	6	19		2							2 ea AC 115V 10A	OB	West.	2	"	"
58	Militia Storehouse	3															None			
59	Off. Club. & Q.M. Bks.	72	24			25		10	10						AC100/200V 5A	OA	West.	3	Jan. '30	Jan. '30
															AC 110V 5A	I-14	Genl. Elect.	2	"	"

INSTRUCTIONS.—This form is for permanent record and will be used when new buildings, systems, general remodeling, or extensive additions are completed and turned over for use.

Forms will be prepared in triplicate. One copy of each form will be retained at the station where prepared, one copy will be forwarded to the Department or Corps Area Commander, and one copy (the original) will be forwarded to the Quartermaster General. At independent stations, forms will be prepared in duplicate, one copy will be retained at the station and the original will be forwarded to the Quartermaster General.

Slight modifications, alterations, or additions will be promptly reported to the Quartermaster General, giving the post number and designation of buildings concerned, with notations to be made which would affect lighting allowances. It is not necessary to submit new forms when reporting such slight modifications, etc. Inasmuch as these forms are used to check and determine lighting allowances, data pertaining to authorized outlets and lamps will be checked annually, or oftener if necessary, and reported for correction. Entries hereon will be considered accurate at all times.

HOUSE LIGHTING AND WATT-HOUR METERS

At Fort Worden, Washington.

3-0322

Date June 4, 1938.

Post Number	DESIGNATION	Total Authorized Lighting Outlets	NUMBER AND WATTAGE OF LAMPS INSTALLED										WATT-HOUR METERS							
			15 watts	25 watts	40 watts	50 watts	60 watts	75 watts	100 watts	150 watts	200 watts	300 watts	Other wattages	Type or Style	Name of Manufacturer	2 or 3 wire	Date Installed	Date Last Calibrated		
59	Off. Club. & QM Bks.																			
60	Garage	34		3	14	5				4					AC115/230V10A	OB	West.	3	Jan. '30	Jan. '30
61	Carpenter Shop	7				4				3					AC115/230V25A	OB	West.	3	"	"
62	Ordnance Mach. Shop	17				7				10					AC 230V 25A	I-14	Genl. Elect.	3	"	"
															AC 115V 15A	OB	West.	2	"	"
63	Balloon Hangar	23								23					AC 230V 25A	D-14	Genl. Elect.	3	"	"
64	" " Gen. Hse	13							13						AC 100V 5A	OA	West.	2	"	"
65	" " Garage	34															None			
66	" " Sthse	8															None			
67	W.D. Theater	252		170	50	10				20					AC230/240V50A	OB	West. PlyPh.		May '32	May '32
															AC115/230V50A	OB	"	3	"	"
															AC 115V 5A	OB	"	2	"	"
															AC 230V 15A	OB	" PolyPh		"	"
68	Oil House																None			
69	Garage	13															None			
70	Subst. Sthse.	3			3												None			
71	Q.M. Storehouse	3													AC 100V 5A	OA	West.	2	Jan. '30	Jan. '30
72	Reservoir																None			
73	Greenhouse																None			
74	Bowling Alley	23				25											None			
75	QM Sthse	3				3									AC 115V 10A	OB	West.	2	Jan. '30	Jan. '30
76	QM Paint Shop	3													AC 115V 10A	OB	West.	2	"	"
77	Oil House														AC 115V 10A	OB	West.	2	"	"
78	QM Storehouse																None			
79	Garage (NCO)																None			
80	" "																None			
81	QM Storehouse																None			
82	Hill Guardhouse	2				2											None			
83	Garage (NCO)														AC 115V 10A	OB	West.	2	Jan. '30	Jan. '30
84	Garage (Officers)																None			
85	Ordnance Storehouse																None			
100	Officers' Mess (N.G.)	10															None			
																	None			
110	C.C.C. Camp. A-4 Administration Bldg.	13													AC230/240V25A	SW120	Genl. Elect.	3	Feb. '36	Feb. '36
111	Officers' Quarters	21				19			5	2							None			
112	Infirmary	11															None			
113	Recreation Building	5															None			
114	Mess Hall	22															None			
115	Barracks	4															None			
116	"	4															None			
117	"	4															None			
118	"	4															None			
119	"	4															None			
120	"	4															None			
121	"	5															None			
122	"	5															None			

HOUSE LIGHTING AND WATT-HOUR METERS

 At Fort Worden, Washington.

3-0322

 Date June 4, 1938

Post Number	DESIGNATION	Total Authorized Lighting Outlets	NUMBER AND WATTAGE OF LAMPS INSTALLED										Other wattages Meters	WATT-HOUR METERS					
			15 watts	25 watts	40 watts	50 watts	60 watts	75 watts	100 watts	150 watts	200 watts	300 watts		Type or Style	Name of Manufacturer	2 or 3 wire	Date Installed	Date Last Calibrated	
123	Shop														None				
124	Truck storage shed														None				
125	Gas Service Building														None				
126	Latrine & Dry House	9													None				
127	Cooler Building	1													None				
	Temporary Buildings																		
T-11	Temp. N.C.O. Qtrs	8				8								AC 115V 10A	OB	West.	2	Jan. '30	Jan. '30
T-12	Temp. Stable & Wagon Shed														None				
T-20	Temp. N.C.O. Quarters	23			10	10								2 ea AC 100V 5A	OA	West.	2	Jan. '30	Jan. '30
T-60	Temp. Storehouse														None				
T-61	Temp. Storehouse														None				
2-C	Temp. N.C.O. Quarters	9			1	1			1	1				AC 115V 10A	OB	West.	2	Jan. '30	Jan. '30
3-C	" " "	10		1	1	4			3	1				AC 115V 10A	OB	West.	2	"	"
22-C	Temp. Storehouse	1													None				
44-C	Temp. N.C.O. Quarters	8				12								AC 115V 10A	OB	West.	2	Jan. '30	Jan. '30
45-C	" " "	11		1	1	9			1					AC 115V 10A	OB	West.	2	"	"
46-C	" " "	9		1	1	6			3					AC 115V 10A	OB	West.	2	"	"
47-C	" " "	10		2	2	5			2					AC 115V 10A	OB	West.	2	"	"
48-C	" " "	7			1	5			2					AC 115V 10A	OB	West.	2	"	"
49-C	" " "	10				16			2					AC 115V 10A	OB	West.	2	"	"
50-C	" " "	9				4			2					AC 115V 10A	OB	West.	2	"	"
51-C	" " "	11				4			2	1				AC 115V 10A	OB	West.	2	"	"
52-C	" " "	10			4	5			2					AC 115V 10A	OB	West.	2	"	"
53-C	" " "	14		2	4	5			5					AC 115V 10A	OB	West.	2	"	"
54-C	" " "	11				7			5					AC 115V 10A	OB	West.	2	"	"
56-C	" " "	13			3	5			2	2				AC 115V 10A	OB	West.	2	"	"

JOSEPH E. SCHILLO,

Captain, Q.M.C. Quartermaster.

INSTRUCTIONS.—This form is for permanent record and will be used when new buildings, systems, general remodeling, or extensive additions are completed and turned over for use.

Forms will be prepared in triplicate. One copy of each form will be retained at the station where prepared, one copy will be forwarded to the Department or Corps Area Commander, and one copy (the original) will be forwarded to the Quartermaster General. At independent stations, forms will be prepared in duplicate, one copy will be retained at the station and the original will be forwarded to the Quartermaster General.

Slight modifications, alterations, or additions will be promptly reported to the Quartermaster General, giving the post number and designation of buildings concerned, with notations to be made which would affect lighting allowances. It is not necessary to submit new forms when reporting such slight modifications, etc. Inasmuch as these forms are used to check and determine lighting allowances, data pertaining to authorized outlets and lamps will be checked annually, or oftener if necessary, and reported for correction. Entries hereon will be considered accurate at all times.

WATER SUPPLY SYSTEM AND WATER PUMPING PLANTS

At Fort Worden, Washington.

DATE May 25, 1938

1. Source of water supply— <u>Purchased from City of Port Townsend, Washington.</u>	6. Maximum gallons per day available..... <u>Unknown</u>	12. Pressures { <table style="width: 100%; border: none;"> <tr> <td style="width: 50%;">a. Maximum..... <u>90</u></td> <td style="width: 50%;">near Bldg. No. <u>67</u></td> </tr> <tr> <td>b. Minimum..... <u>10</u></td> <td>near Bldg. No. <u>18</u></td> </tr> <tr> <td colspan="2">c. Normal for post..... <u>75 to 80</u></td> </tr> <tr> <td colspan="2">d. At highest fixture..... <u>10</u> in Bldg. No. <u>100</u></td> </tr> </table>	a. Maximum..... <u>90</u>	near Bldg. No. <u>67</u>	b. Minimum..... <u>10</u>	near Bldg. No. <u>18</u>	c. Normal for post..... <u>75 to 80</u>		d. At highest fixture..... <u>10</u> in Bldg. No. <u>100</u>	
a. Maximum..... <u>90</u>	near Bldg. No. <u>67</u>									
b. Minimum..... <u>10</u>	near Bldg. No. <u>18</u>									
c. Normal for post..... <u>75 to 80</u>										
d. At highest fixture..... <u>10</u> in Bldg. No. <u>100</u>										
2. Sanitary conditions surrounding source of supply.....	7. Has the capacity of the supply been fully developed?..... <u>"</u>									
3. Consumption—gallons { <table style="width: 100%; border: none;"> <tr> <td style="width: 50%;">a. Maximum day..... <u>93,000 gals</u></td> <td style="width: 50%;">8. Number and size of connections (city supply)..... <u>1 - 8"</u></td> </tr> <tr> <td>b. Minimum day..... <u>36,000 gals</u></td> <td>9. State size, type, make, and capacity of meters.....</td> </tr> <tr> <td colspan="2">c. Daily average for year..... <u>51,000 gals</u></td> </tr> </table>	a. Maximum day..... <u>93,000 gals</u>	8. Number and size of connections (city supply)..... <u>1 - 8"</u>	b. Minimum day..... <u>36,000 gals</u>	9. State size, type, make, and capacity of meters.....	c. Daily average for year..... <u>51,000 gals</u>		10. Number of automatic flush valves..... <u>80</u>			
a. Maximum day..... <u>93,000 gals</u>	8. Number and size of connections (city supply)..... <u>1 - 8"</u>									
b. Minimum day..... <u>36,000 gals</u>	9. State size, type, make, and capacity of meters.....									
c. Daily average for year..... <u>51,000 gals</u>										
4. Population supplied { <table style="width: 100%; border: none;"> <tr> <td style="width: 50%;">a. Maximum month..... <u>461</u></td> <td style="width: 50%;">11. Are pressures satisfactory to operate flush valves?..... <u>Yes</u></td> </tr> <tr> <td>b. Minimum month..... <u>398</u></td> <td></td> </tr> <tr> <td colspan="2">c. Daily average for year..... <u>425</u></td> </tr> </table>	a. Maximum month..... <u>461</u>	11. Are pressures satisfactory to operate flush valves?..... <u>Yes</u>	b. Minimum month..... <u>398</u>		c. Daily average for year..... <u>425</u>		14. Average cost, water delivered (1,000 gal.)..... <u>.21</u>			
a. Maximum month..... <u>461</u>	11. Are pressures satisfactory to operate flush valves?..... <u>Yes</u>									
b. Minimum month..... <u>398</u>										
c. Daily average for year..... <u>425</u>										

15. Description of source of supply, sanitary conditions, and how water distribution system is operated:
Water delivered to Fort Worden's water mains under pressure maintained by City of Port Townsend's gravity system.
In case of emergency water delivered to post mains from reservoir on reservation.

16. Description of pump operation: None

17. WELL DATA						19. CENTRIFUGAL AND DIRECT-ACTING PUMPS												
WELL No.—	1	2	3	4	5	PUMP No.—	1	2	3	4	5	6	7	8	9			
Total depth—feet.....						Where installed—Bldg. No.....												
Size of casing and material.....						Name of manufacturer.....												
Length of screen and material.....						Capacity—g. p. m.....												
Size of screen openings.....						Design head—feet.....												
Standing water level—feet.....						Speed—r. p. m.....												
Capacity—g. p. m.....						Driving unit.....												
Drawdown—feet.....						H. P. of driver.....												
When drilled.....						Electric current { <table style="width: 100%; border: none;"> <tr><td>Voltage.....</td></tr> <tr><td>Phase.....</td></tr> <tr><td>Cycles.....</td></tr> </table>	Voltage.....	Phase.....	Cycles.....									
Voltage.....																		
Phase.....																		
Cycles.....																		
Cost.....						Direct or belt driven.....												
How pumped.....						Suction lift or head—feet.....												
Where is log available?.....						Discharge head—feet.....												
18. DEEP-WELL PUMPS						Automatic or manual start.....												
Name of manufacturer.....						Unit Serial No.....												
Type.....						Date installed.....												
Capacity—g. p. m.....						Cost.....												
Head—feet.....						20. Remarks on pumps covered by 18 or 19: <u>XX</u>												
Driving unit.....																		
H. P. of driver.....																		
Speed.....																		
Depth of setting—feet.....																		
Electric current { <table style="width: 100%; border: none;"> <tr><td>Voltage.....</td></tr> <tr><td>Phase.....</td></tr> <tr><td>Cycles.....</td></tr> </table>	Voltage.....	Phase.....	Cycles.....															
	Voltage.....																	
	Phase.....																	
Cycles.....																		
Date installed.....																		
Cost.....																		

21. AIR LIFT PUMPS						22. AIR COMPRESSORS					23. WATER ANALYSIS—P. P. M.						
INSTALLED IN—	WELL No. 1	WELL No. 2	WELL No. 3	WELL No. 4	WELL No. 5	UNIT—	No. 1	No. 2	No. 3	No. 4		RAW	DELIVERED				
Starting pressure.....						Where installed—Bldg. No.					Total hardness as CaCO ₃		89.79				
Operating pressure.....						Name of manufacturer.....					Alkalinity (M. O.).....		40.00				
Depth of setting.....						Speed—r. p. m.....					pH value.....		6.50				
Diameter of foot piece.....						Capacity—cu. ft. per min.....					Total iron <u>Less than</u>01				
Diameter of air line.....						Pressure—pounds.....					Magnesium.....		20.60				
Diameter of eduction pipe.....						Cylinder diameter.....					Calcium.....		71.46				
Date installed.....						Stroke length.....					Sulphates as SO ₄		0.00				
Cost.....						Driving unit.....					Chlorides as Cl.....		5.00				
Remarks on equipment (cols. 21 and 22): xx						H. P. of driver.....					Average color.....		10.00				
						Direct or belt driven.....					Average turbidity.....					Not determined	
						Unit Serial No.....					Date of analysis.....					3-12-36	
						Date installed.....					Where was sample taken.....					Ft. Worden	
						Cost.....					By whom made.....					Let. Gen. Hosp. Lab., S.F., Calif.	

24. ACTION OF DELIVERED WATER ON PIPE LINES, HEATERS, ETC.										
MATERIAL—	CAST IRON	GALV. STEEL	GALV. WROUGHT IRON	BRASS	COPPER	HOT WATER HEATING BOILERS	STEAM BOILERS	GALV. STEEL STORAGE TANKS	GALV. W. I. STORAGE TANKS	NONFERROUS STORAGE TANKS
Cold water.....	Unknown									
Hot water.....	"									

25. ZEOLITE SOFTENERS				26. CHLORINATORS			27. AMMONIATORS			28. CHEMICAL TREATMENT		
	SOFTENER TANKS	BRINE TANKS	STATE ACTIVITY SUPPLIED BY SOFTENER	UNIT—	No. 1	No. 2	UNIT—	No. 1	No. 2	CHEMICAL	AVERAGE G. P. G.	AVERAGE P. P. M.
Name of manufacturer.....				Name of manufacturer.....			Name of manufacturer.....			Alum.....		
Type.....				Type.....			Type.....			Lime.....		
Number of units.....				Capacity—maximum lbs.....			Capacity—maximum lbs.....			Chlorine.....		
Dimensions.....				Water treated.....			Water treated.....			Soda ash.....		
Material.....				Installed in Bldg. No.....			Installed in Bldg. No.....					
Capacity—g. p. m.....				Date installed.....			Date installed.....					
Type of zeolite.....				Cost.....			Cost.....					
Cu. ft. of zeolite.....												
Exchange capacity—kilograms.....												
Automatic or manual.....												
Date installed.....												
Cost.....												

CHEMICAL FEEDING EQUIPMENT												
29. DRY FEEDERS						30. SOLUTION FEEDERS						
UNIT—	No. 1	No. 2	No. 3	No. 4		UNIT—	No. 1	No. 2	No. 3			
Name of manufacturer.....					Name of manufacturer.....							
Installed in Bldg. No.....					Installed in Bldg. No.....							
Chemical used.....					Chemical used.....							
Capacity—max. and min. lbs.....					Dimensions of tanks.....							
How driven.....					Number of tanks.....							
Date installed.....					Date installed.....							
Cost.....					Cost.....							

31. Remarks on equipment (cols. 25 to 30):
..... **xx**

32. FILTRATION PLANT

	MIXING CHAMBER	SEDIMENTATION BASINS	FILTERS	CLEAR WATER WELL
Number of units.....				
Dimensions.....				
Material.....				
Capacity—gal.....				
Date constructed.....				
Q. M. G. Plan No.				
Cost.....				

Description of backwash equipment:

Maximum capacity of plant (M. G. D.):

Describe operation of plant and flow of water through plant from intake to outlet:

33. TREATED WATER STORAGE

	ELEVATED			GROUND		
Building No.						
Dimensions.....						
Material.....						
Capacity—gal.....						
Elevation of high water.....						
Elevation of grade.....						
Height of tower.....						
Date constructed.....						
Q. M. G. Plan No.						
Cost.....						

34. IMPOUNDING RESERVOIRS OR DAMS

Concrete reservoir
14' deep by 156'
diameter, 2,000,000
gal. capacity.

35. WATER MAINS

	8"	6"	4"	4"			
	C.I.	C.I.	C.I.	Wood			
Diameter.....							
Material.....	C.I.	C.I.	C.I.	Wood			
Length.....	1300'	6670'	10000'	2320'			3,94
Class.....	B	B	B				
Joint material.....	Lead&Jute						
Depth of cover.....							
Date installed.....	1907	1907	1907	NoRec			
Cost.....	NoRec	NoRec	NoRec	NoRec			

Give title and drawing number of layout plan and where available:

xx

36. AUTOMATIC SPRINKLER SYSTEM FOR FIRE PROTECTION

Installed in Bldg. No.					
Type.....					
Number dry pipe valves.....					
Number alarm valves.....					
Number sprinkler heads.....					
Booster pump—g. p. m.....					
Storage tank—capacity.....					
Date installed.....					
O. Q. M. G. Plan No.					
Cost.....					

37. SPRINKLER OR OTHER IRRIGATION SYSTEMS

None

38. MISCELLANEOUS REMARKS (cols. 32-37):

xx

39. THIS SPACE FOR USE OF O. Q. M. G.

CHECKED	DATE
<i>Walter T. Engle</i>	7-27-38
<i>Walter T. Engle</i>	

SEWERAGE SYSTEMS AND WASTE DISPOSAL

At Fort Worden, Washington.

DATE May 23, 1938.

1. Population served.....	(a) Maximum month..... <u>461</u>	(b) Minimum month..... <u>398</u>	(c) Daily average for year..... <u>425</u>	4. Are sanitary and storm sewers separate or combined?..... <u>Yes</u>
2. Water consumption.....	(a) Maximum day..... <u>93,000 gals</u>	(b) Minimum day..... <u>36,000 gals</u>	(c) Daily average for year..... <u>51,000 gals.</u>	5. Sewage discharged into.....
3. Sewage flow.....	(a) Maximum day..... <u>Unknown</u>	(b) Minimum day..... <u>"</u>	(c) Daily average for year..... <u>"</u>	(a) City sewer.....
				(b) Stream.....
				(c) Lake.....
				(d) Ocean..... <u>Puget Sound</u>
				(e).....
				6. Is sanitary sewage pumped?..... <u>No</u>
				7. Is storm sewage pumped?..... <u>No</u>
				8. Does station have sewage treatment plant? <u>None</u>

9. SEWER MAINS

(a) SANITARY						(b) STORM WATER					
Diameter.....	<u>6"</u>	<u>8"</u>	<u>10"</u>	<u>12"</u>	<u>12"</u>						
Material.....	<u>Vit</u>	<u>Vit</u>	<u>Vit</u>	<u>Vit</u>	<u>C.I.</u>						
Length.....	<u>14600'</u>	<u>1900'</u>	<u>240'</u>	<u>1115'</u>	<u>300'</u>			<u>3,44'</u>			
Joint material.....											
Average depth.....											
Date installed.....	<u>NoRec</u>	<u>NoRec</u>	<u>NoRec</u>	<u>NoRec</u>	<u>NoRec</u>						
Cost.....	<u>NoRec</u>	<u>NoRec</u>	<u>NoRec</u>	<u>NoRec</u>	<u>NoRec</u>						

Number of manholes..... 52..... Average depth..... 5'

Manhole elevations shown on Drawing No. XX

Sewer layout shown on Drawing No. XX

Brief description of sanitary sewerage system including pumping stations, treatment plants, etc.: XX

Number of manholes..... Average depth.....

Manhole elevations shown on Drawing No.

Sewer layout shown on Drawing No.

Brief description of storm water sewerage system including pumping stations:

10. SANITARY SEWAGE PUMPS

Pump No. —	1	2	3	4	5	6
Installed—Bldg. No.						
Name of manufacturer						
Type						
Capacity—g. p. m.						
Total head—feet						
Speed—r. p. m.						
Suction lift						
Discharge head						
Direct or belt drive						
Driving unit						
H. P. of driver						
Automatic or manual start						
Unit Serial No.						
Date installed						
Cost						

11. STORM DRAINAGE PUMPS

Pump No. —	1	2	3	4	5	6
Installed—Bldg. No.						
Name of manufacturer						
Type						
Capacity—g. p. m.						
Total head—feet						
Speed—r. p. m.						
Suction lift						
Discharge head						
Direct or belt drive						
Driving unit						
H. P. of driver						
Automatic or manual start						
Unit Serial No.						
Date installed						
Cost						

12. SEWAGE TREATMENT PLANT

UNIT—	SCREEN CHAMBER	SEWAGE TANKS	CHLORINATING CHAMBER	DOSING CHAMBER	SIPHON	FILTERS	SLUDGE BEDS
Number of units.....							
Dimensions.....							
Capacity.....							
Drawing Nos.							
Date installed.....							
Cost.....							

13. SEWAGE EJECTORS				14. SMALL SEPTIC TANKS				15. CHLORINATORS			
Installed—Bldg. No.				Unit No.				Installed—Bldg No.			
Name of mfr.				Dimensions				Name of mfr.			
Type				Material				Type			
Capacity—g. p. m.				Capacity—gal				Capacity			
Head				Serving Bldgs. No				Chlorine added to			
Sump capacity				Point of discharge				Average dosage			
Date installed				Date installed				Date installed			
Cost	\$	\$	\$	Cost	\$	\$	\$	Cost	\$	\$	\$

16. Remarks on equipment (cols. 4 to 9 inclusive): **XX**

17. INCINERATOR			18. OTHER MEANS OF WASTE DISPOSAL	
Building No.		Capacity	Describe operation of dumps, sale of garbage or manure, method of garbage collection, etc.: <u>Garbage sold. Other waste, etc.</u>	
Name of building		Can wash equipment	<u>picked up by post facilities and dumped over cliff into Puget Sound.</u>	
Type		Condition		
Stack height		Date installed		
Stack diameter		Cost		
Drawing Nos				

INSTRUCTIONS

This form is for permanent record and will be used only when new installations are made or extensive alterations or additions are first completed and turned over for use. Forms will be prepared in triplicate. One copy will be retained at the station where prepared, one copy will be forwarded to the Department or Corps Area Quartermaster, and one copy (the original) will be forwarded to the Quartermaster General. At independent stations, forms will be prepared only in duplicate, one copy for retention at the station and the other for submission to the Quartermaster General. Slight modifications, alterations, or additions will be reported promptly upon completion of the work to the Quartermaster General, as directed in paragraph 7, A. R. 30-1770.

The instructions listed hereinafter by number refer to the respective numbered headings in the form and are to be followed in entering the required information. Where building numbers are called for, the designation will correspond to the number shown in the historical record on file in the office of the Quartermaster General.

If spaces are left blank in filling in the form, it will be assumed that equipment under these headings is not installed at the station:

1. (a) Give daily average for total personnel for maximum month. (b) Give daily average for total personnel for minimum month. (c) Give daily average for total personnel for period of 1 year.

2. (a) Give maximum gallons used in 1 day. (b) Give minimum gallons used in 1 day. (c) Give daily average gallons used for the period of 1 year.

3. (a) Give estimated maximum total sewage flow in 1 day. (b) Give estimated minimum total sewage flow in 1 day. (c) Give estimated average daily sewage flow for period of 1 year.

4. State whether sanitary and storm water sewers are separate or combined.

5. State where sewage is discharged, as noted, giving name of body of water.

6. Answer "Yes" or "No," or "Partially" if only part of sewage is pumped.

7. See No. 6.

8. Answer "Yes" or "No," or if only part of sewage is treated, so state.

9. (a) and (b) Give information as listed for sanitary sewers and storm water sewers.

10. Under type, state whether horizontal or vertical; under capacity, total head, and speed, give name-plate data; under suction lift, give distance sewage must be lifted to pump suction inlet; under discharge head, give pressure in feet in pump discharge while running; under driving unit, state whether electric motor, gas engine, etc.

19. THIS SPACE FOR USE OF O. Q. M. G.

CHECKED	DATE
<i>Super 7 Engine</i>	<i>7-27-38</i>

11. Same as 10.

12. Under capacity for screen chamber, sewage tanks, chlorinating chamber, and dosing chamber, give total capacity in gallons when full; for siphon and filter, give capacity in gallons per minute; for sludge bed, give capacity in cubic feet of sludge storage.

13. Under type, state whether vertical, centrifugal, or pneumatic; under capacity and head, give name-plate data; give sump capacity in gallons when filled.

14. Give dimensions in feet; under materials, state whether concrete, wood, steel, etc.; give capacity in gallons when filled; give building numbers served by tanks; give point of discharge, such as a stream, underground tile, etc.

15. Under type, state whether direct or solution feed; give capacity in pounds per 24 hours; state point at which chlorine is added; give average dosage of chlorine in parts per million.

16. State condition of equipment, whether adequate and functioning properly, and other pertinent remarks not covered by form.

17. Under name of builder, give contractor's name; under type, state whether natural or forced draft; give stack height and diameter in feet; under capacity, state rate in tons per 8 hours; under can wash equipment, answer "Yes" or "No."

18. Describe briefly any dumps, sale of manure or garbage, composting of manure, method of garbage and trash collections, and any other details dealing with waste disposal not covered by the form.

19. This space is reserved for use of the O. Q. M. G. and is not to be filled in by authorities in the field.

FURNITURE, REFRIGERATORS, AND LOCKERS

Ft Worden

Fort Worden, Washington

FURNITURE

July 5, 1938

FIELD OFFICERS			COMPANY OFFICERS			NONCOMMISSIONED OFFICERS			BACHELOR OFFICERS		
INSTALLED BUILDING NO.	COM- PLETE SETS	ODD PIECES, LIST EACH PIECE	INSTALLED BUILDING NO.	COM- PLETE SETS	ODD PIECES, LIST EACH PIECE	INSTALLED BUILDING NO.	COM- PLETE SETS	ODD PIECES, LIST EACH PIECE	INSTALLED BUILDING NO.	COM- PLETE SETS	ODD PIECES, LIST EACH PIECE
3	1	1 Divan, Mahogany	1-A		(Short 2 Bureau, 1 Table,	15-N	1				
25		(Short 1 Bureau, 1 Table, dressing).	1-B		dressing) 1 Side Board	16-N	1				
					(Short 2 Bureaus, 1 Table,	16-S	1				
					dressing) 1 Side Board.	19	1				
			1-C		(Short 2 Bureaus, 1 Table,	28-N	1				
					dressing) 1 Side Board.	28-S	1				
			1-D		(Short 1 Bureau, 1 Table,	38-N	1				
					dressing) 1 Side Board.	38-S	1				
			4-E		(Short 1 Bureau)	39-N	1				
			4-W		(Short 1 Bureau)	39-S	1				
			5-E		(Short 1 Bureau, 1 Table,	40-S	1				
					dressing).	43	1				
			5-W		(Short 2 Bureaus, 1 Table,	47-c	1				
					dressing).	31	1				
			6-E		(Short 2 Bureaus, 1 Table,	40-N	1				
					dressing).	15-S	1				
			6-W		(Short 2 Bureaus, 1 Table,	49-C	1				
					dressing).	51-C	1				
			7-E		(Short 1 Bureau, 1 Table,	56-C	1				
					dressing).	56-N	1				
			7-W		(Short 2 Bureaus, 1 Table,	56-S	1				
					dressing) 1 Dresser,	57-N	1				
					w/mirror.	57-S	1				
			22-E		(Short 1 Bureau, 1 Table,	46-C		4 Chairs, side, N.C.O.			
					Dressing).						
			22-W		(Short 2 Bureaus, 1 Table,						
					dressing).						
			23-E		(Short 1 Bureau, 1 Table,						
					dressing).						
			23-W		(Short 1 Bureau, 1 Table,						
					dressing).						
			24-E		(Short 1 Bureau)						
			24-W		(Short 1 Bureau)						

FIRE PROTECTION

At Fort Worden, Washington.

Date June 1, 1922.

FIRE DEPARTMENT ORGANIZATION.			
NO. OF STATION	NO. MEN EACH STATION	NO. OF STATION	NO. MEN EACH STATION
Total		Total	

Remarks: _____

OUTSIDE AID.		
LOCATION	DISTANCE	TIME
<u>Port Townsend, Washington.</u>	<u>3 miles</u>	<u>30 minutes</u>

Remarks: _____

WATER SUPPLY.		
Capacity of tanks	PRESSURE IN MAINS	
	Due to tanks or reservoirs	Direct pumping
Capacity of reservoirs <u>2,000,000 gallons</u>	Max	Min
Capacity pump, max. G. P. M.	Duration of water supply <u>6 hours</u>	

Remarks: _____

AUTOMATIC SPRINKLER SYSTEMS.							
BLDG. NO.	NAME OF MANUFACTURER	WET OR DRY	AREA COVERED	BLDG. NO.	NAME OF MANUFACTURER	WET OR DRY	AREA COVERED

Remarks: _____

STANDPIPE SYSTEMS.
Designation and number of buildings equipped _____
Remarks: _____

HOSE CONNECTIONS AT PLUGS		
	POST	NEAREST TOWN
Number of threads per inch _____	<u>8</u>	<u>8</u>
Diameter of male couplings over threads _____		

Remarks: _____

FIRE-ALARM SYSTEMS			
NAME OF SYSTEM	NUMBER OF STATIONS	AREA COVERED	PURCHASED OR RENTED
<u>Bugle and Reveille Gun</u>		<u>Post</u>	

Remarks: _____

FIRE-FIGHTING APPARATUS			
	Capacity, G. P. M.	Name of Manufacturer	Number
Triple comb'n pumping engines			
Double comb'n chem'l and hose trucks			
Hook and ladder truck			<u>1 500.-</u>
Utilities car			
Wheel-type chemical extinguishers			<u>3 900.-</u>
Hose carts, hand-drawn			<u>6 900</u>
1-quart extinguishers			
2½-gallon soda-and-acid extinguishers			
2½-gallon foam-type extinguishers			
5-gallon hand pump tank			<u>6 30.-</u>
Hose—2½-inch, double jacket <u>2500</u>	Linear feet.	<u>1750</u>	
2½-inch, single jacket	Linear feet.		
Unlined linen	Linear feet.		
Other apparatus:			

Remarks: _____

Arthur D. Hughes
 Arthur D. Hughes,
 Quartermaster

BOILER AND POWER PLANTS

Date June 30, 1929

At Fort Worden, Washington

DESCRIPTION OF BOILERS, ENGINES, AND EQUIPMENT INSTALLED IN BUILDING NO.....

Boilers										Breeching					Stack				
Unit No.	Name of Manufacturer	Type	Working Press.	Dia.	Lgth.	H.P.	Grate Area	Date Installed	For What Use	Shape	Dimens.	Dia.	Material	Thick.	Damper	Water Control	Dia.	Height	Date Erected
1	Babcock & Wilcock	Hor.	200	7'	23'5"	150	16 1/3	6/26/08	Lighting	Rectang-ular	32x48		Metal	5/32"	Hand	Sheet		45'	6/26/08
1	Babcock & Wilcock	Hor.	200	7'	23'5"	150	16 1/3	6/26/08	Lighting	Rectang-ular	32x48		Metal	5/32"	"	"			

Boiler Feed Pumps										Stokers or Oil Burners						
Unit No.	Name of Manufacturer	Type	No.	By	Steam	Exh.	Suct.	Dis.	Date Installed	Plant No.	Name of Manufacturer	Type	No.	H.P.	Driven By	Date Installed
1	Snow Steam Pump Works	Duplex	None	Steam	1"	1 1/2"	3"	2"	6/26/08		None					

Vacuum Pumps										Forced Draft Fans						
Unit No.	Name of Manufacturer	Type	No.	By	Steam	Exh.	Suct.	Dis.	Date Installed	Plant #	Name of Manufacturer	Type	Shop No.	St.Pr.	C.P.M.	Driven By
											None					

Steam Engines										Steam Turbines						
Unit No.	Name of Manufacturer	Type	For What Use	Rated H.P.	Dia. Cylinders	Dia.	Length	Stroke	R.P.M.	Pipe Size	Date Installed	Name of Manufacturer	Inlet	Exh.	H.P.	R.P.M.
1	McEwen	Single	Lighting	150	15	None	2"	14	265	5	5	6/26/08	None			
1	"	"	"	"	"	"	"	"	"	"	"	"	"	"	"	"
1	"	"	"	"	"	"	"	"	"	"	"	"	"	"	"	"

When exhaust steam is used for heating, give back pressure None

Gasoline and Oil Engines											
Unit No.	Name of Manufacturer	For What Use	Rated H.P.	Dia. Cyl.	Stroke	R.P.M.	Shop No.	Installed	Volts	Amperes	Name of Manufacturer

Electric Generators												
Unit No.	Name of Manufacturer	Driven By	For What Use	Rated K.W.	Current	Volts	Amps.	R.P.M.	Shop No.	Date Installed	How Excited	Description of Exciters
1	Thompson-Ryan	Direct Con.	Lighting	75	Direct	250	300	265	544	6/26/08	None	None
2	"	"	"	"	"	"	"	"	550	"	"	"
3	"	"	"	"	"	"	"	"	549	"	"	"

DESCRIPTION OF BOILER ROOM EQUIPMENT INSTALLED IN BUILDING NO. _____

Feed-Water Heaters										Steam-Flow Meters				
Unit:	:	:	:	Pump:	Gravity:	Pumped:	Cold:	:	:	Unit:	:	:	Steam:	
No.:	Name of Manufacturer:	Exh. Inlet:	Vent:	Supply:	Ret.:	Ret.:	Water:	Trap Dis.:	Waste:	No.:	Name of Manufacturer:	Cat. No.:	Measured:	Pipe Size Nozzle
1	Goubert-Closed	8"	Unknown	2"	None	2 1/4"	2"	1 1/2"	1 1/4"	:	:	:	:	:
:	:	:	:	:	:	:	:	:	:	:	None	:	:	:
:	:	:	:	:	:	:	:	:	:	:	:	:	:	:
Injectors			Condensers			Pump Regulators				Method of measuring coal		Weight		
Name of Manufacturer:			Size:			Name of Manufacturer:			Sq. Ft.:		Method of measuring boiler feed water		Meter	
None			None			None			None		Method of measuring ash		Weight	
										Condition of the boiler feed water		Good		
										Furnish plans of boiler and engine room showing layout.				
										If not available, make sketch of same in space below.				
Water Meters					Stack Thermometer					Co Machine				
Unit:	:	:	:	:	Unit:	:	:	:	:	Unit:	:	:	:	
No.:	Name of Manufacturer:	Cat. No.:	Weas'd To:	Pipe Size:	No.:	Name of Manufacturer:	Cat. No.:	Temp. Range:	No.:	Name of Manufacturer:	Sample:	Recording		
1	Keystone	:	:	:	:	:	:	:	:	:	:	:		
:	:	:	:	:	:	None	:	:	:	:	None	:		
:	:	:	:	:	:	:	:	:	:	:	:	:		

REMARKS:

Geo F Foss
 Geo. F. Foss
 1st Lieut. Q.M. Corps
 Quartermaster

LAUNDRY PLANT

DESCRIPTION OF EQUIPMENT IN LAUNDRY

Date June 1, 1922.

At Fort Worden, Washington.

BOILER PLANT											MANGLES										
PLANT NO.	NAME OF MANUFACTURER	TYPE	BOILERS				SQ. FT. GRATE	TYPE OF SETTING	STACK		PLANT NO.	NAME OF MANUFACTURER	TYPE	NO.	NO. ROLLS	LNG.	STEAM	DRIP	TRAP		
			H. P.	Dia.	Length	W. P.			Dia.	Height									Inlet	Outlet	Name of—
NONE AT POST.																					
BOILER FEED PUMPS											HAND IRONERS										
PLANT NO.	NAME OF MANUFACTURER	TYPE	STEAM	EXH.	SUCT.	DISCH.	G. P. M.	SIZE	SHOP NO.	PLANT NO.	NAME OF MANUFACTURER	TYPE	NO.	NO. ROLLS	LNG.	STEAM	DRIP	TRAP			
																		Inlet	Outlet	Name of—	
BOILER RETURN TRAP											PRESSES										
PLANT NO.	NAME OF MANUFACTURER	TYPE	STEAM	INLET	OUTLET	VENT	G. P. M.	TANK		SHOP NO.	PLANT NO.	NAME OF MANUFACTURER	TYPE	NO.	STEAM	DRIP	CAP.	TRAP			
								Dia.	Length									Inlet	Outlet	Name of—	
ENGINE											DRIERS										
PLANT NO.	NAME OF MANUFACTURER	TYPE	H. P.	STEAM	EXH.	R. P. M.	W. P.	B. P.	DIA. CYL.	LENGTH STROKE	PLANT NO.	NAME OF MANUFACTURER	TYPE	STEAM	DRIP	R. P. M.	TRAP				
																	Inlet	Outlet	Name of—		
MOTORS											EXTRACTORS, CENTRIFUGALS										
PLANT NO.	NAME OF MANUFACTURER	TYPE	VOLTS	PHASE	CYCLES	R. P. M.	DIA. PULLEY	PLANT NO. OF MACHINE OPERATED			PLANT NO.	NAME OF MANUFACTURER	TYPE	NO.	DIA.	R. P. M.	D. PLG.	BELT.	SHOP NO.		
											WASHERS										
PLANT NO.	NAME OF MANUFACTURER	TYPE	NO.	DIA.	LNG.	STEAM	W. PR.	DRN.	SHOP NO.	PLANT NO.	NAME OF MANUFACTURER	TYPE	NO.	DIA.	LNG.	STEAM	W. PR.	DRN.	SHOP NO.		
											HOT-WATER HEATERS AND STORAGE TANKS.										
PLANT NO.	NAME OF MANUFACTURER	TYPE	STEAM	DRIP	STEAM PR.	C. W.	H. W.	STORAGE CAPACITY	CAPACITY PER HOUR	PLANT NO.	NAME OF MANUFACTURER	TYPE	STEAM	DRIP	STEAM PR.	C. W.	H. W.	STORAGE CAPACITY	CAPACITY PER HOUR		

Arthur D. Hughes
Arthur D. Hughes,
Quartermaster.

REFRIGERATING PLANT

At Fort Worden, Washington

Date June 30, 1937

AMMONIA COMPRESSORS												AGITATORS								
PLANT NO.	NAME OF MANUFACTURER	TYPE	NO. CYCLES	DIA. CYCLES	LENGTH STROKE	R. P. M.	BELT	DIA. FLY-WHEEL	DIA. P. ROD.	DISPLACE-MENT	SERIAL NO.	PLANT NO.	NAME OF MANUFACTURER	TYPE	DIA. PROPELLER	WIDTH BELT	R. P. M.	DRIVEN BY-	SERIAL NO.	
	None												None							
PUMPS												AMMONIA CONDENSERS								
PLANT NO.	NAME OF MANUFACTURER	TYPE	SUCT.	DIS.	R. P. M.	LIFT	HEAD	CAP. GALLS.	DUTY	DRIVEN BY-	SERIAL NO.	PLANT NO.	NAME OF MANUFACTURER	TYPE	NO. OF PIPES	LENGTH PIPES	SIZE	TOTAL LENGTH OF PIPE		
	None												None							
MOTORS												AMMONIA RECEIVER								
PLANT NO.	NAME OF MANUFACTURER	TYPE	H. P.	AMPS.	R. P. M.	VOLTS	PHASE	CYCLES	DIA. PULLEY	DRIVING PLANT NO.	SERIAL NO.									
	None											None								
ELECTRIC SWITCH EQUIPMENT												OIL SEPARATOR								
TYPE	NAME OF MANUFACTURER	H. P.	PRIMARY			SECONDARY			SWITCH MOTOR	BULLETIN NO.										
			Volts	Amps.	Cycles	Phase	Amps.	Volts			None									
	None																			
TANKS												ICE-HARVESTING EQUIPMENT								
TYPE	PURPOSE	NUMBER OF CANS	TANK			COIL			SIZE OF ICE CANS	CAPACITY ICE CANS	Storage capacity harvested ice									
			L.	W.	D.	Size	Length	T. ft.			None									
	None																			
STORAGE ROOMS												REMARKS								
BRINE OR D. E.	PURPOSE	ROOMS			COIL			VOLUME, CU. FT.	SURFACE, SQ. FT.	FLOOR AREA										
		L.	W.	H.	Size	T. ft.	Ratio				None									
	None										<div style="text-align: right; font-family: cursive;"> <i>Joseph E. Schillo</i> Capt. U.S. Army Quartermaster </div>									

T. G. M. G. W. A. J. . .

HISTORICAL RECORD, FORT WORDEN, WASH.
BLDG. NO.

PLAN

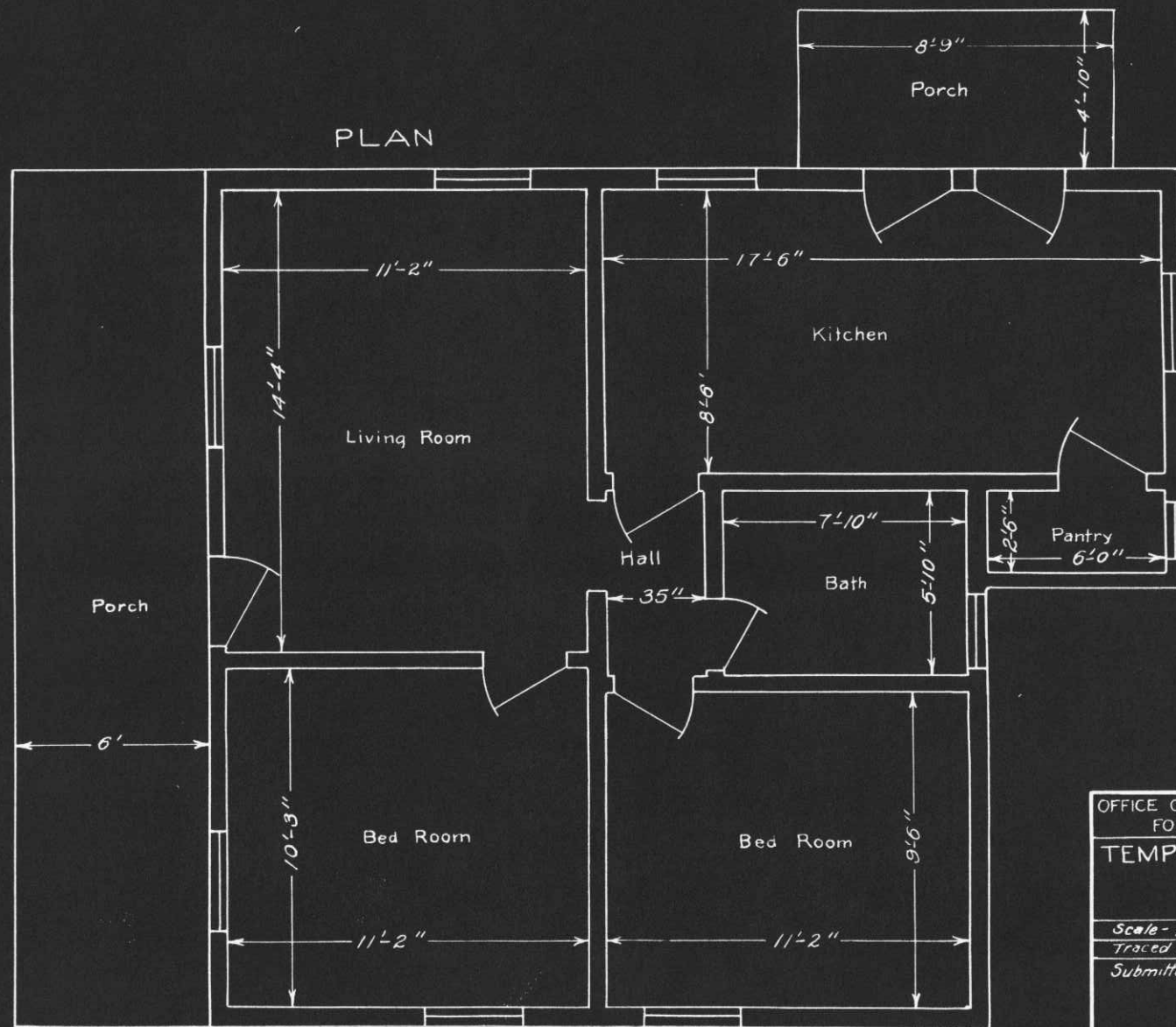

OFFICE OF THE QUARTERMASTER
FORT WORDEN WASH.

TEMPORARY N.C.O. QTRS.
NO.

Fort Worden Wash.

Scale - $\frac{1}{4}$ " = 1' Date - 12-12-38

Traced by - R.W. Checked by -

Submitted by -

Joseph E. Schull
Capt., Q. M. C.

HISTORICAL RECORD, FORT WORDEN, WASH.

BLD'G. NO. 3-A, GARAGE (OFFICERS)

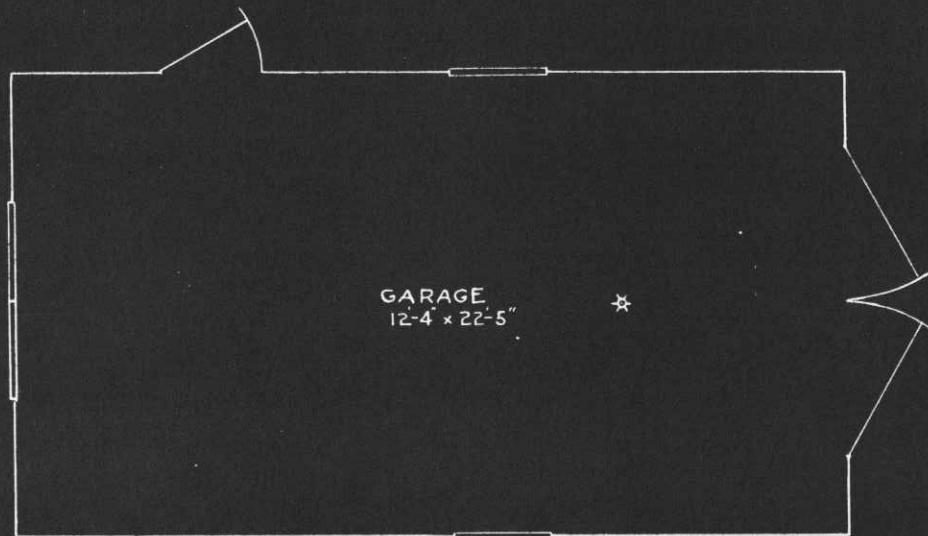

GARAGE
12'-4" x 22'-5"

PLAN

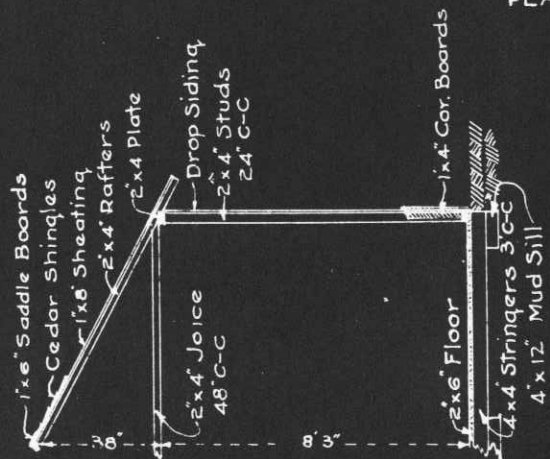

DETAIL OF SECTION

REMARKS

One-story building, wood construction
2" floor underpinned with 4"x4"-3 centers
resting on mudsills. All windows are 34"x
34"-6 lights, 10"x15" glass. Rear end window
is double sash. Doors are 4'-1"x8' construct
ed of drop siding, quarter braced inside,
3 pair strap hinges. Side door is 2'-8"x6'-8"
5 panels, no transom.

OFFICE OF THE QUARTERMASTER
H.D. OF P.S.

FORT WORDEN, WASH.

GARAGE (OFFICERS)

SCALE 1" = 4 FT.

SUBMITTED

APPROVED.

Joseph E. Smith
Major Q.M.C.

Drawn: R.J.Y

Date: Nov. 14th 1939.

HISTORICAL RECORD, FORT WORDEN, WASH.

BLDG. NO. 3-C

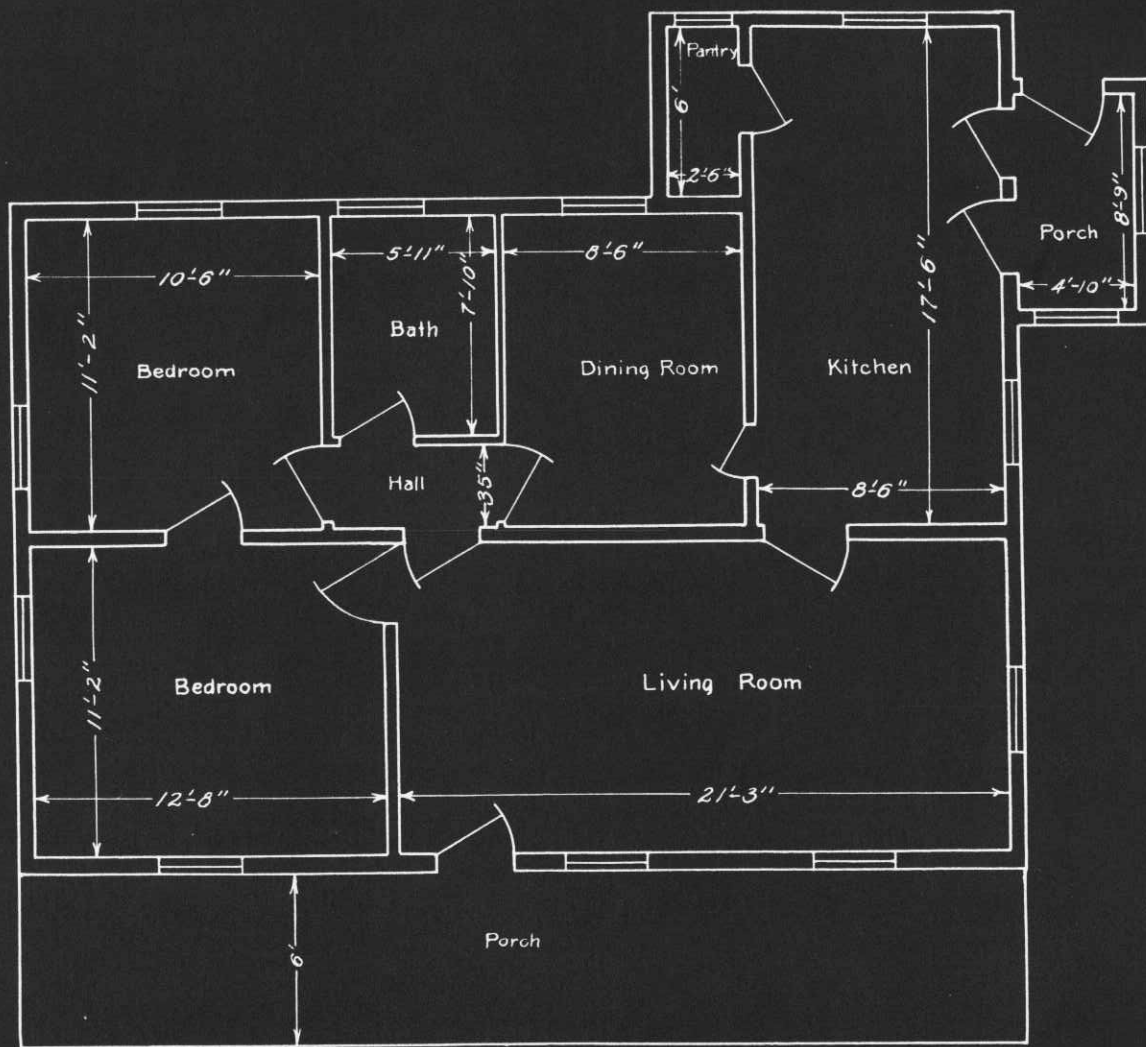

PLAN

OFFICE OF THE QUARTERMASTER
FORT WORDEN, WASH.

TEMPORARY N.C.O. QTRS.

NO. 3-C

Fort Worden Wash.

Scale-3/16" = 1'

Date: 12-12-38

Traced by: R.C.P.

Checked by:

Submitted by:

Joseph E. Scudillo
Capt. Q.M.C.

HISTORICAL RECORD, FORT WORDEN, WASH.

BLDG. NO. 4-A GARAGE (OFFICERS)

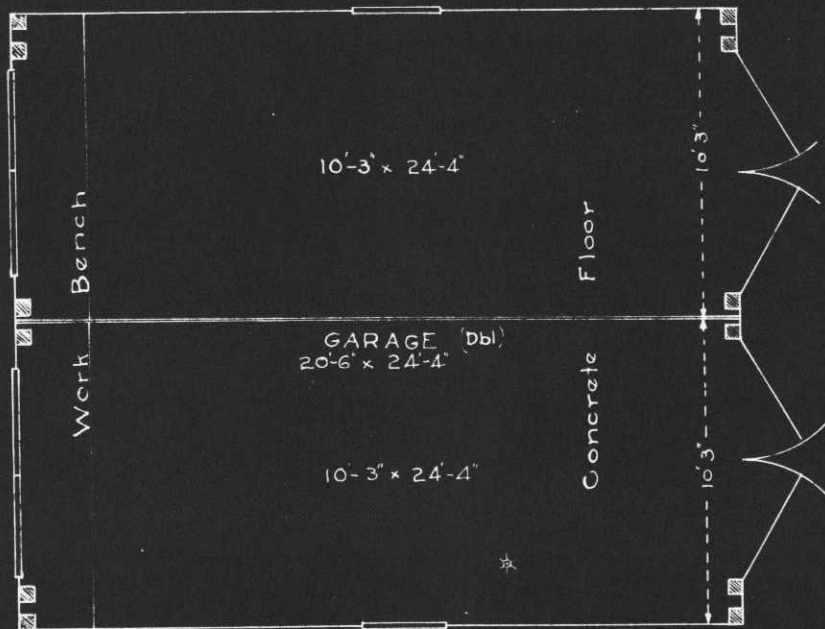

PLAN
Scale: 1"=5'

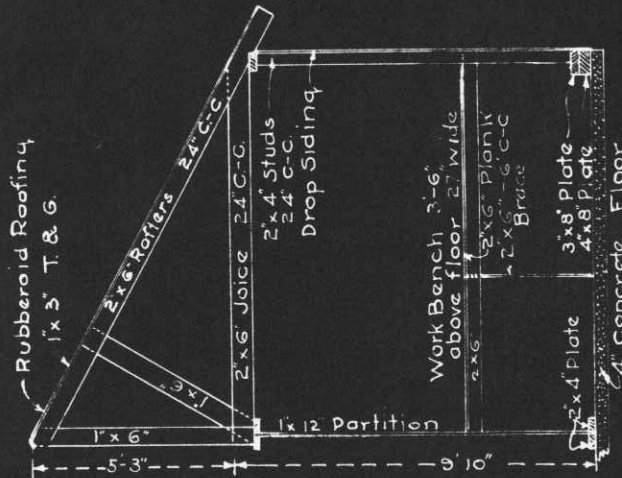

HALF SECTION
Scale: 1/4"=1'

REMARKS

One story building, wood construction set on 4 inch concrete floor. All windows are 34" x 34"-6 light, 10x15" panes. Rear windows, over work bench are double sash, 2-6x6 posts in all corners and on center, set on 2 plates, 3"x8" and 4"x8", bolted to concrete floor. studs set on top of plate. No plate in entrance way. Doors are 4'x8' Drop siding, strip on edge of door and quarter brace inside, hung on 3-8" strap hinges 1'x12" dividing partition nailed to 2x4 plates on floor and ceiling joice, not sealed. 1-2'x4 quarter brace on each side.

OFFICE OF THE QUARTERMASTER
H.D. OF P.S.
FORT WORDEN, WASH.
GARAGE (OFFICERS)

SCALE AS INDICATED.

SUBMITTED

APPROVED.

Amphibious
Major, Q.M.C.

Drawn: R. J. Y.

Date Nov. 15-1939

Place Fort Worden, Washington
 Designation of building Barracks Capacity 109 Men
 Total cost, \$ 34,246.50 Date completed April 15, 1904
 Material: Walls Wood Foundation Stone
 Roof Slate Floors Wood
 Total floor area above basement, square feet 11,672
 Size: Main building 26' x 144'4" Wings (2) 26' x 50' Basement (2-- 26' x 50'
 a Furnace (Coal) Height of first floor above ground approximately 5'
 (How heated)
 b Steam How lighted Electricity
 (Type of heat)
 c Kewanee #26 Hot Water Heater (Coal) Water connections Yes
 (Type of domestic hot water heater) Sewer connections Yes
 Gas connections None

COOKING RANGES INSTALLED
 (Give quantity and size)
 Coal 2 Ranges #5
 Gas None
 Electric None
 Oil None
 Steam None

REFRIGERATORS INSTALLED
 (Give quantity and size)
 Gas None
 Electric None
 Ice One Size 6 (400 Lb.)

METERS INSTALLED
 (Give quantity and capacity)
 Gas None
 Electric 4
 Oil None
 Steam None
 Water None

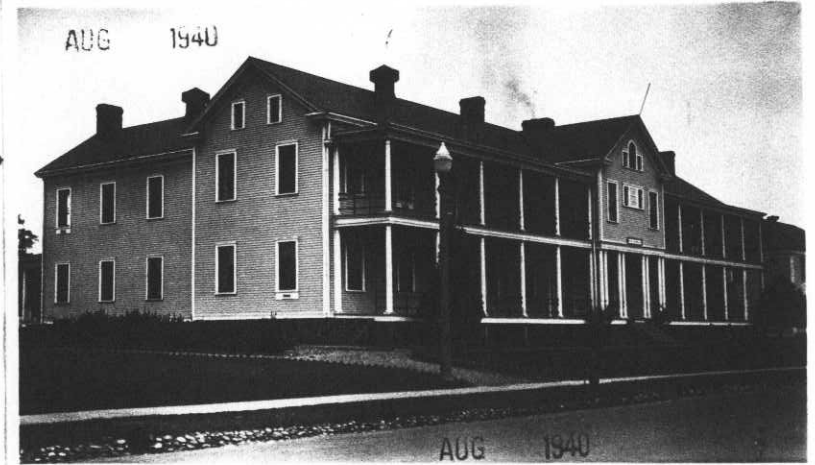

ADDITIONS AND INSTALLATIONS

(Below enter chronologically all modifications, additions, introductions of water, sewer, lights, heating, etc.)

DATE		COST	DATE		COST
June 1908	Electric lights and meter installed	\$ 547.50			
May 1912	3 Laundry tubs installed	500.00			
Oct. 1913	Tobasco hot water heater installed	84.00			
Jan. 1916	Back porch enclosed	39.58			
Aug. 1920	Tobasco hot water heater with tank installed	560.00			
July 1927	Bath tubs removed and showers installed				
June 1935	Installed 32 window shades 44" x 7' @ 1.25 each	40.00			
June 1938	Replaced Kewanee Boiler Co. Centry No. 45, (42x60) heating plant boiler with Kewanee Boiler Corp. Type U, No 778 Series 2X Steel Boiler together with necessary fittings and pipe.	1,130.53			
June 1939	Replaced obsolete electric fixtures with 41 chain fixtures, 3' length, 10" globe, Statuary Bronze #4019; 6 ceiling fixtures with 10" globes #3796 with necessary wiring and switches.	124.73			
June 1939	Replaced hot water heater with Kewanee #26, surface burning, steel hot water heater, with necessary fittings, etc.	166.76			

INSTRUCTIONS.—"a" State whether heated from central heating or by individual heating plants, stoves, furnaces, or fireplaces.
 "b" State whether steam, vapor, hot water, or hot air.
 "c" State whether gas, coal, oil, or central heating plant.

HISTORICAL RECORD, FORT WORDEN, WASH. BLDG NO. 10 BARRACKS

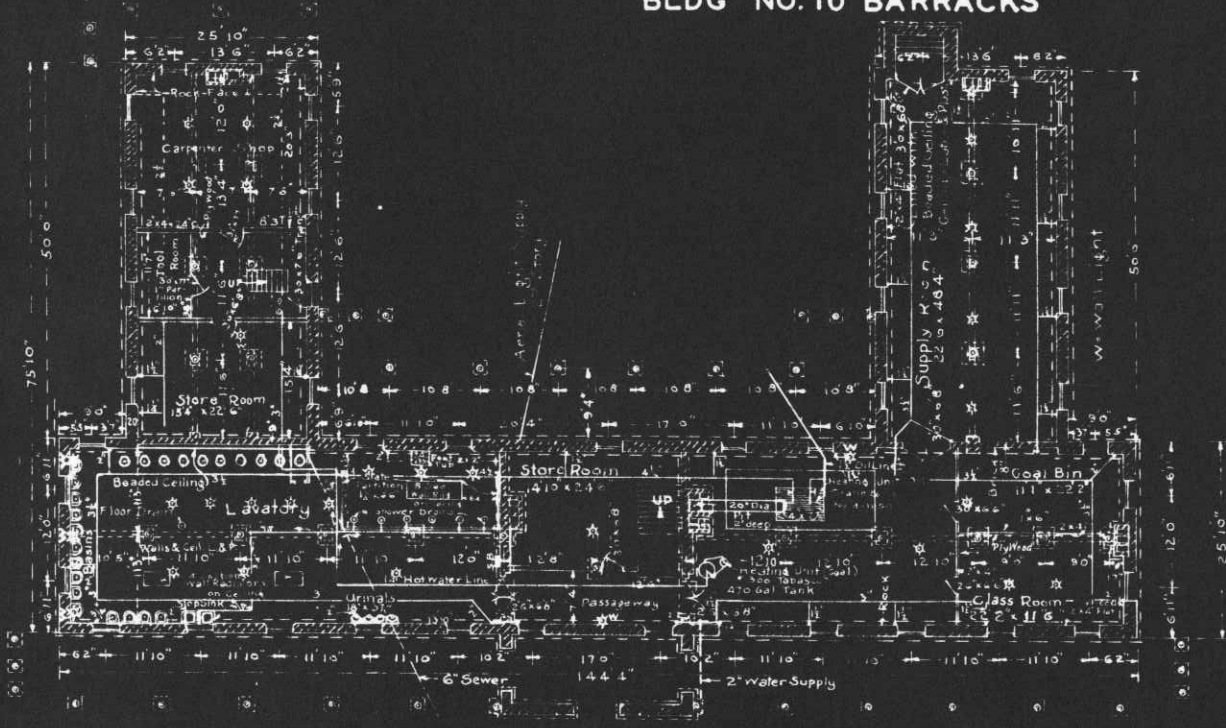

BASEMENT PLAN
SCALE: 1"=20"

REMARKS

Barracks U. S. G. Standard Plan No. 107. Two story building with Basement. Wood construction. Sandstone Basement, concrete floors. First floor and Second floor as originally constructed. Alterations in Basement are as shown. Main Building Heating Unit is Crane & Co. No. 4-11-50, oil burning, supplied with a 1 1/2" pipe line from supply tank buried in the ground outside of building. Auxiliary heating Unit No. 300 Tubasco, Kaneo Boiler Co., coal burning, is connected to a 470 Gallon tank, supplying the showers, basins & Barber Shop on First Floor. All openings in Basement walls are original. Door sizes are as shown. The location of electric lights, drop cord are as shown and wall socket lights are indicated by the letter W.

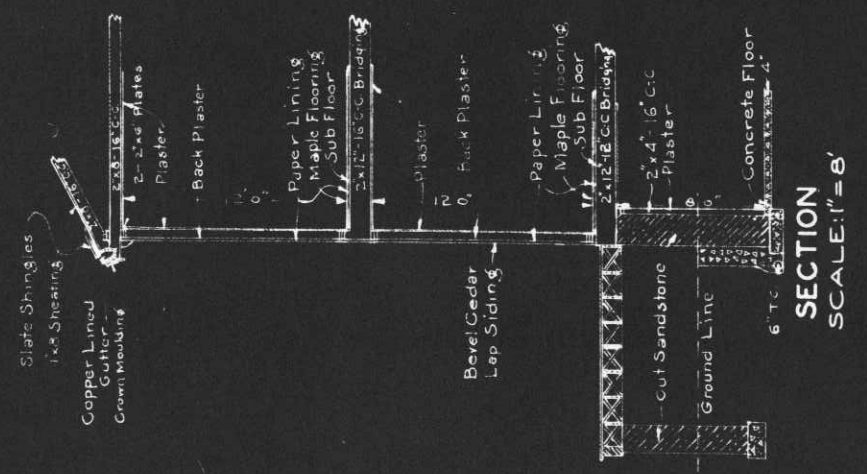

SECTION
SCALE: 1"=8'

OFFICE OF THE QUARTERMASTER,
H. D. OF P. S.
FORT WORDEN, WASH.
BARRACKS
SCALE AS SHOWN.
SUBMITTED. APPROVED.

Joseph E. Schillo
Major Q. M. C.

Drawn: R. J. Y.

Feb 6th 1940.

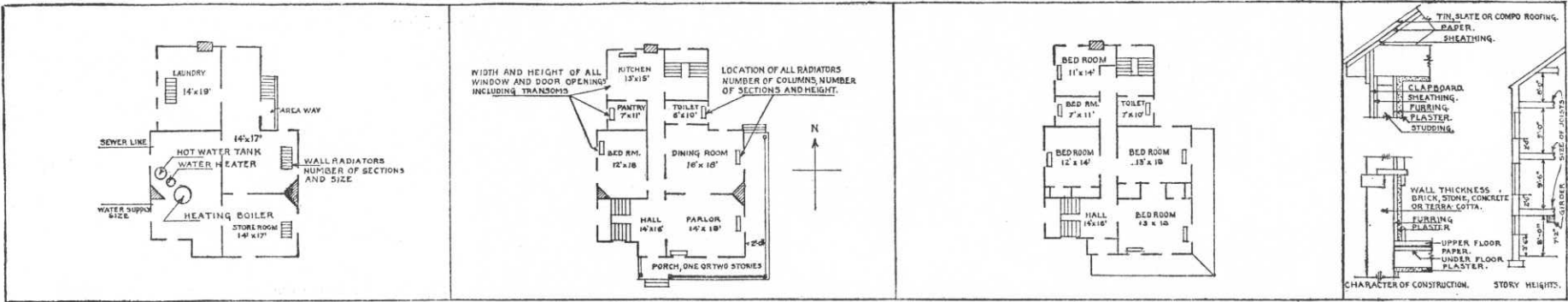

BASEMENT FIRST FLOOR SECOND FLOOR
 IN SPACE BELOW SKETCH BASEMENT AND FLOOR PLANS OF BUILDINGS, GIVING DATA AS PER PLANS ABOVE

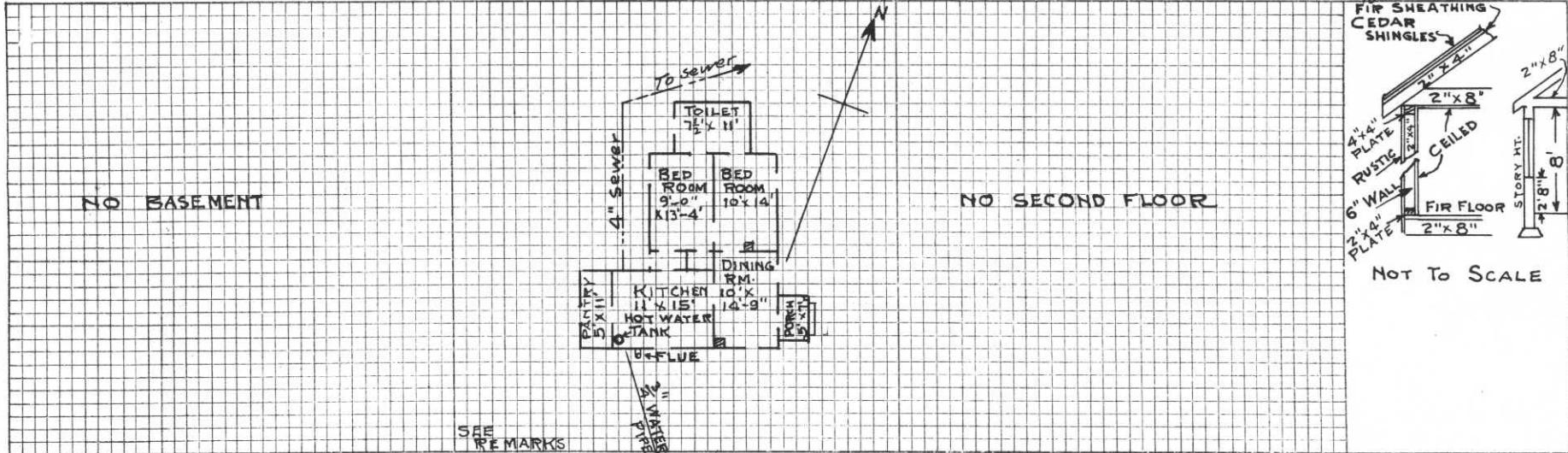

REMARKS
 Doors 2'-8" x 6'-8". Windows 2'-10" x 4'-6"
 This Building was Transfd from The Engineer Dept., to Q. M. Corps 1/30/33 on authority of 5th Ind., A.G.O. 602.3 12/29/32.

INSTRUCTIONS

If plans of building are available, forward copy of same showing information called for above. These plans should be checked against the building and any variations from same in the building as constructed should be noted.
 If plans are not available make sketch plans and elevation in spaces above. The plans shown are typical of "quarters." Similar plans may be made for all types of buildings. There are 10 squares to the inch. Each square will represent 1', 2', 4', or 8', etc., as may be necessary to show entire building in the space allowed. Show inside dimensions and designation of each room. Indicate location of water and sewer connections. In space under heading "Details" show character of construction, story heights, etc.

HISTORICAL RECORD, FORT WORDEN, WASH. BLD'G NO. 9 BARRACKS.

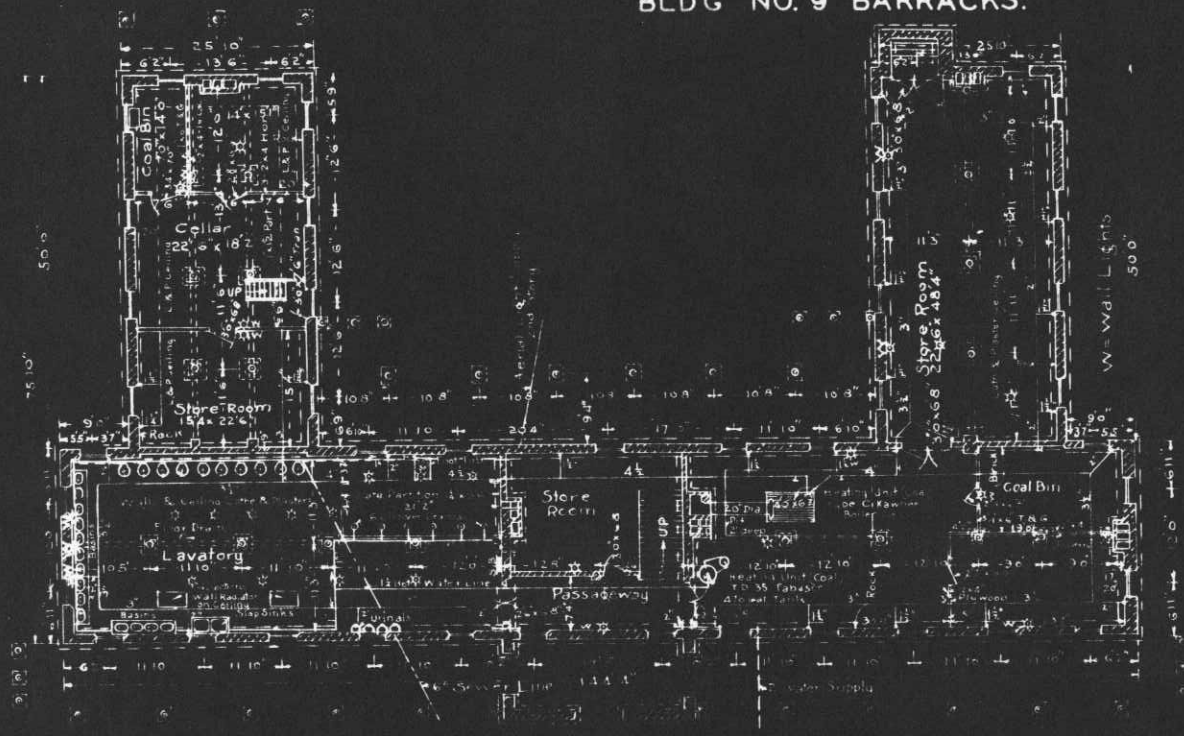

BASEMENT PLAN,
SCALE 1"=20'

REMARKS

Baracks No. 9 is standard Plan No. 107. Two story building with Basement. Wood construction, sandstone. Basement concrete floors. First floor and second floor as originally constructed. Alterations in Basement are as shown. Main building Heating Unit is Type Kawneer Berlin type, cast iron. Auxiliary heating Unit T.D. 35 lamp coal burning built in 4'0" cast iron and is distributed by downers and basins by a 1 1/2" R.P. line as shown. The location of electric lighting and cord are as shown and wall electrical lights are indicated by the letter W. All openings in Basement walls are original, unless as shown as shown.



SECTION
SCALE 1"=8'

OFFICE OF THE QUARTERMASTER.
H.D. OF P.S.
FORT WORDEN, WASH.
BARRACKS.
SCALE AS SHOWN.

SUBMITTED *Joseph E. Schillo* APPROVED

Major Q.M.C.
Drawn: R.J.Y. Feb 9th 1910

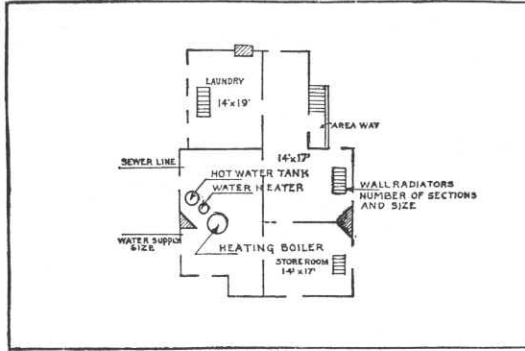

BASEMENT

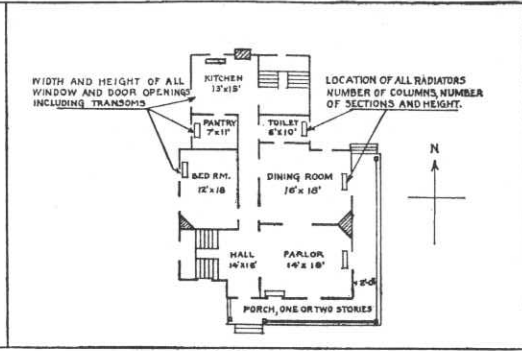

FIRST FLOOR

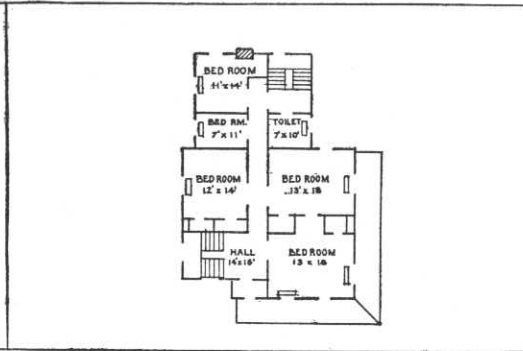

SECOND FLOOR

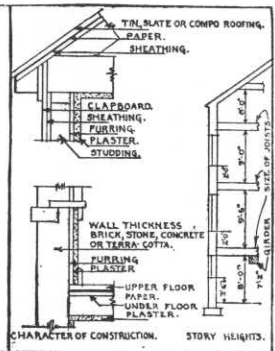

DETAIL

IN SPACE BELOW SKETCH BASEMENT AND FLOOR PLANS OF BUILDINGS, GIVING DATA AS PER PLANS ABOVE

--	--	--

REMARKS

Designation changed from Q.M. Wagon Shed & Stable to Ordnance Storehouse. See 5th Ind. 7-5-40.

INSTRUCTIONS

If plans of building are available, forward copy of same showing information called for above. These plans should be checked against the building and any variations from same in the building as constructed should be noted.

If plans are not available make sketch plans and elevation in spaces above. The plans shown are typical of "quarters." Similar plans may be made for all types of buildings. There are 10 squares to the inch. Each square will represent 1', 2', 4', or 8', etc., as may be necessary to show entire building in the space allowed. Show inside dimensions and designation of each room. Indicate location of water and sewer connections. In space under heading "Details" show character of construction, story heights, etc.

HISTORICAL RECORD, FORT WORDEN, WASH.

BLDG NO. T.12 TEMP STABLE & WAGON SHED.

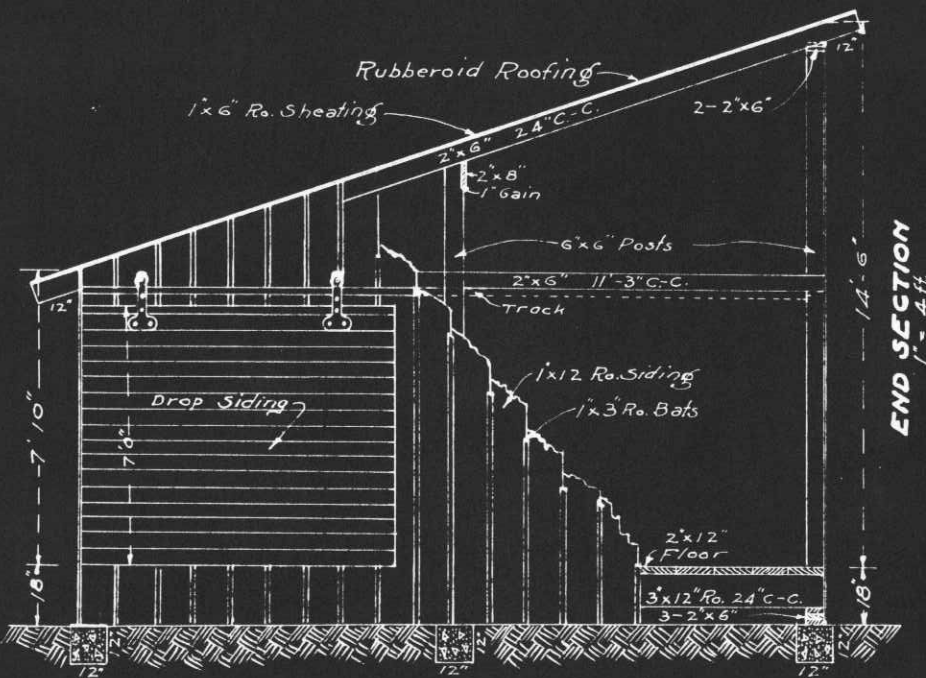
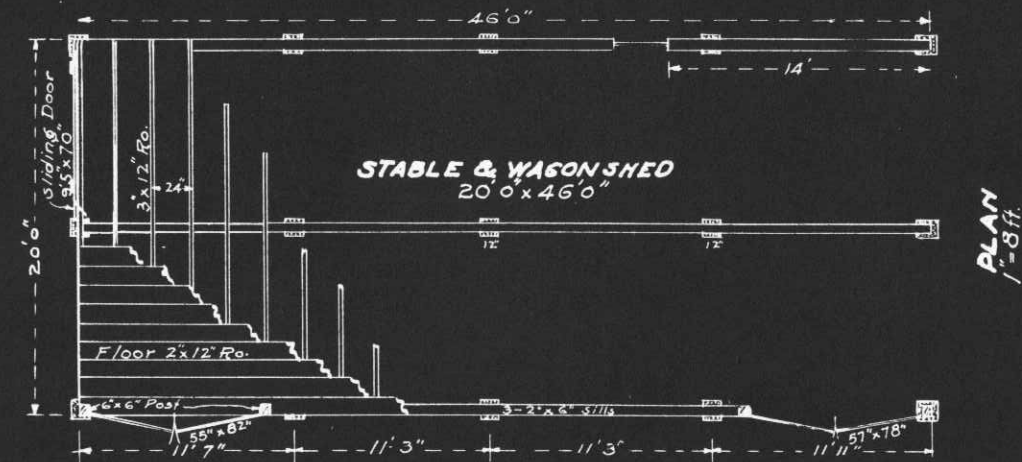

REMARKS

One story building, wood construction. Building rests on 15 concrete blocks, 3-2x6 sill flat, rests on concrete blocks and 3x12 stringers rest on sills and 2x12 floor on stringers, 6x6 posts rest on floor, supporting the shed roof, 2x6 studs rest on floor between posts. One 2x8 runs lengthwise of building in center gaged in one inch on each center post, assisting in supporting the roof rafters. On one end is a sliding door 9'5" x 7'0" operating on rollers and track. On front side are two double doors 55" x 82" & 57" x 78", constructed of drop siding, quarter braced on inside and each door is hung with two 10" strap hinges. Bottom of doors are 16" above ground. On rear side is one single sash window, 34" x 34"-6 lights, 10' x 15" glass, 36" above floor.

OFFICE OF THE QUARTERMASTER.
H.D. OF P.S.
FORT WORDEN, WASH.

TEMP STABLE & WAGON SHED.
SCALE AS SHOWN.
APPROVED.

SUBMITTED

Majr Q.M.C.

Drawn: R.J.Y.

Jan. 8th 1940.

HISTORICAL RECORD, FORT WORDEN, WASH.

BLDG NO. T.14 TEMP. HILL GUARD HOUSE.

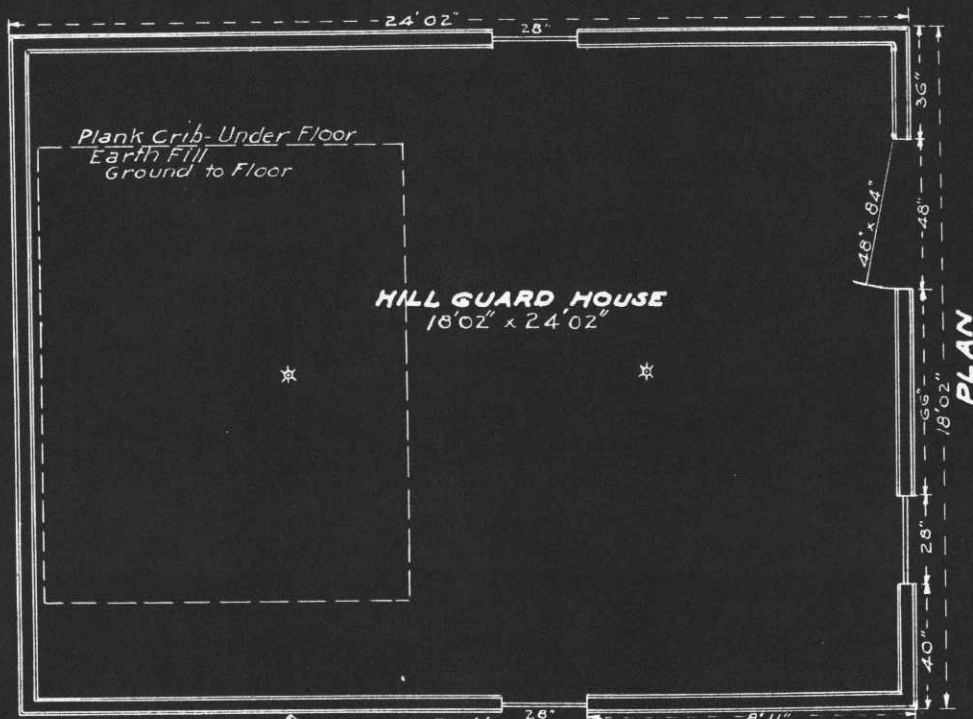

PLAN

REMARKS.

One story building, wood construction. Building rests on blocks set in ground supporting 4"x6" stringers, 2"x8" joice, 1"x8" sub floor, 1"x3" Fir flooring. Studs rest on floor plate and ceiling joice on plate top of studs. Roof rafters rest on top wall plate supporting sheathing and cedar shingles. On each gable end is a 30"x30" opening with cover. The three windows are 2 sash, 28" x 54", 6 lights, 8" x 12" glass, each sash, 32" above floor. All windows are barred with six 5/8" bars round iron and three flat iron straps. Door is 48" x 84" constructed of 1"x6" T & G, no transom, braced on inside. A section under floor has been earth filled after construction of building, as shown.

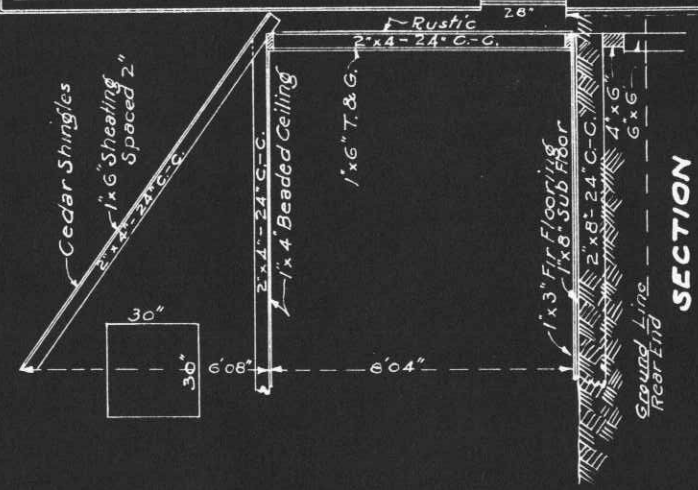

SECTION

OFFICE OF THE QUARTERMASTER.
H. D. OF P. S.
FORT WORDEN WASH.
TEMP. HILL GUARD HOUSE.
SCALE: 1" = 4'

SUBMITTED. *John H. Scully*
Major Q.M.C. APPROVED.

Drawn: R.J.Y.

Jan. 12th 1940.

Place Fort Worden, Washington 24 MD
 Designation of building Hospital Capacity 50 Beds
 Total cost, \$ 26,277.84 Date completed Main Bldg. 4/15/04 - Annex 10/18/10
 Material: Walls Wood Foundation Stone
 Roof Slate Floors Wood
 Total floor area above basement, square feet 13,491
 Size: Main building 44'10" x 99'8" Wings 40' x 53'2" Basement (44'10" x 99'8" / 40' x 53'2")
 a Automatic oil burner Height of first floor above ground Approximately 4'
 (How heated)
 b Hot water How lighted Electricity
 (Type of heat) Water connections Yes
 c Automatic oil burner Sewer connections Yes
 (Type of domestic hot water heater) Gas connections None

COOKING RANGES INSTALLED (Give quantity and size)
 Coal None
 Gas None
 Electric None
 Oil 1 - Size 1
 Steam None

REFRIGERATORS INSTALLED (Give quantity and size)
 Gas None
 Electric 1 - Company size
 Ice None

METERS INSTALLED (Give quantity and capacity)
 Gas None
 Electric 4
 Oil None
 Steam None
 Water None

REPAIRS

Thru	F.Y.	\$	F.Y.	\$
1905	1906	235.00	1931	3,702.00
1906	1907	---	1932	---
1907	1908	---	1933	1,680.95
1908	1909	24.20	1934	1,065.75
1909	1910	205.00	1935	1,001.45
1910	1911	3.00	1936	1,509.41
1911	1912	302.28	1937	824.00
1912	1913	314.00	1938	580.00
1913	1914	288.00	1939	3,524.22
1914	1915	500.00(Int. Ptd.)	1940	---
1915	1916	480.00(Ext. Ptd.)	1941	---
1916	1917	156.85	1942	---
1917	1918	598.00	1943	---
1918	1919	---	1944	---
1919	1920	1,000.00	1945	---
1920	1921	1,500.00	1946	---
1921	1922	2,000.00	1947	---
1922	1923	---	1948	---
1923	1924	900.00	1949	---
1924	1925	550.58	1950	---
1925	1926	1,082.90	1951	---
1926	1927	1,288.05	1952	---
1927	1928	900.00	1953	---
1928	1929	2,075.26	1954	---
1929	1930	475.00	1955	---

See reverse side of form.

Post Plan No.

O.Q.M.G.: Plan No. Building No. 18

AUG 1940



Hosp. ANNEX

AUG 1940

; sewer, lights, heating, etc.)

	COST
Replaced hot water heater with one hot water heating boiler, oil burning Kewanee #26(1736 HJ)	
one Ray automatic oil burner type XP, size 1	
1/2 volt, 60 cycle, together with necessary	
and fittings.	499.86

AUG 1940

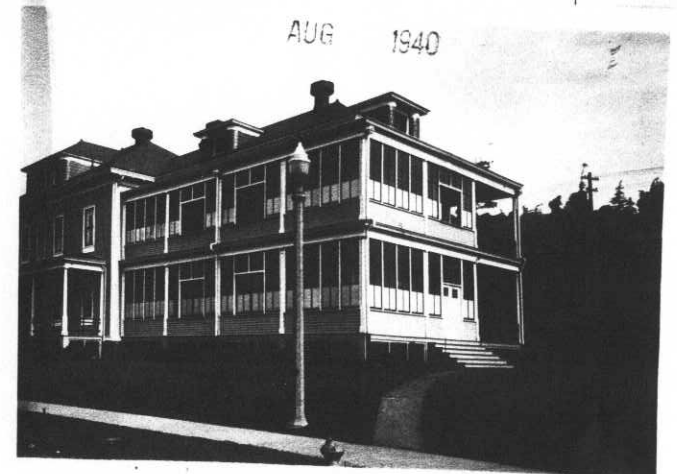

AUG 1940

HISTORICAL RECORD, FORT WORDEN, WASH.

BLDG. NO. 18 HOSPITAL ANNEX.

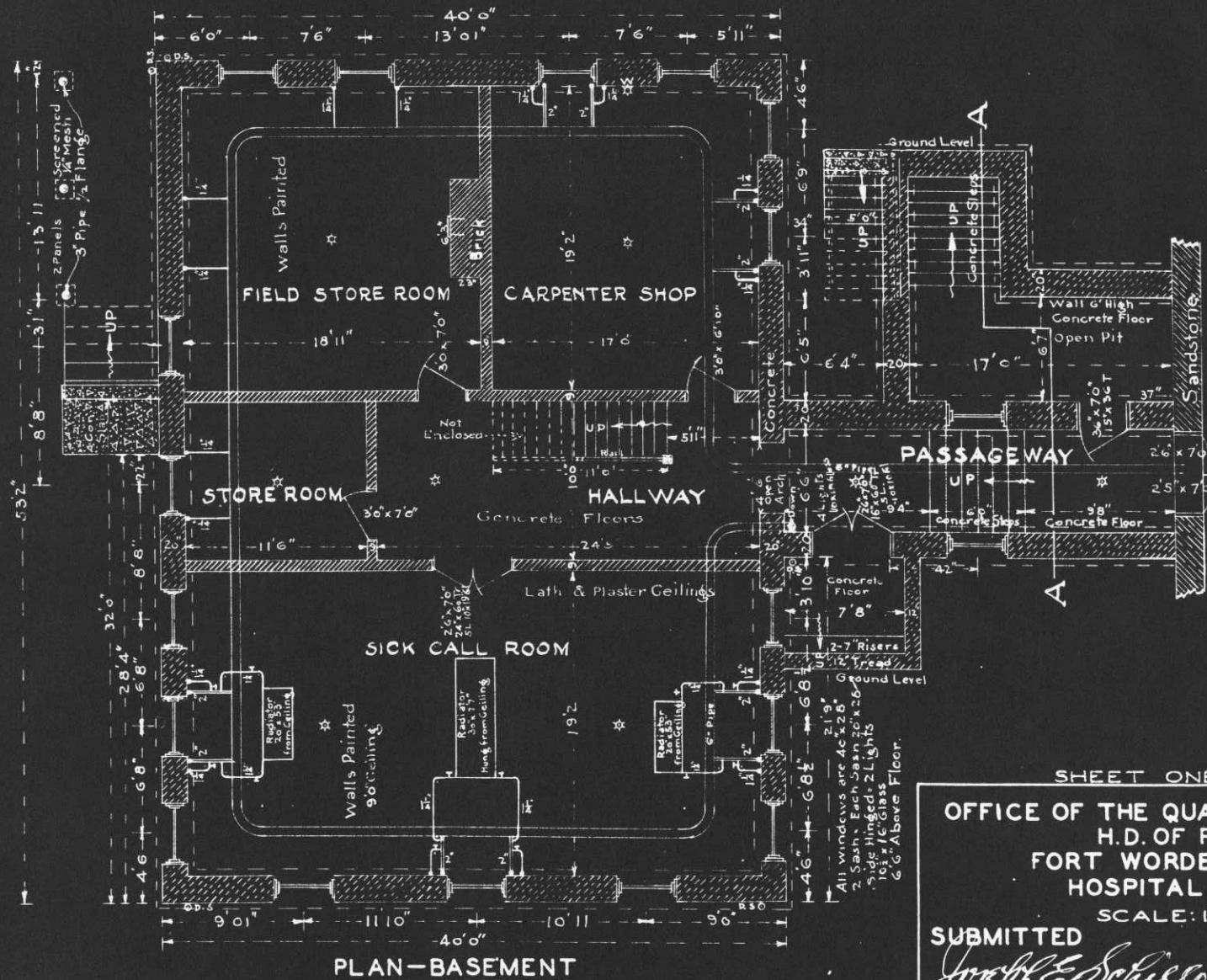

PLAN-BASEMENT

BLDG NO. 18 HOSPITAL
Surg. Genl. Office Plan No. A 2

SHEET ONE OF 4 SHEETS

OFFICE OF THE QUARTERMASTER.
H. D. OF P. S.
FORT WORDEN, WASH.
HOSPITAL ANNEX
SCALE: 1" = 8'

SUBMITTED APPROVED

Joseph E. Schillo
Major Q.M.C.

Drawn: R.J.Y.

Mar. 21st 1940.

HISTORICAL RECORD, FORT WORDEN, WASH.

BLDG. NO.18 HOSPITAL ANNEX.

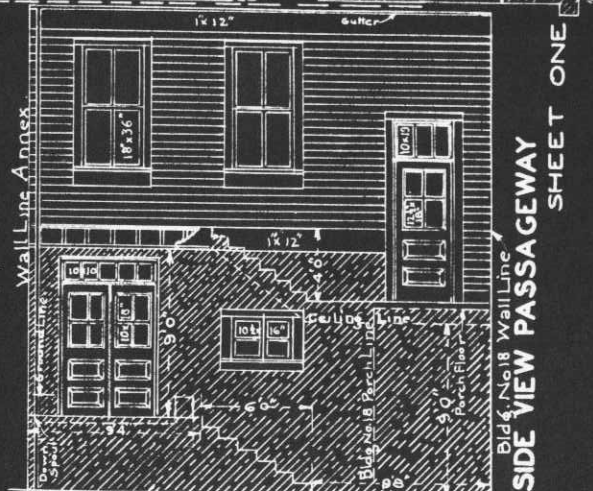
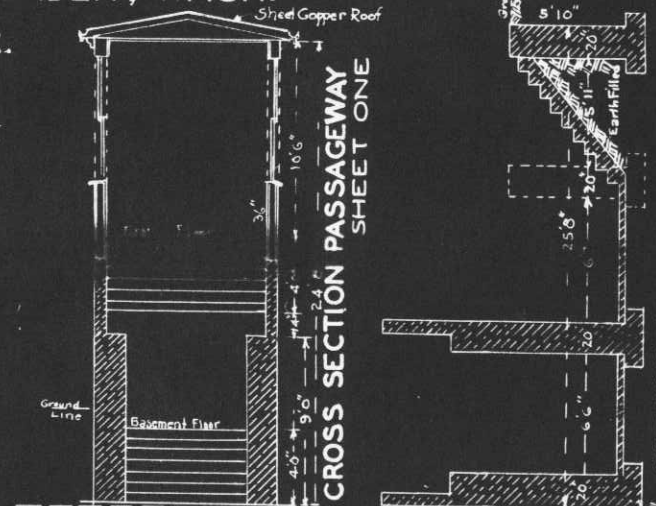
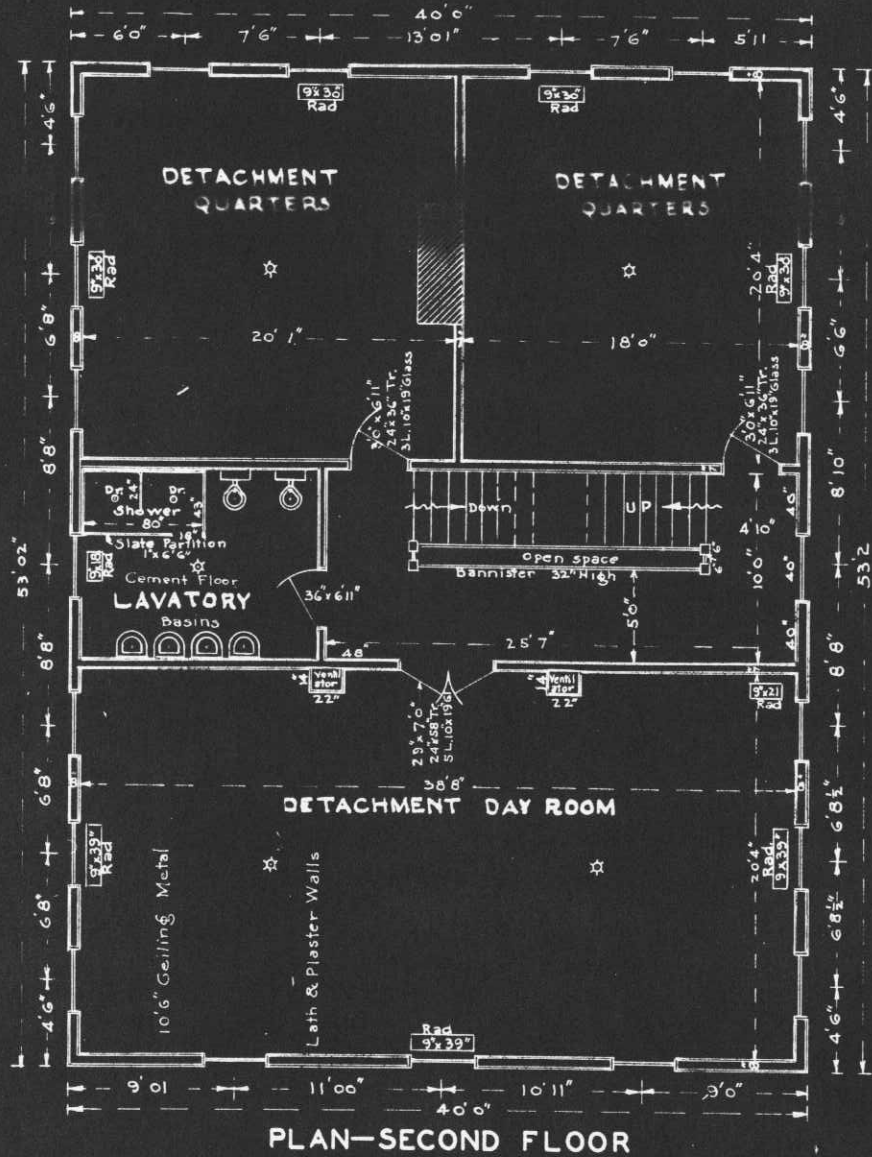

SECTION A—A SHEET ONE

SHEET 3 OF 4 SHEETS

OFFICE OF THE QUARTERMASTER
H.D. OF P.S.
FORT WORDEN, WASH.
HOSPITAL ANNEX
SCALE: 1"=8'

SUBMITTED

APPROVED

Joseph E. Schillo
Major, Q.M.C.

Drawn: R.J.Y.

Mar 26th 1940

HISTORICAL RECORD, FORT WORDEN, WASH.

BLDG. NO. 18 HOSPITAL ANNEX.

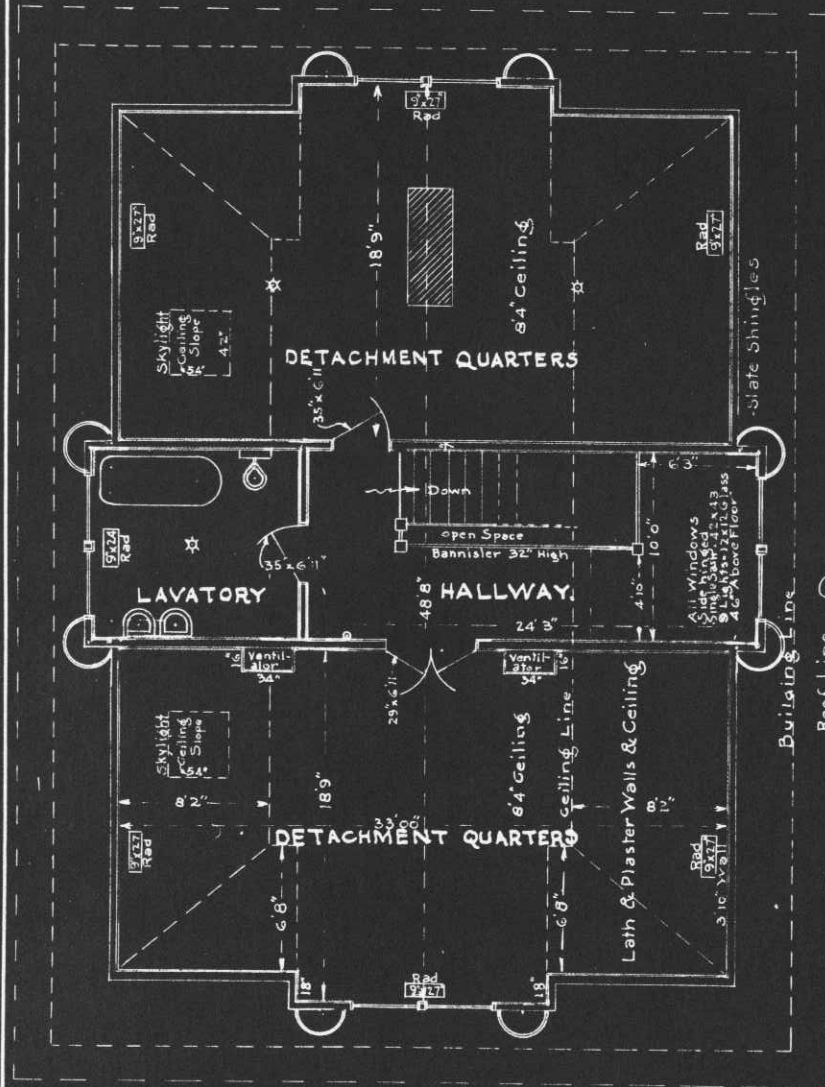

PLAN-THIRD FLOOR

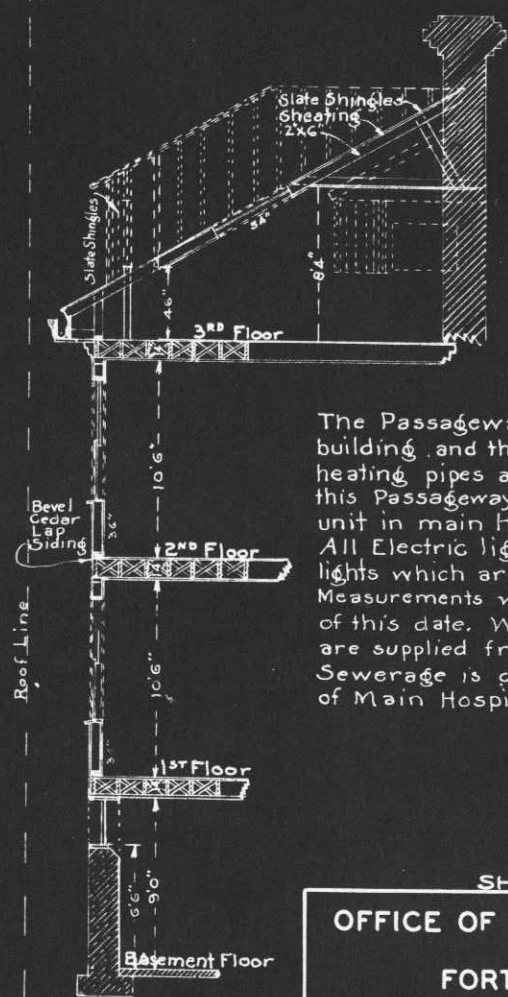

WALL SECTION

REMARKS.

Three story building with Basement. Basement is concrete supporting wood structure. Four doors in basement 36" x 84" have Transoms 15" x 36" 3 lights, 10" x 10" glass. Balance of doors are as indicated. All doors and windows on First, Second and Third floors are as indicated.

The Passageway between the main Hospital building and the Annex is as shown and all heating pipes and water lines are carried thru this Passageway to Annex from the heating unit in main Hospital Building No. 18. All Electric lights are drop cord except wall lights which are indicated by the letter W. Measurements were taken where accessible as of this date. Water lines and Electric current are supplied from the main building. Sewerage is connected to Sewer system of Main Hospital Building.

SHEET 4 OF 4 SHEETS

OFFICE OF THE QUARTERMASTER
H. D. OF P. S.
FORT WORDEN, WASH.
HOSPITAL ANNEX.

SCALE: 1" = 8'

SUBMITTED

APPROVED

Joseph S. Sorell
Major Q. M. C.

Drawn: R. J. Y.

Mar. 29th 1940.

HISTORICAL RECORD, FORT WORDEN, WASH.

BLD'G. NO. 21 BAND BARRACKS

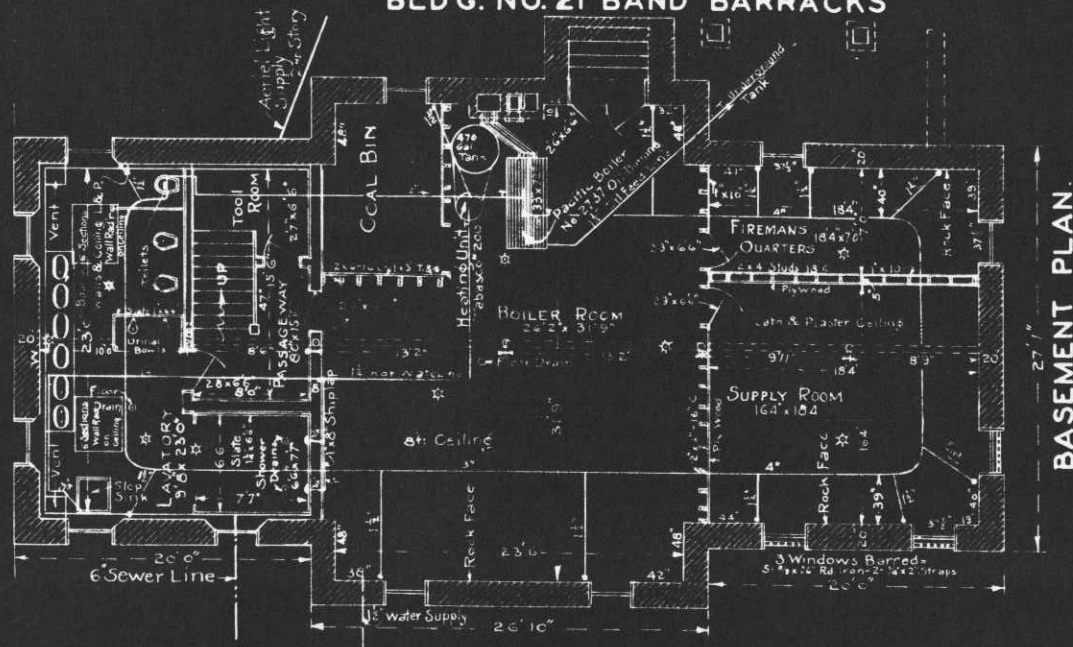

BASEMENT PLAN.

REMARKS.

Band Barracks US QG. Standard Plan No. 61 D. Two story building with Basement. Wood construction and sandstone basement, concrete floors. First and second floors are as originally constructed.

Alterations in Basement are as shown. Main building heating unit is Pacific Boiler No 2737, oil burning. Fuel is supplied from a tank buried outside of building. Auxiliary heating unit is Tabasco No 200, coal burning, heating a 470 gallon tank and is distributed to showers and basins as shown. The location of electric lights, drop cord are as shown and wall socket lights are indicated by the letter W. All openings in Basement walls are original. The windows are single sash, 26" x 37 1/2", 3 lights, 10' x 21" glass 64" above concrete floor. The size of all doors are as shown. Measurements taken where accessible, as of this date.

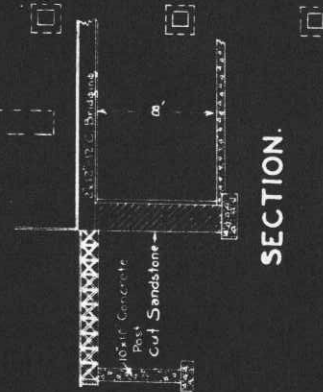

SECTION.

OFFICE OF THE QUARTERMASTER.
H.D. OF P.S.
FORT WORDEN WASH.
BARRACKS.

SCALE: 1"=10'

SUBMITTED.

APPROVED.

Major Q. M. C.

Drawn: R.V.Y.

Feb. 21 1940.

Place. Fort. Worden, Wash., March 1st, 1906.
 Designation of Building, Barracks, Capacity, 109
 109 Men, Construction: Cost \$35,465.78 Date 4/26/05....
 Material: Walls. Frame... Foundations. Stone.....
 Roof. Slate Floors. Wood How heated
 Dir. 1976; D-Ind. 1133; Total, 3109: Wired for Elec.
 Hot Water (277 sq ft. rad.), How lighted Min. Oil.....
 Provided with: Water connections....., Sewer connections... Yes.
 Water Closets No. 10, Urinals No. 6, Wash Sinks No. 3,
 Wash Basins No. 14; Laundry Tubs No., Baths; Shower No. 6....,
 Tubs No. 4, Screens... Yes, Storm Sash...., Storm Doors.....,
 Wall Lockers No. 109, Total floor area above basement sq. ft. 11219
 ; Dimensions, Main Building 26'x144'4" Wings.. (2) 26'x50' ea.....,
 Each & every room arranged by floors:

Q.M.G.O. Plan No. 147.., Building No. 27.....



Basement: -1r, 22'6"x4'4", 1r, 22'6"x5'7", 1r, 15'x23'8", 1h, 7'4"x23'8",
 1r, 22'6"x5'7", 1r, 15'4"x22'6"
 1st. Floor: - 1r, 24'6"x4'3", 2r, 11'11"x20'5", 1r, 24'6"x38', 1r, 10'2"x15'10"
 1r, 24'6"x5'3", 1h, 8'x24'6", 1r, 26'x24'6", 1r, 8'2"x9', 1r, 8'2"x13'
 1r, 7'6"x15'4"
 2nd. Floor: - 2r, 24'6"x4'3", 2r, 24'6"x5'7", 2r, 11'11"x13', 1r, 9'10"x14'8"
 Below enter chronologically all modifications, additions, introduction of water, sewer, electric light, etc., since Mch. 1st, 1905.
 To Mch. 1/09 Installation of Electric Lamp fixtures, Watt Meters, Etc. June 1908 cost, \$547.50
 To Mch. 1. 1912. Installed 1 Refrigerator.
 July 22. 1927-3 Water table installed.
 August 4, 1932---installation of manual control oil burner. (Comp. Report)

Repairs.	Expenditure
Expended to date	\$ 444.94
ending 3-1-06	\$
3-1-07	\$ 75.00
3-1-08	\$ 390.00
3-1-09	\$ 125.00
3-1-10	\$ 435.00
3-1-11	\$ 228.00
3-1-12	\$ 611.00
3-1-13	\$ 208.00
3-1-14	\$ 204.00
3-1-15	\$ 378.00
3-1-16	\$ 206.00
3-1-17	\$ 58.25
3-1-18	\$ 223.50
3-1-19	\$ 182.00
3-1-20	\$
3-1-21	\$ 222.00

- #27 5-21-37 Replaced Kewanee Boiler Co. Century No. 26 (42 x 42) Heating Plant Boiler with Birchfield Boiler Co. Boiler No. 2342, together with Hot Water Control, Hot Water Regulator & necessary fittings. \$786.63
- #27 5-21-37 replaced sheet iron kitchen sink with 14 gauge sheet iron sink, size 24" x 60" x 12", with 22" back, together with necessary fittings. \$50.08

Q.M.G.O. Plan No 32-E., Building No. 28

Repairs.

Expended to date	\$ 67.53
Yr. ending 3-1-08	\$
3-1-07	\$ 15.00
3-1-08	\$ 51.00
3-1-09	\$ 60.00
3-1-10	\$ 100.00
3-1-11	\$ 122.00
3-1-12	\$ 55.00
3-1-13	\$ 8.00
3-1-14	\$ 50.00
3-1-15	\$ 62.00
3-1-16	\$ 57.00
3-1-17	\$ 14.05
3-1-18	\$ 69.00
6-30-19	\$ 45.00
3-1-20	\$
6-30-	\$
3-1-21	\$ 187.00

Place... Fort worden, Wash., March 1st, 1908.
 Designation of Building, N.C.O. Qrs., Dbl. Set., Capacity,
 2 N.C.O.; Construction: Cost \$ 5,663.28, Date 4/6/05
 Material: Walls ^{Frame} Foundations Stone
 Roof Slate, Floors Wood How heated
 Stoves (....sq ft. rad.), How lighted ^{Wired for Elec.} Min. Oil
 Provided with: Water connections ^{Yes}, Sewer connec-
 tions ^{Yes} Water Closets No. 2, Urinals No., Wash Sinks
 No., Wash Basins No. 2, Laundry Tubs No., Baths; Shower
 No., Tubs No. 2, Screens ^{Yes}, Storm Sash, Storm
 Doors, Wall Lockers No., Total floor area above
 basement sq. ft. 1546; Dimensions, Main Building
 27'0" x 37' Wings, Each & every
 room arranged by floors;

Basement:- 2r, 16'2" x 24'4",
 1st. Floor:- 2r, 11'1" x 14'8", 2r, 10'10" x 17'5", 2h, 5'10" x 14'8",
 2nd. Floor:- 2r, 11'1" x 14'8", 2r, 10'10" x 11'1", 2r, 5'10" x 7'2", 2cl. 4'8" x 5'10"
 2cl. 2'4" x 3'8"

Below enter chronologically all modifications, additions,
 introduction of water, sewer, electric light, etc., since
 Mch. 1st, 1905.

To Mch. 1/09 Installation of Electric Lamp Fixtures, Watt Meters
 etc. June 1908 cost, \$73.00

To Mch. 1.1912: Installed 1 Refrigerator in each half.

Handwritten note:
 3rd - Copy



HISTORICAL RECORD, FORT WORDEN, WASH. BLD'G NO. 26 BARRACKS.

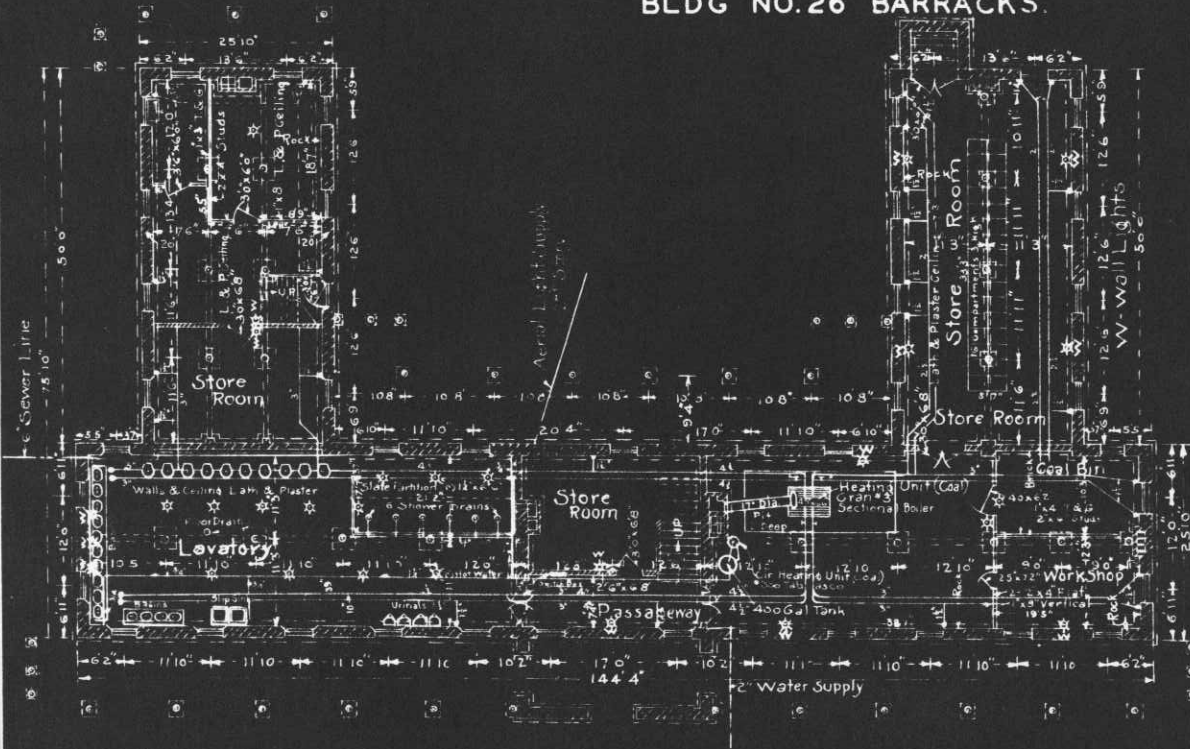

BASEMENT PLAN
SCALE: 1"=20'

REMARKS.

Barracks U.S.C.G. Standard Plan No. 107. Two story building with basement. Wood construction, sandstone basement, concrete floors. First floor and second floor as originally constructed. Alterations in basement areas shown. Main building heating is Crane No. 3 Sectional Boiler, coal burning. The Auxiliary heating unit is Tabasco No. 300, coal burning, heating the 400 gallon tank and is distributed to showers and basins by a 1/2" line as shown. The location of Electric lights, drop cord, are as shown and wall socket lights are indicated by the letter W. All openings in basement walls are original. Door sizes are as shown.

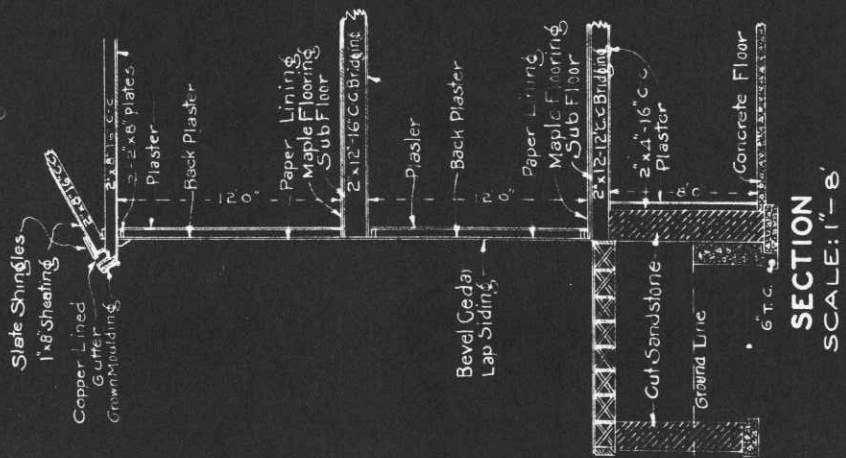

SECTION
SCALE: 1"=8'

OFFICE OF THE QUARTERMASTER.
H.D OF P.S.
FORT WORDEN, WASH.
BARRACKS.

SCALE AS SHOWN.

SUBMITTED

APPROVED.

Joseph E. Schillo
Major, Q.M.C.
Drawn: R.J.Y.

Feb 13th 1940.

Post Plan No.

O.Q.M.G.: Plan No. Building No. 27

Place Fort Worden, Washington
 Designation of building Barracks Hospital Capacity 109 Men
 Total cost, \$ 35,465.78 Date completed April 26, 1905
 Material: Walls Wood Foundation Stone
 Roof Slate Floors Wood
 Total floor area above basement, square feet 11,672
 Size: Main building 26' x 144'4" Wings (2) 26' x 50' Basement (2) 26' x 144'4"
 a Automatic Oil Burner Height of first floor above ground Approximately 5'
 (How heated)
 b Hot water How lighted Electricity
 (Type of heat)
 c Coal heater Water connections Yes
 (Type of domestic hot water heater) Sewer connections Yes
 Gas connections None

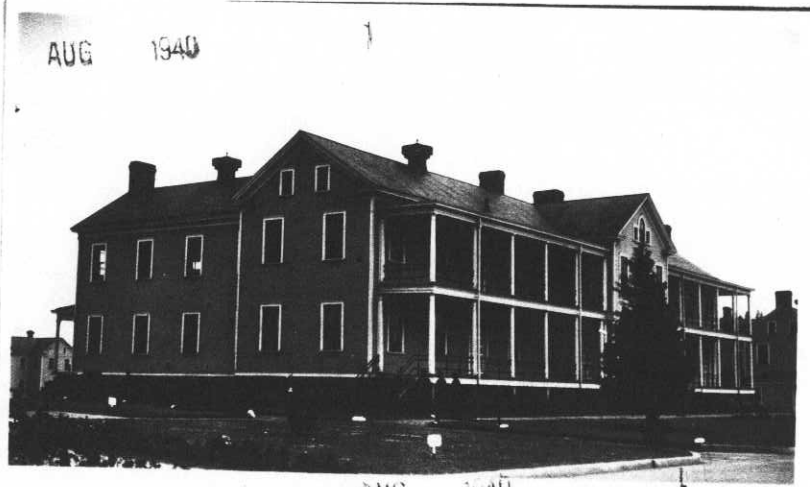

COOKING RANGES INSTALLED (Give quantity and size)
 Coal 2 Ranges #5
 Gas None
 Electric None
 Oil None
 Steam None

REFRIGERATORS INSTALLED (Give quantity and size)
 Gas None
 Electric None
 Ice 1 Size 6 (400 Lb.)

METERS INSTALLED (Give quantity and capacity)
 Gas None
 Electric 3
 Oil None
 Steam None
 Water None

ADDITIONS AND INSTALLATIONS

(Below enter chronologically all modifications, additions, introductions of water, sewer, lights, heating, etc.)

DATE		COST	DATE		COST
June 1908	Electric lights and meter installed	\$ 547.50	4/4/41	Converting Bldg. #27 for Hospital use	c.R. 1386.30
May 1912	3 Laundry tubs installed	500.00		(See letter 4/4/41; 6th In. 11/6/40)	
Feb. 1916	Back porch enclosed	39.58			
July 1927	Bath tubs removed				
Aug. 1932	Oil Burner installed. Type "A-P-11-Ray"	660.00			
Apr. 1937	Replaced Kewanee Boiler Co. Century No. 26 (42x42) Heating Plant Boiler with Birchfield Boiler Co. Boiler No. 2342, together with Hot Water Regulator and necessary fittings. (Boiler \$389.30)	786.63			
Jan. 1937	Replaced sheet iron kitchen sink with 14 guage sheet iron sink, size 24" x 60" x 12", with 22" back, together with necessary fittings. (Sink \$27.00)	50.08			
June 1939	Replaced six old type slate urinals with 4 Crane Co. 18" wall urinals, together with necessary fittings.	369.13			
June 1939	Replaced part of obsolete electrical fixtures with 27 chain fixtures, statuary bronze, complete with globes, 2 bracket fixtures, wired with convenience outlet #1711, together with necessary wiring and switches.	92.80			

INSTRUCTIONS.—"a" State whether heated from central heating or by individual heating plants, stoves, furnaces, or fireplaces.
 "b" State whether steam, vapor, hot water, or hot air.
 "c" State whether gas, coal, oil, or central heating plant.

HISTORICAL RECORD, FORT WORDEN, WASH. BLDG. NO. 27 BARRACKS.

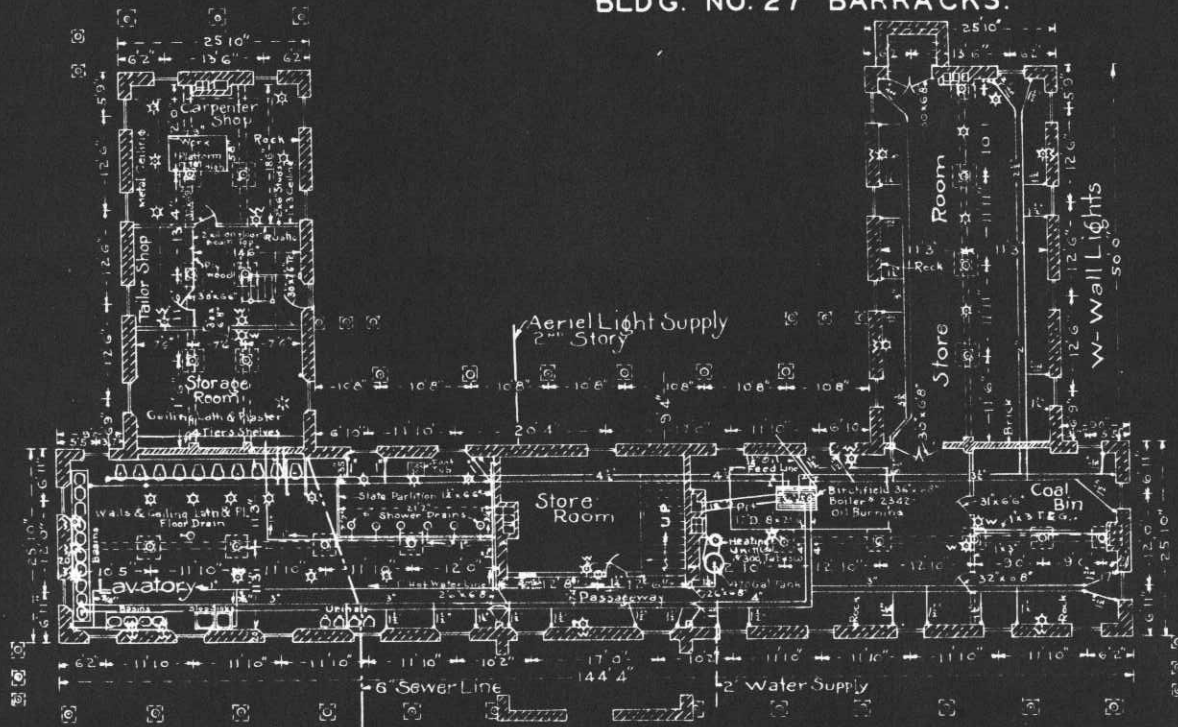

BASEMENT PLAN.
SCALE: 1" = 20'

REMARKS.

Barracks U.S.G. Standard Plan No. 107. Two story building with Basement. Wood construction, Sandstone Basement, concrete floors First floor and second floor as originally constructed. Alterations in Basement are as shown. Main building heating unit is Birchfield Boiler No. 2342 oil burning, and is supplied by a 1 1/2" feed line from supply tank buried outside of building. The Auxiliary heating unit # 300 Tabasco, coal burning, heats the 470 Gallon Tank and is distributed to showers and basins by 1 1/2" line as shown. The location of Electric Lights, drop cord are as shown, and wall socket lights are indicated by the letter W. All openings in Basement walls are original. Door sizes are as shown.



SECTION.
SCALE: 1" = 8'

OFFICE OF THE QUARTERMASTER.
H.D. OF P.S.
FORT WORDEN, WASH.
BARRACKS.

SCALE AS SHOWN.

SUBMITTED **APPROVED**

Joseph E. Mills

Major Q.M.C.

Drawn: R.U.Y. Feb 1 - 1940.

HISTORICAL RECORD, FORT WORDEN, WASH.

BLDG. NO. 29 POST EXCHANGE TAP ROOM.

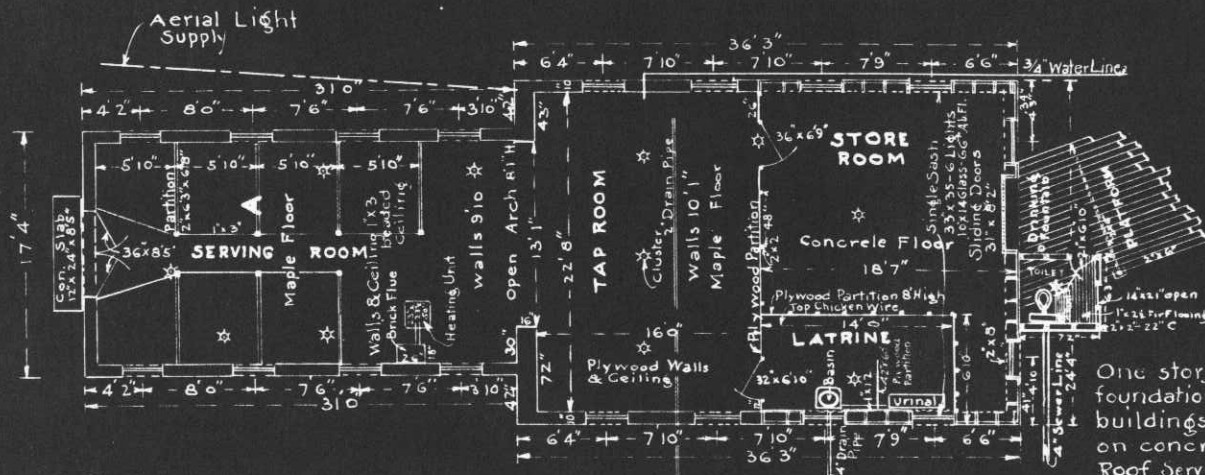

REMARKS.

One story building, bearing wood construction, concrete foundation. Rear section concrete floors. Two buildings joined together. 2"x8" plates rest on concrete, supporting 2"x8" studs, plates & roof. Serving Room walls and ceiling are 1"x3" ceiling. Store room walls and ceiling are not lined. Tap Room walls and ceiling are lined with Plywood. Outside wall of Latrine is lined with 1"x12". Toilet is lined with Plywood. All windows are double sash, each sash 33"x35" 6 Lights, 10"x14" glass, 35" above floor, except as shown. Entrance double doors are 36' x 8'5" x 1 7/8" 2 panels each door, swung with 3-5" Butts. Rear doors slide on an overhead track, each door is 31' x 8'2", 2 panels. Interior doors are as shown. Heating unit is Hot Blast coal stove. Measurements were taken as of this date.

PLAN SCALE: 3/32" = 1'

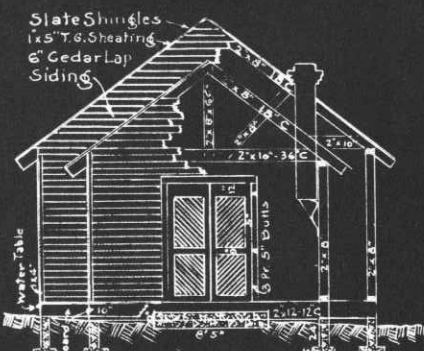

END SECTION. 3/32" = 1'



DETAIL CHIMNEY BRACE

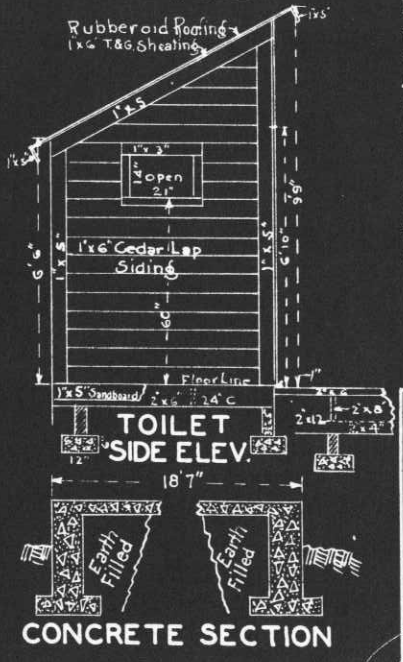

TOILET SIDE ELEV. CONCRETE SECTION

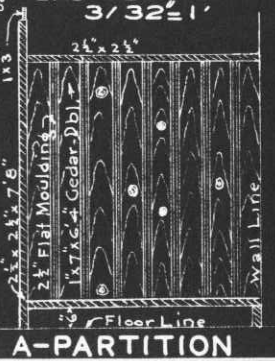

A-PARTITION

SCALE: 1/4" = ONE FOOT

OFFICE OF THE QUARTERMASTER.
H.D. OF P.S.
FORT WORDEN, WASH.
POST EXCHANGE TAP ROOM

SCALE AS SHOWN
SUBMITTED. APPROVED

John E. ...
Major Q.M.C.

Drawn: R.J.Y. June 26th 1940.

HISTORICAL RECORD, FORT WORDEN, WASH. BLDG. NO. 37 E. BARRACKS

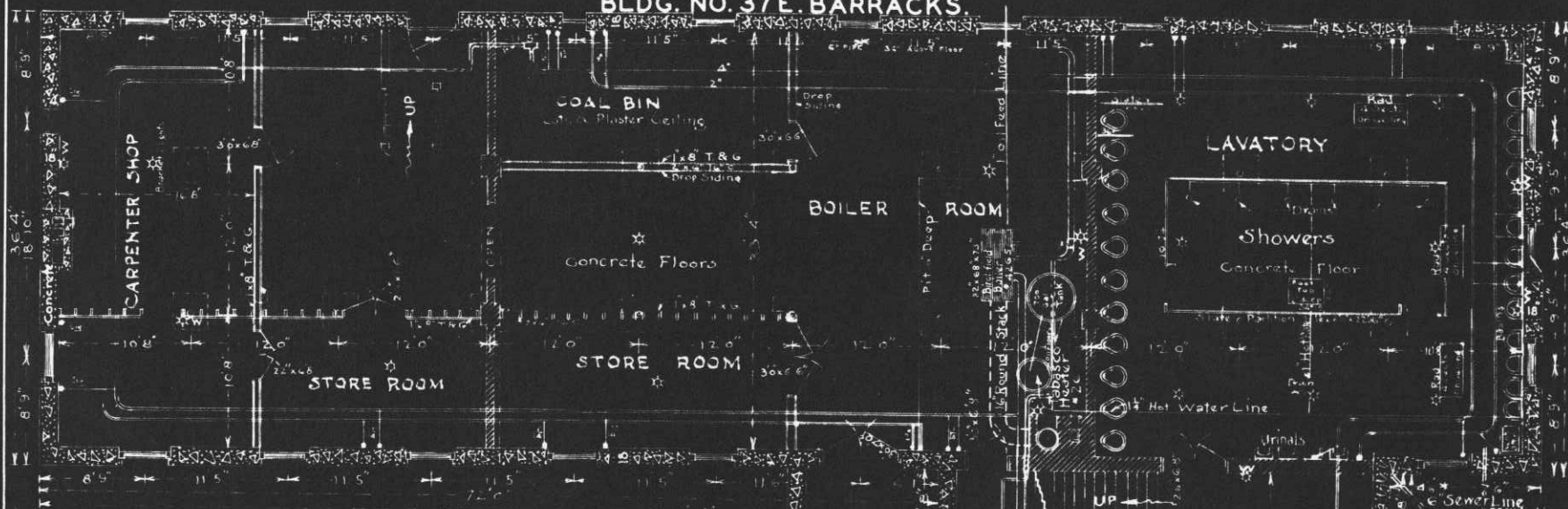

PLAN - BASEMENT

REMARKS.

Barracks USQG Standard Plan No. 181 B. Two story building with Basement. Wood construction, concrete basement with concrete floor. First and Second Floors as originally constructed. Alterations in Basement are confined to the interior and are as shown. Heating Unit is a Birenfield Boiler No. 4265, circulating hot water, and the system has conceal ad pipes in the floors above to complete the circulation. Oil for fuel is supplied from a buried supply tank outside of building. The Auxiliary heating unit for hot water service is a Tabasco heater No. 26 coal burning and is connected to a 700 gallon and is distributed to showers and basins as shown. The location of Electric lights, drop cord, unless noted otherwise, are as shown. Wall lights are indicated by the letter W. Measurements were taken, where accessible, as of this date.

**OFFICE OF THE QUARTERMASTER, H. D. OF P. S.,
 FORT WORDEN, WASH. BARRACKS. SCALE: 3/32"=1'
 APPROVED: *George S. DeWitt*
 SUBMITTED.**

DRAWN BY: A. P. L. 10-1340

DRAWN BY: A. P. L.

DRAWN BY: A. P. L.

Center Line of Building

HISTORICAL RECORD, FORT WORDEN, WASH.

BLDG. NO. 37 W. BARRACKS.

REMARKS.

Barracks U.S.Q.G. standard Plan No. 181 B. Two story building with Basement. Wood construction concrete basement, concrete floor. First and second floors as originally constructed. Alterations in Basement are confined to the interior and are as shown. Heating unit is a Kewanee Boiler, Type R, circulating hot water and the system has concealed pipes in floors above to complete the circulation. Oil for fuel is supplied from a buried supply tank outside of building. The Auxiliary heating unit for service hot water is a Kewanee No. 27, coal burning and is connected to a 700 gallon tank and is distributed to showers and basins as shown.

The location of Electric light drop cord, unless noted otherwise, are as shown. Wall lights are indicated by the letter W. Measurements were taken where accessible as of this date.

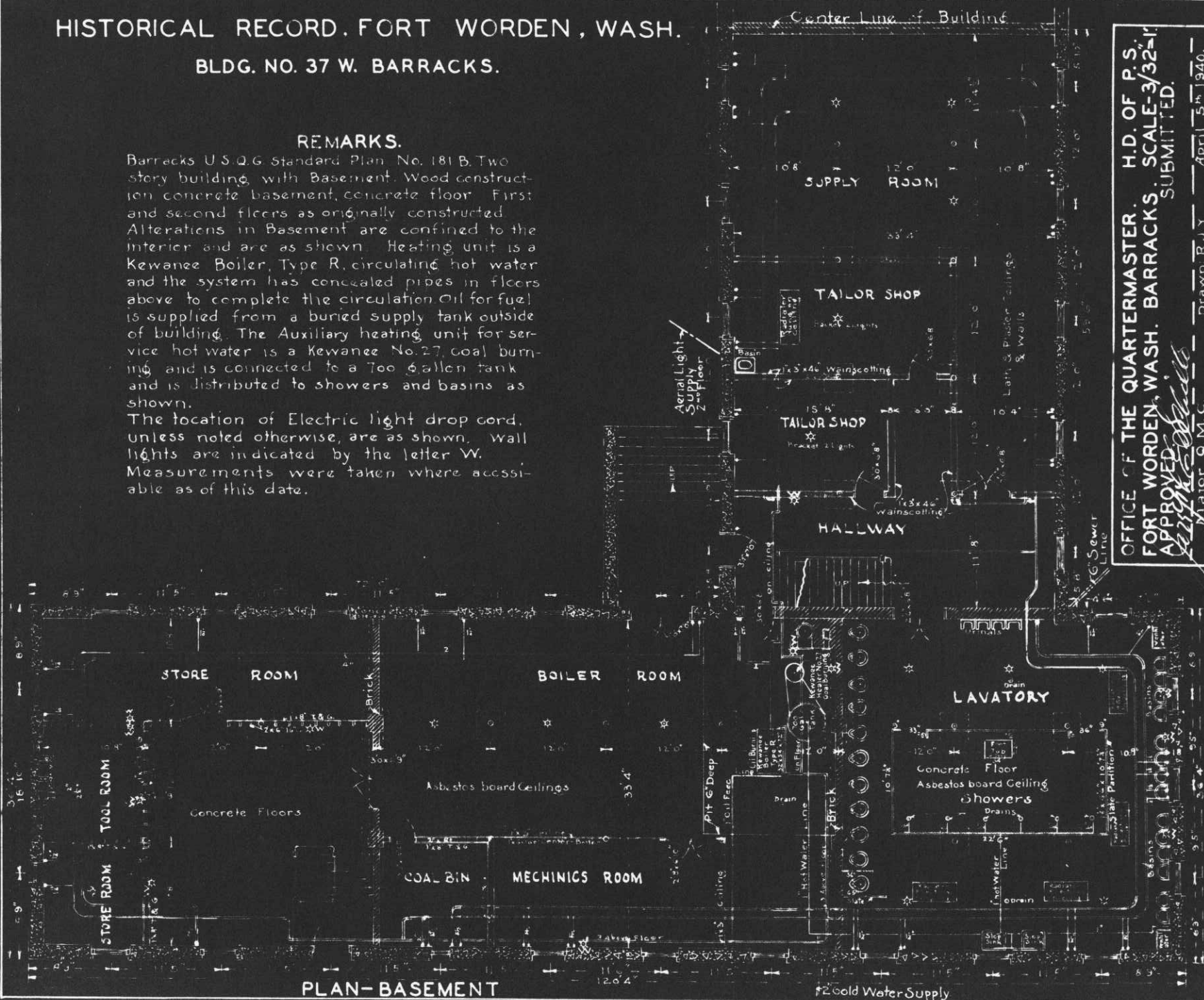

PLAN-BASEMENT

#2 Cold Water Supply

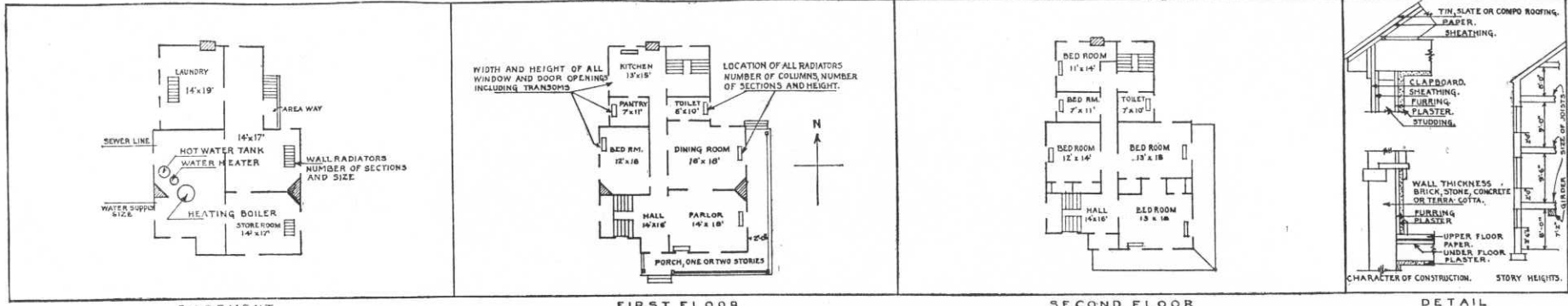

IN SPACE BELOW SKETCH BASEMENT AND FLOOR PLANS OF BUILDINGS, GIVING DATA AS PER PLANS ABOVE

--	--	--

REMARKS

Designation changed from Amusement Hall to N. C. O. Club. See 5th Ind. 7-5-40

INSTRUCTIONS

If plans of building are available, forward copy of same showing information called for above. These plans should be checked against the building and any variations from same in the building as constructed should be noted.

If plans are not available make sketch plans and elevation in spaces above. The plans shown are typical of "quarters." Similar plans may be made for all types of buildings. There are 10 squares to the inch. Each square will represent 1', 2', 4', or 8', etc., as may be necessary to show entire building in the space allowed. Show inside dimensions and designation of each room. Indicate location of water and sewer connections. In space under heading "Details" show character of construction, story heights, etc.

HISTORICAL RECORD, FORT WORDEN, WASH.

BLDG NO. T. 43 A TEMP. GARAGE N.C.O.

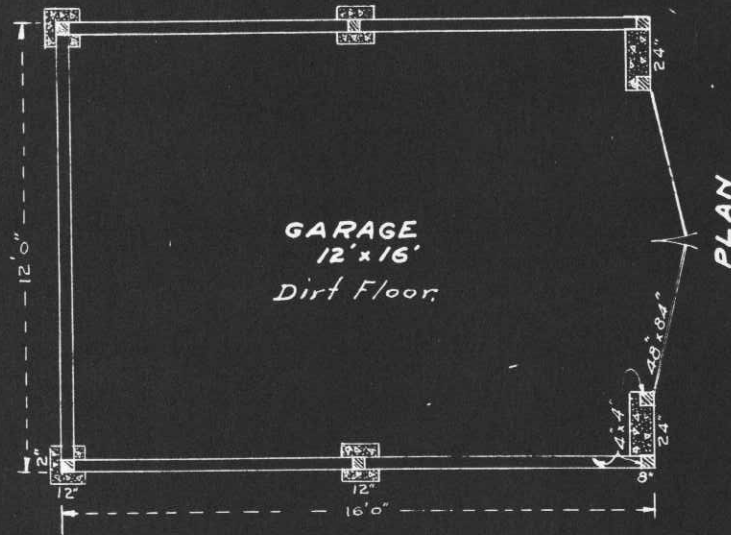

PLAN

REMARKS

One story building, wood construction. Building rests on 6 concrete blocks supported by 4"x4" posts. No ground plate between posts. A 4"x4" plate rests on posts, skirting nailed to plate and 4"x4" corner posts and 2"x4" studs rest on plate. A 2"x6" runs crosswise in center of building assisting in supporting the shed roof. The doors are 4'0" x 8'4", constructed of drop siding, quarter braced on inside and edges. Each door is hung with 2-8" strap hinges, bottom of door is 4" above floor. The windows, one on each side, are single sash, 3'4" x 3'4" - 6 lights, 10" x 15" glass, 4'0" above floor.

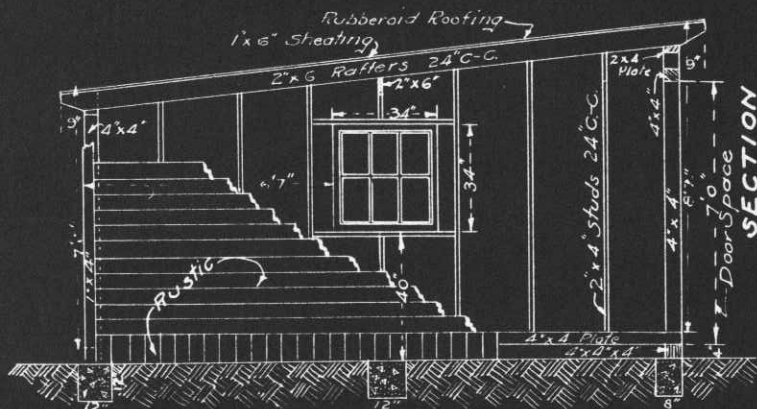

SECTION

OFFICE OF THE QUARTERMASTER
H.D. OF P.S.
FORT WORDEN, WASH.
TEMP. GARAGE N.C.O.

SCALE 1"=4'

SUBMITTED

APPROVED.

Joseph E. Schillo
Major, Q.M.C.

Drawn: R.J.Y.

Dec. 20th 1939.

HISTORICAL RECORD, FORT WORDEN, WASH.

BLDG. NO. 440

PLAN

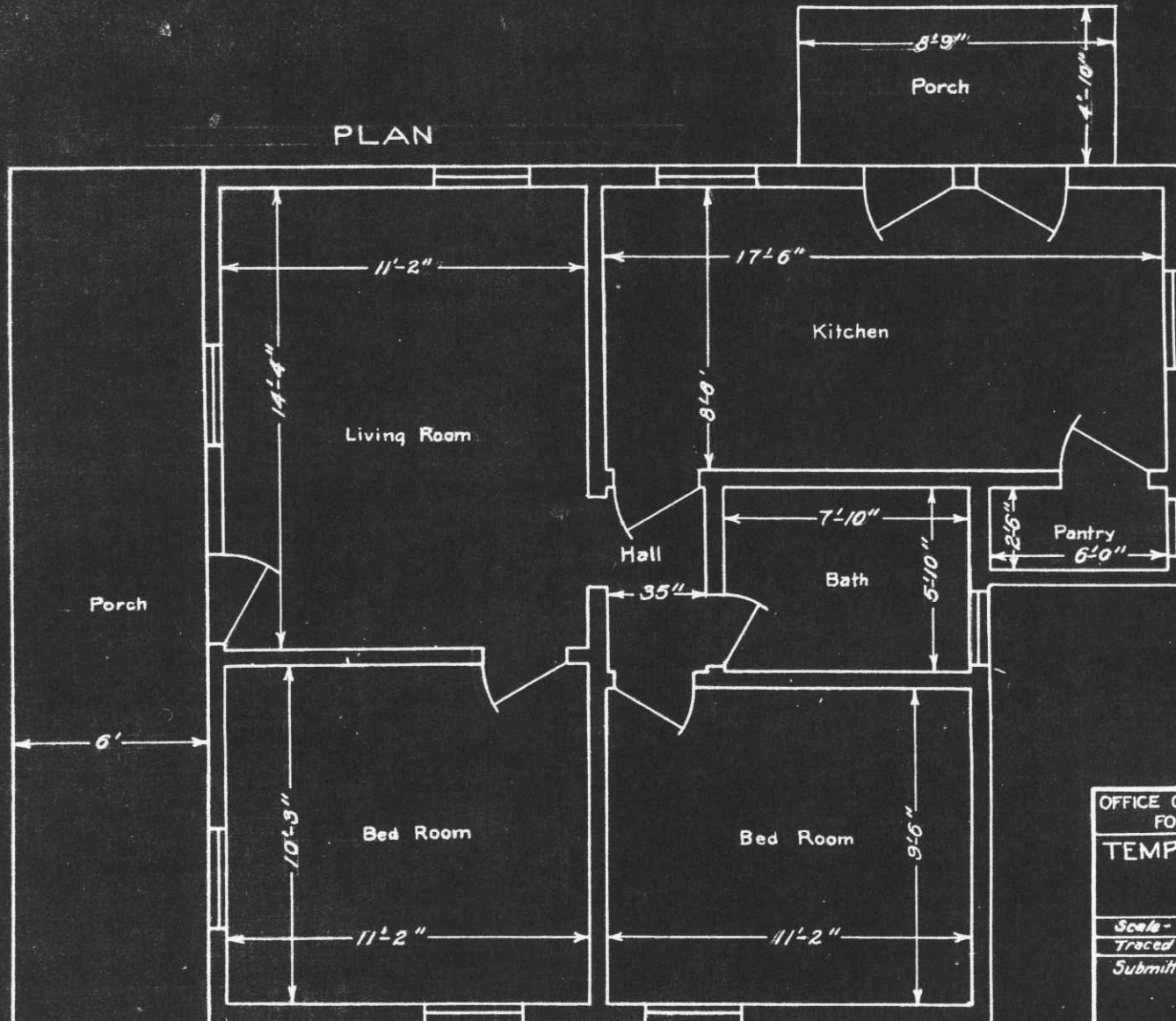

OFFICE OF THE QUARTERMASTER FORT WORDEN WASH.	
TEMPORARY N.C.O. QTRS.	
NO. 440	
Fort Worden Wash.	
Scale - 1/8" = 1'	Date - 12-12-38
Traced by: <i>REW</i>	Checked by:
Submitted by:	
<i>Joseph E. Schull</i> Capt., Q. M. C.	

HISTORICAL RECORD, FORT WORDEN, WASH.

BLDG NO. T.44A TEMP. GARAGE N.C.O.

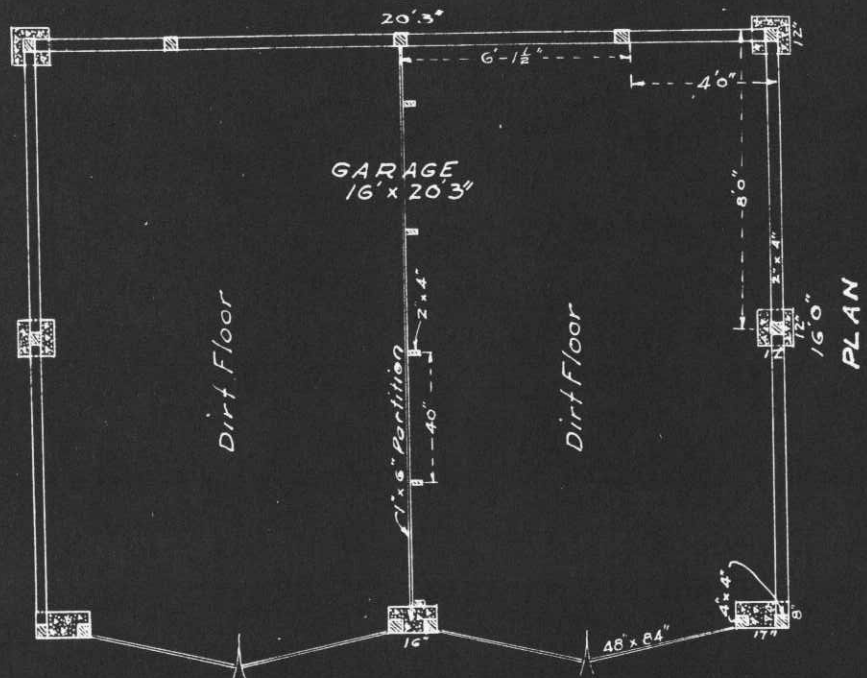

REMARKS

One story building, wood construction. Building rests on 7 concrete blocks, supported by 4"x4" posts. Between posts a 2"x4" is laid on ground supporting drop siding skirting. A 3"x6" rests on top of posts supporting the 2"x4" studs. A 2"x6" runs lengthwise of building in center, assisting in supporting the shed roof. The doors are 48"x84" constructed of drop siding quarter braced on inside and edges. Each door is hung with 2-10" strap hinges, bottom of door is 6" above dirt floor. The windows are single sash 34"x34" 10"x15" glass, 6 lights, 48" above floor.

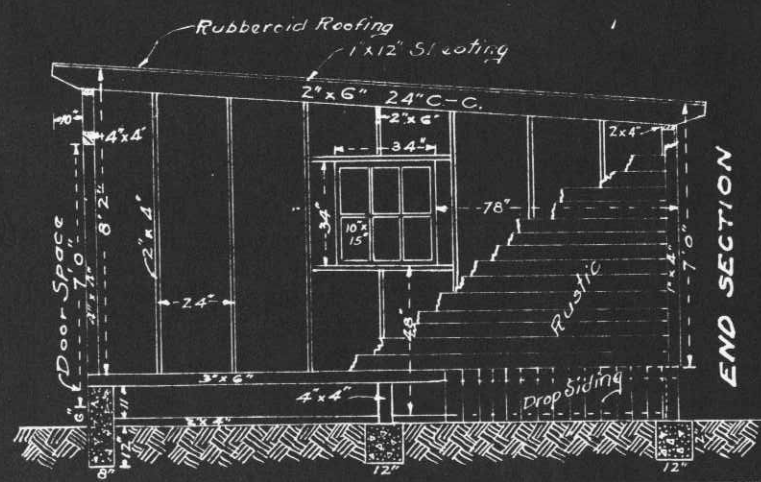

OFFICE OF THE QUARTERMASTER
H.D. OF P.S.
FORT WORDEN WASH.
TEMP. GARAGE N.C.O./

SCALE: 1" = 4'
SUBMITTED *Joseph E. DeWille* APPROVED
Major Q.M.C.
Drawn: R.J.Y. Dec. 14th 1939.

HISTORICAL RECORD, FORT WORDEN, WASH.

BLDG. NO. 45-C

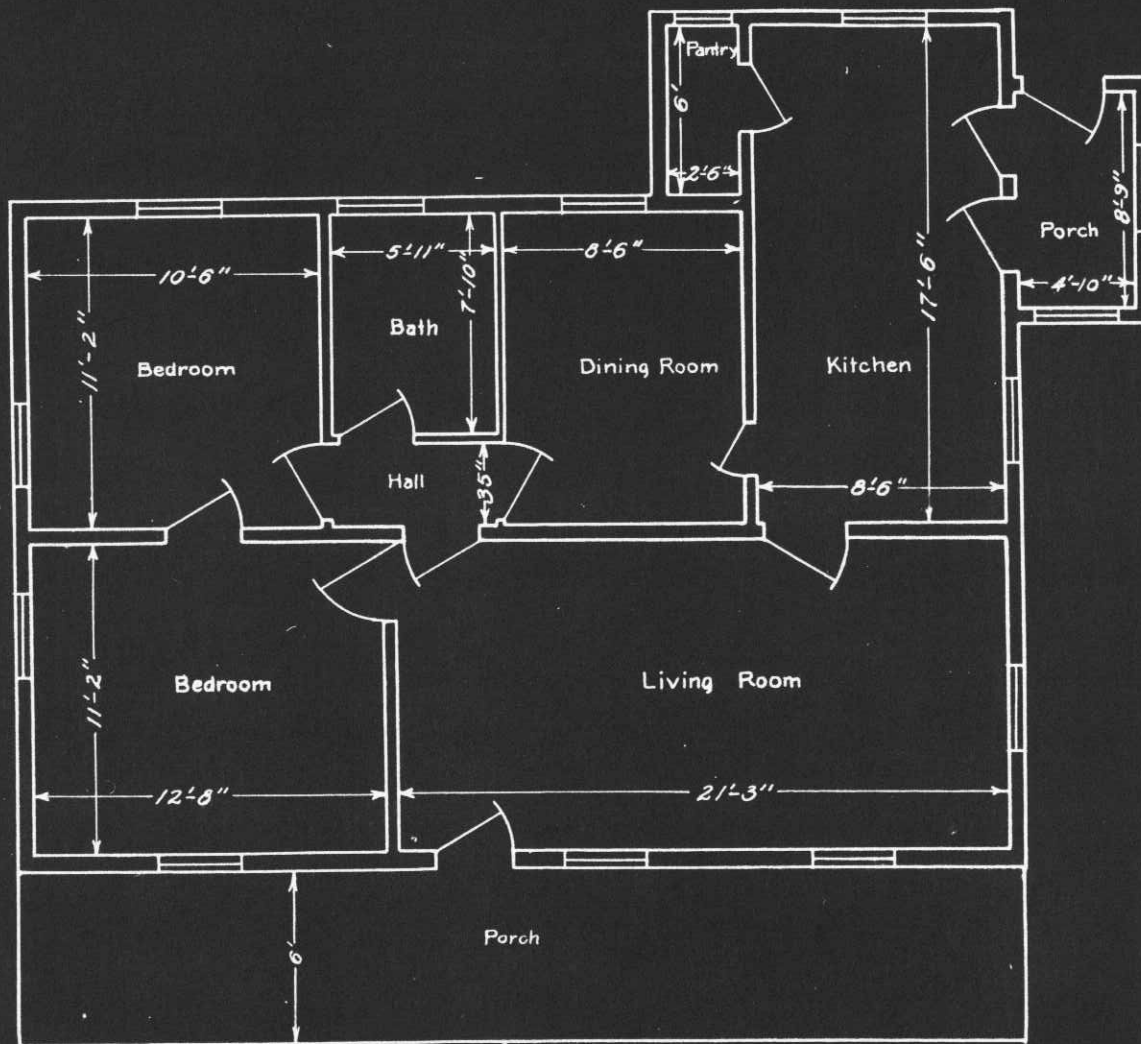

PLAN

OFFICE OF THE QUARTERMASTER
FORT WORDEN, WASH.

TEMPORARY N.C.O. QTRS.
NO. 45-C
Fort Worden Wash.

Scale: 3/16" = 1' Date: 12-12-38

Traced by: N.C.Q. Checked by:

Submitted by:

Joseph E. Swindle
Capt., Q.M.C.

HISTORICAL RECORD, FORT WORDEN, WASH.
 BLDG. NO. 46-C

PLAN

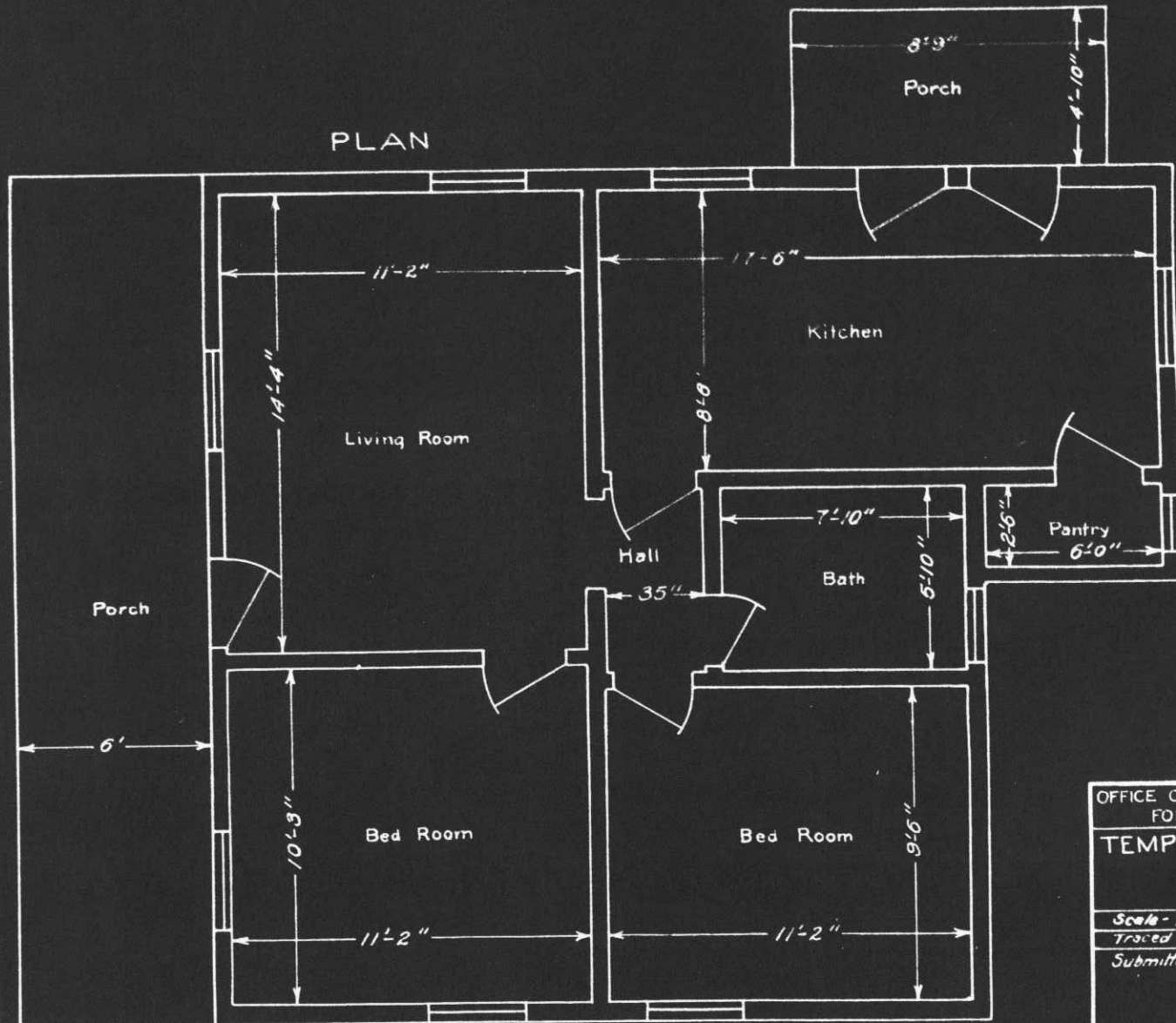

OFFICE OF THE QUARTERMASTER
 FORT WORDEN WASH.
 TEMPORARY NCO. QTRS.
 NO. 46-C
 Fort Worden Wash.

Scale - 1/4" = 1'	Date - 12-12-38
Traced by - J. H. W.	Checked by -
Submitted by -	

Joseph E. Schulz
 Capt., Q. M. C.

HISTORICAL RECORD, FORT WORDEN, WASH.

BLDG NO. T. 46A TEMP. GARAGE N.C.O.
20' 3"

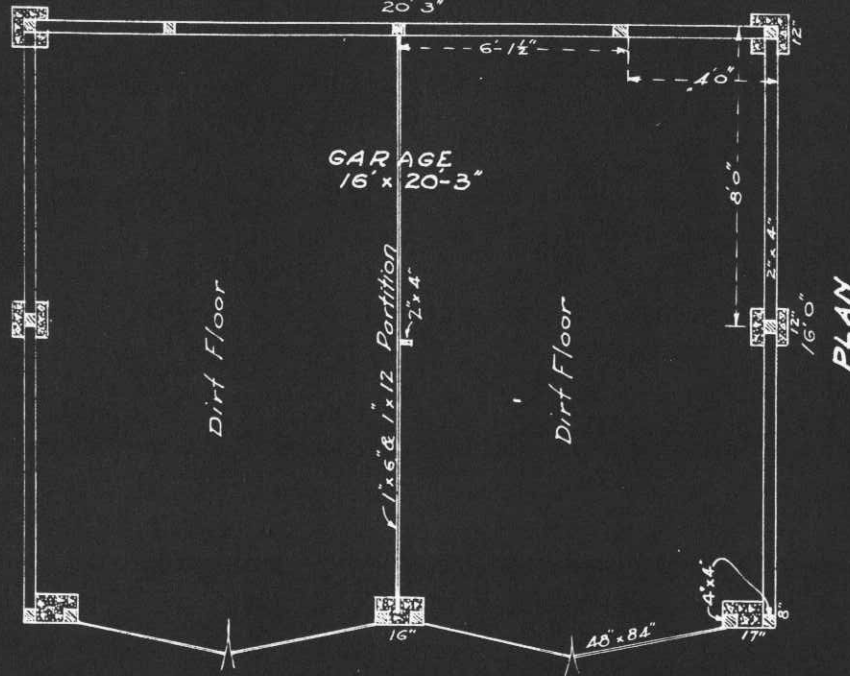

REMARKS

One story building, wood construction. Building rests on 7 concrete blocks, supported by 4"x4" posts. Between posts a 2"x4" is laid on ground supporting drop siding skirting. A 3"x6" rests on top of posts supporting the 2"x4" studs. A 2"x6" runs length wise of building in center, assisting in supporting the shed roof. The doors are 48"x84" constructed of drop siding, quarter braced on inside and edges. Each door is hung with 2-10" strap hinges, bottom of door is 6" above dirt floor. The windows are single sash 34"x34" 10"x15" glass 6 lights, 48" above floor.

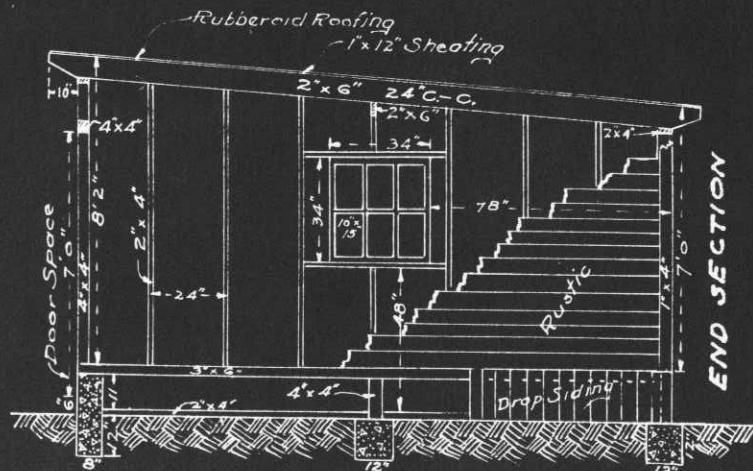

OFFICE OF THE QUARTERMASTER
H.D. OF P.S.
FORT WORDEN, WASH.
TEMP. GARAGE N.C.O.

SUBMITTED
Joseph E. Schulte
Major Q.M.C.
SCALE: 1" = 4'
APPROVED.

Drawn: R.J.Y.

Dec. 15th 1939.

HISTORICAL RECORD, FORT WORDEN, WASH.

BLDG. NO. 47-C

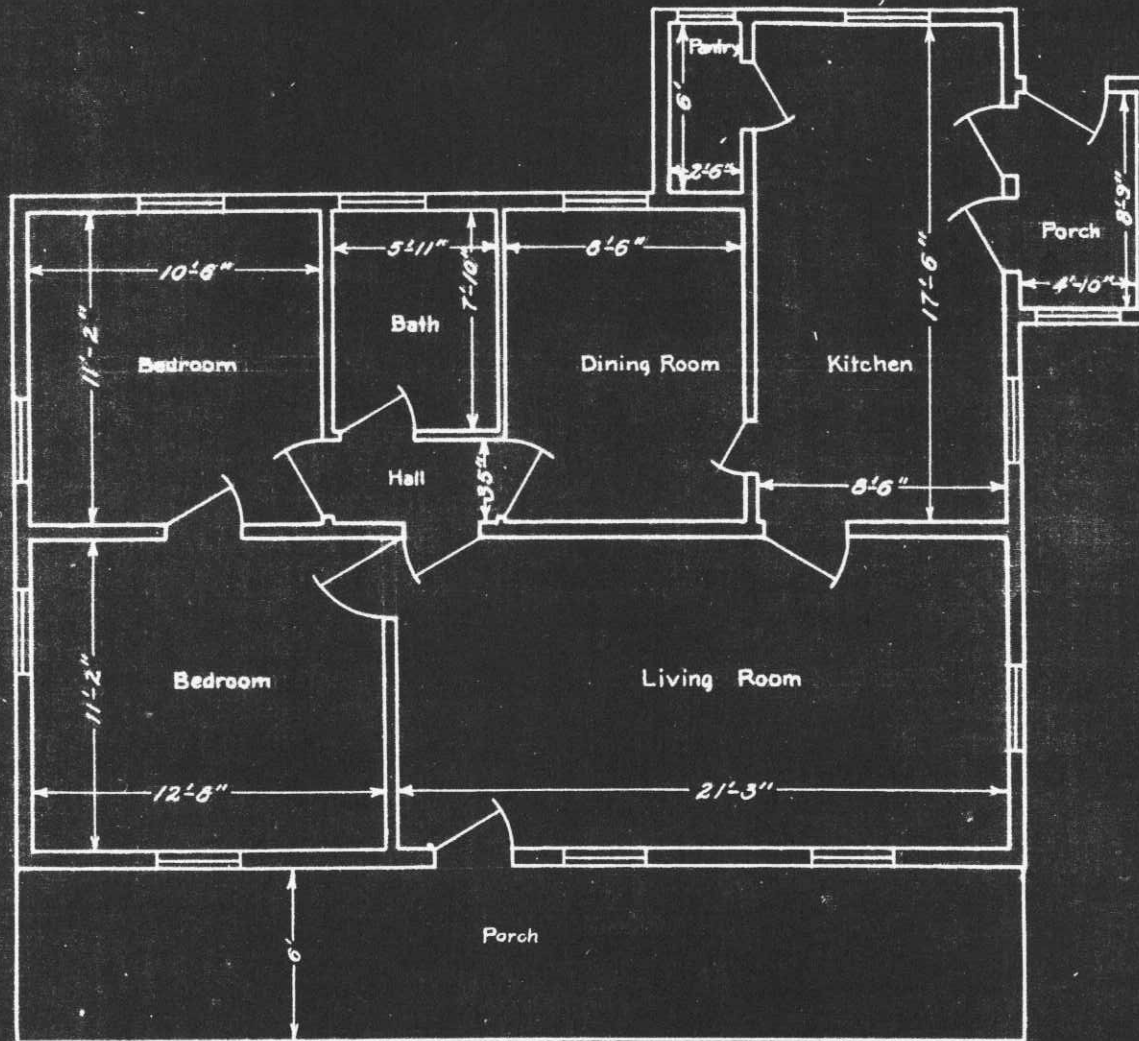

PLAN

OFFICE OF THE QUARTERMASTER
FORT WORDEN, WASH.

TEMPORARY N.C.O. QTRS.

NO. 47-C

Fort Worden Wash.

Scale - 1/8" = 1'

Date - 12-13-38

Traced by: N.C.G. Checked by:

Submitted by:

Joseph E. Seville
Capt., Q.M.C.

HISTORICAL RECORD, FORT WORDEN, WASH.
 BLDG. NO. 48-C

PLAN

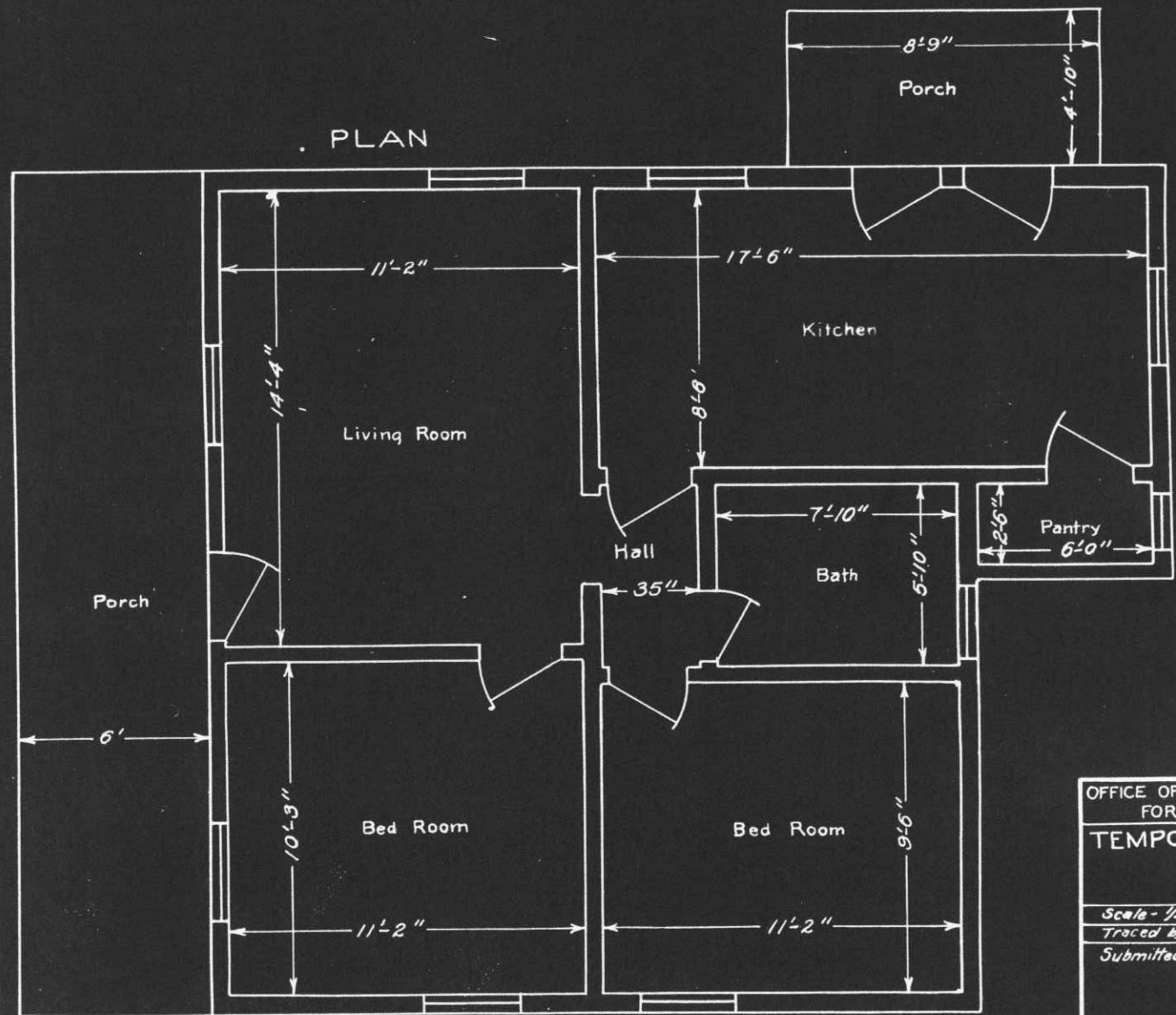

OFFICE OF THE QUARTERMASTER
 FORT WORDEN WASH.
 TEMPORARY N.C.O. QTRS.
 NO. 48-C
 Fort Worden Wash.

Scale - 1/4" = 1'	Date - 12-12-38
Traced by - J.E.S.	Checked by -
Submitted by -	

Joseph E. Schull
 Capt., Q.M.C.

HISTORICAL RECORD, FORT WORDEN, WASH.

BLDG NO. T. 48A TEMP. GARAGE N.C.O.

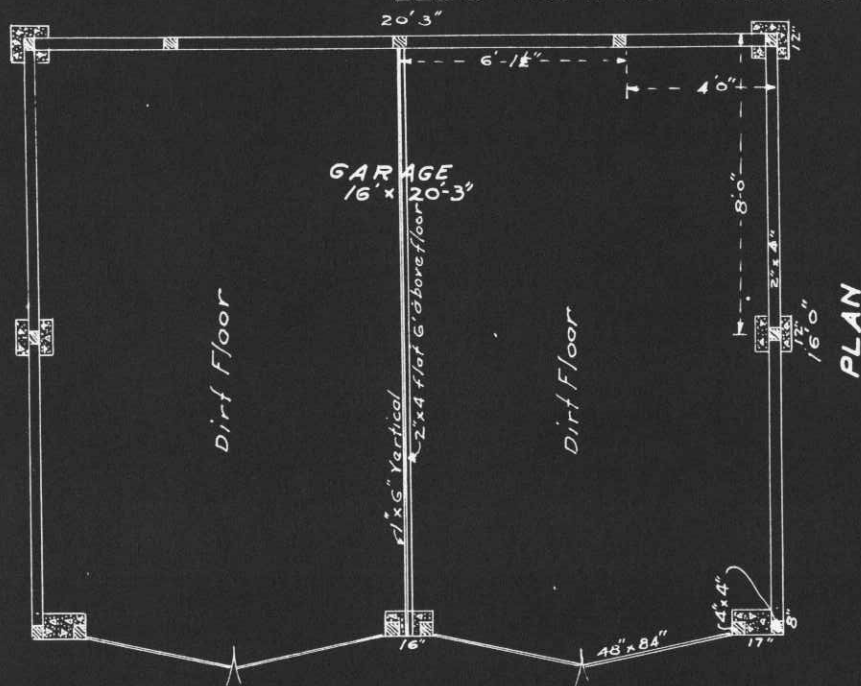

REMARKS

One story building, wood construction. Building rests on 7 concrete blocks, supported by 4"x4" posts. Between posts a 2"x4" is laid on ground supporting drop siding skirting. A 3"x6" rests on top of posts supporting the 2"x4" studs. A 2"x6" runs lengthwise of building in center, assisting in supporting the shed roof. The doors are 48"x84" constructed of drop siding quarter braced on inside and edges. Each door is hung with 2- 10" strap hinges, bottom of door is 6" above dirt floor. The windows are single sash 34"x34" 10"x15" glass 6 lights, 48" above floor.

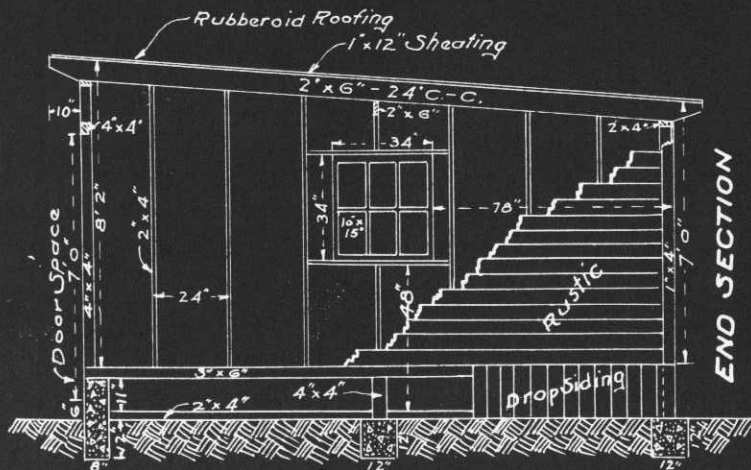

OFFICE OF THE QUARTERMASTER
H.D OF RS.
FORT WORDEN, WASH.
TEMP. GARAGE N.C.O.

SCALE: 1"=4'
SUBMITTED APPROVED.
Joseph E. Schille
Major Q.M.C.
Drawn: R.J.Y. Dec. 15th 1939.

HISTORICAL RECORD, FORT WORDEN, WASH.

BLDG. NO. 43-0

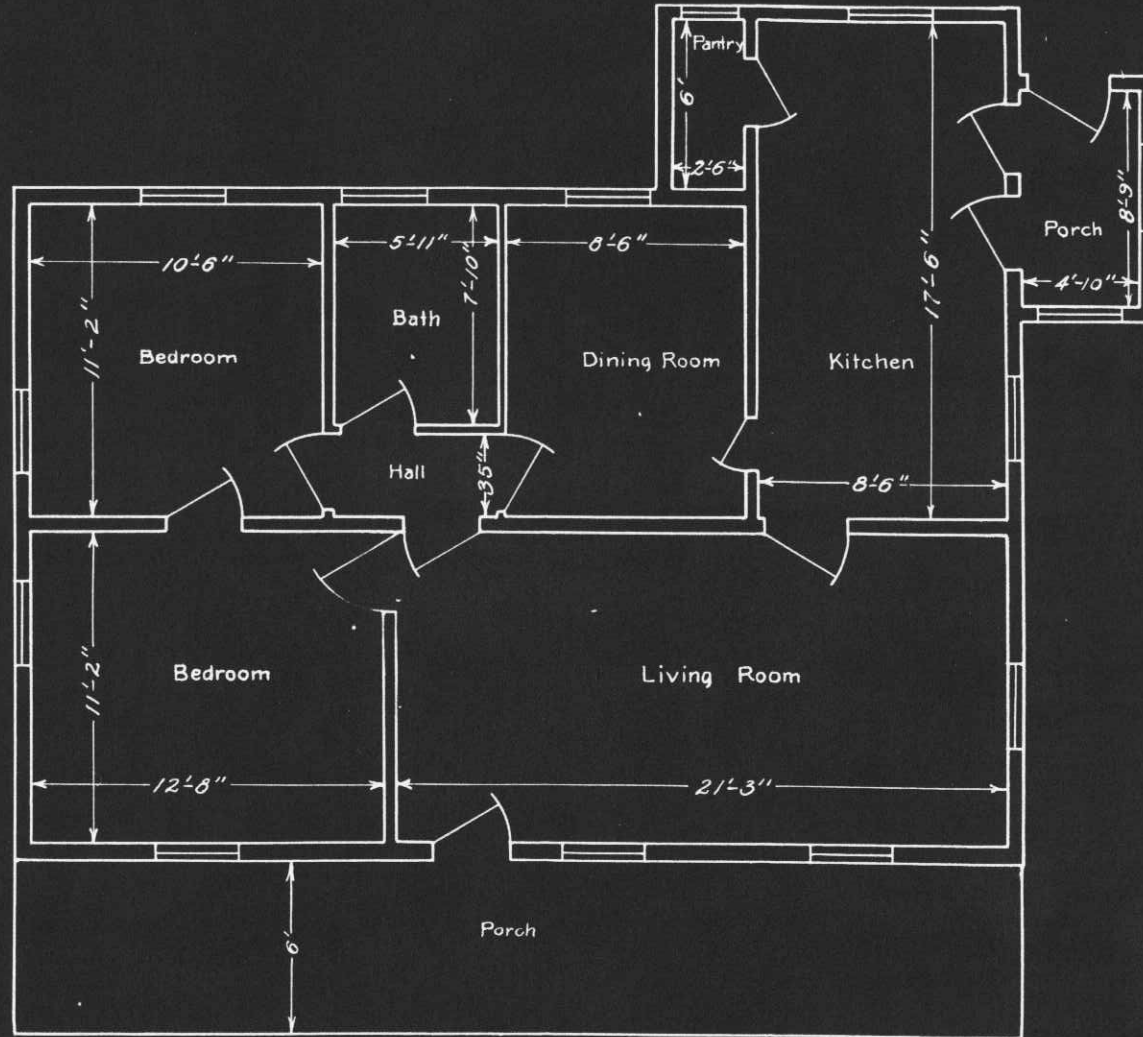

PLAN

OFFICE OF THE QUARTERMASTER
FORT WORDEN, WASH.

TEMPORARY N.C.O. QTRS.
NO.

Fort Worden Wash.

Scale - 3/16" = 1'

Date: 12-12-38

Traced by: N.C.Q.

Checked by:

Submitted by:

Joseph E. Swindle
Capt., Q.M.C.

HISTORICAL RECORD, FORT WORDEN, WASH.
BLDG. NO. 50-C

PLAN

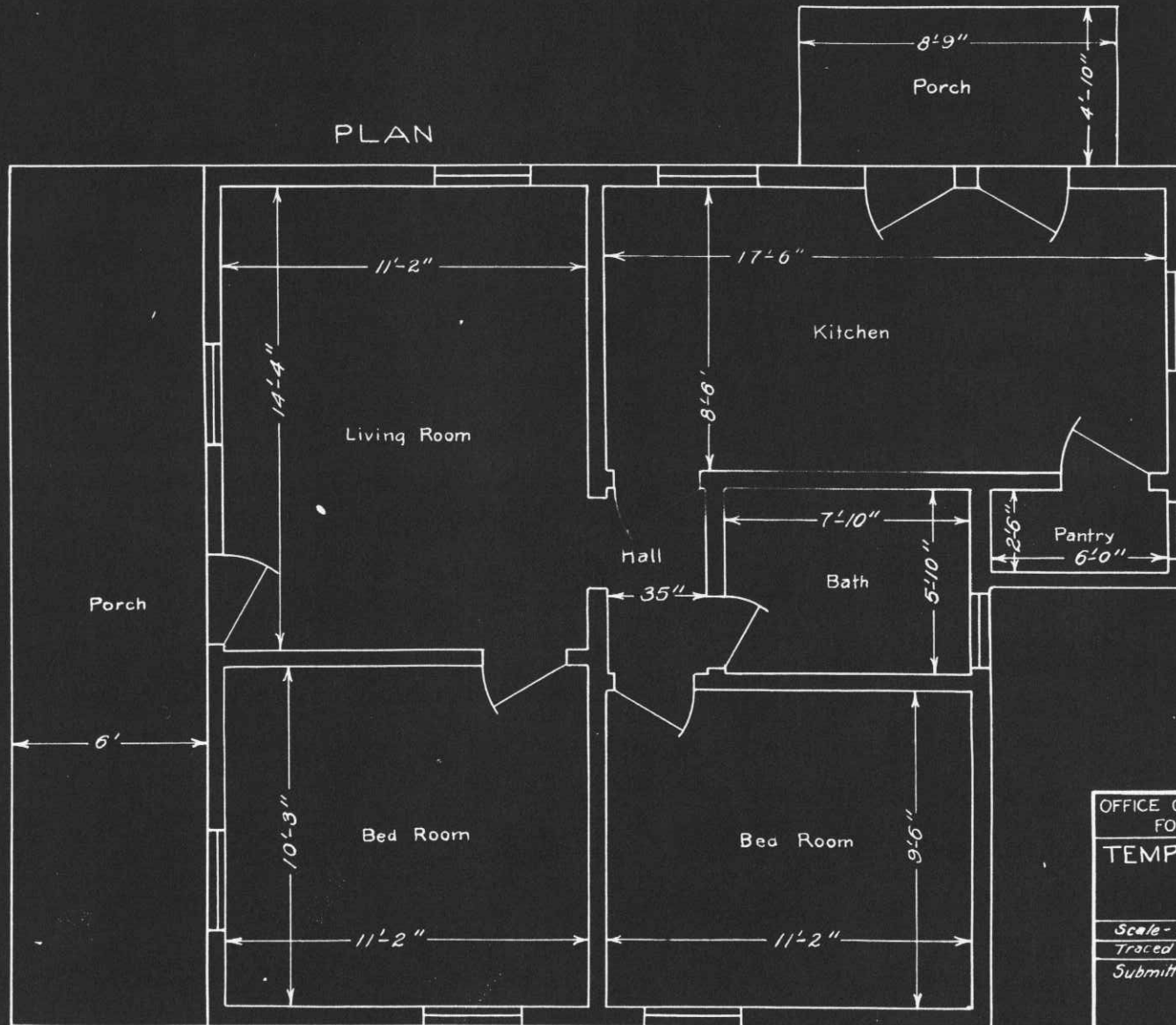

OFFICE OF THE QUARTERMASTER
FORT WORDEN WASH.

TEMPORARY N.C.O. QTRS.

NO. 50-C

Fort Worden Wash.

Scale - 1/4" = 1'

Date: - 12-12-38

Traced by - R.W.

Checked by -

Submitted by -

Joseph E. Schull
Capt., Q. M. C.

HISTORICAL RECORD, FORT WORDEN, WASH.
BLDG. NO.

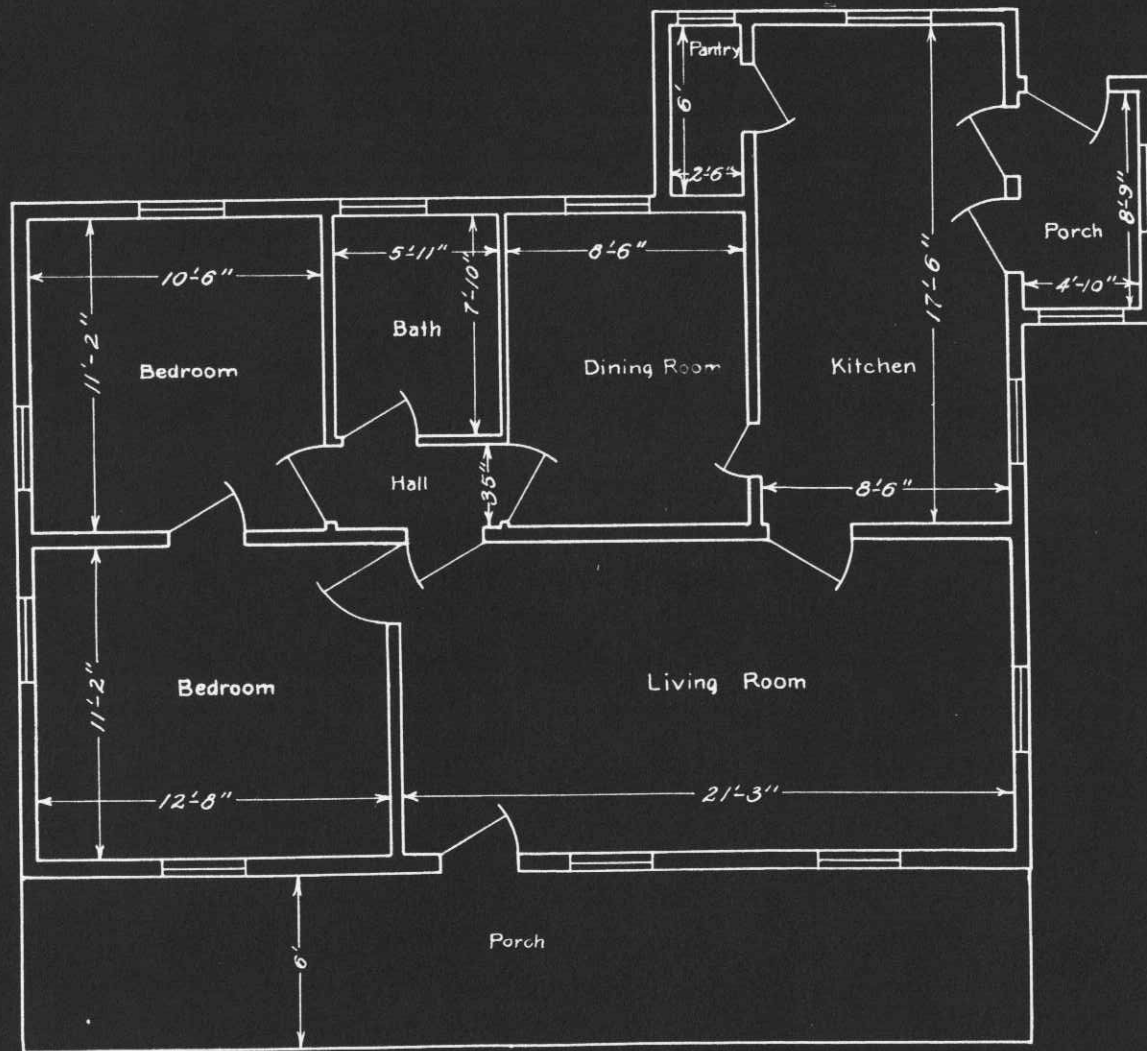

PLAN

OFFICE OF THE QUARTERMASTER
FORT WORDEN, WASH.

TEMPORARY N.C.O. QTRS.
NO.
Fort Worden Wash.

Scale: 3/16" = 1' Date: 12-12-38

Traced by: N.C.P. Checked by:

Submitted by:

Joseph E. Smith
Capt., Q.M.C.

HISTORICAL RECORD, FORT WORDEN, WASH.
BLDG. NO.

PLAN

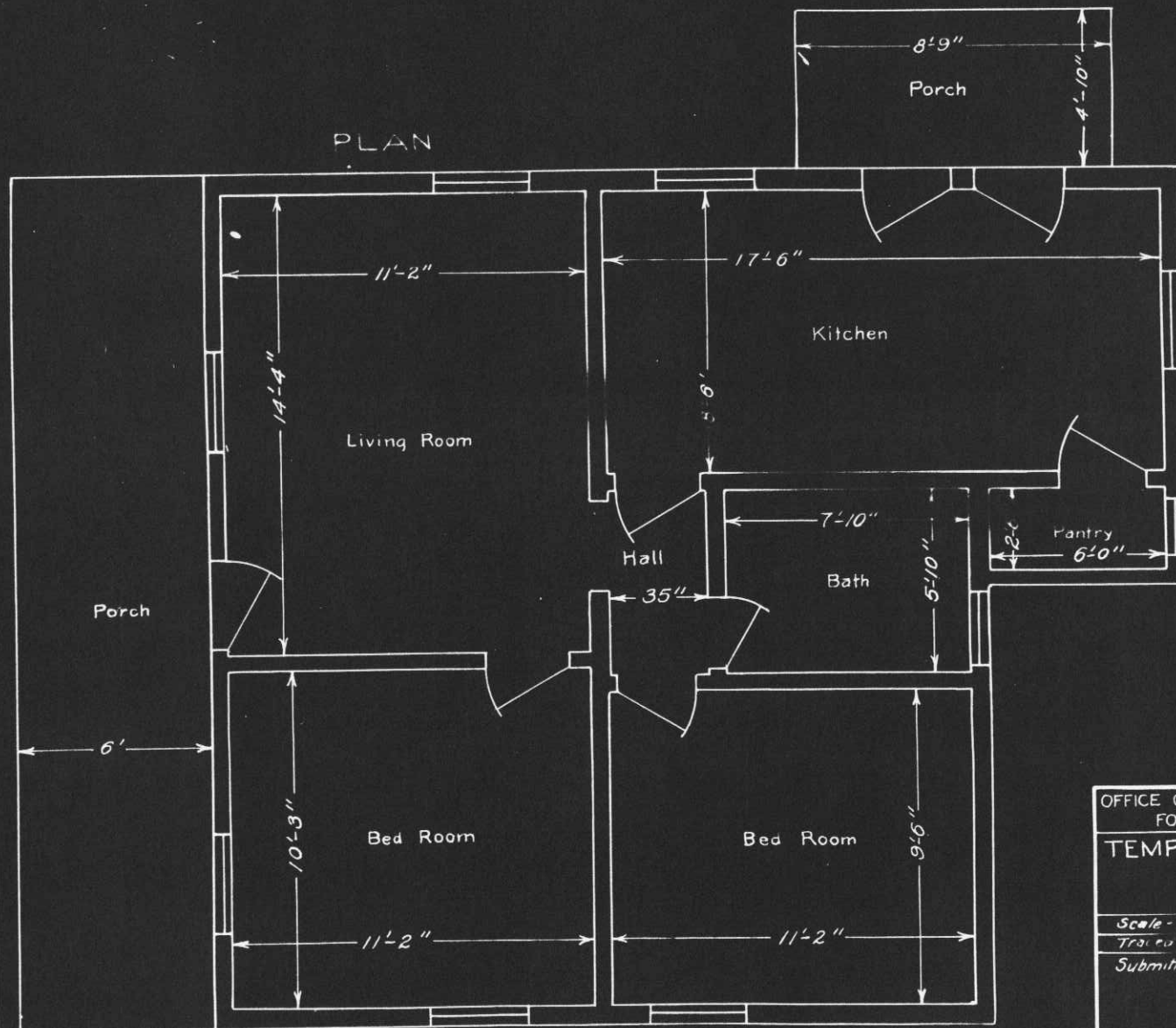

OFFICE OF THE QUARTERMASTER
FORT WORDEN WASH.

TEMPORARY N.C.O. QTRS.
NO.

Fort Worden Wash.

Scale - 1/4" = 1' Date: - 12-12-38
Traced by: - R.F.W. Checked by: -

Submitted by: -

Joseph E. DeWitt
Sgt., Q. M. C.

HISTORICAL RECORD, FORT WORDEN, WASH.

BLDG NO T.52A TEMP. GARAGE N.C.O.

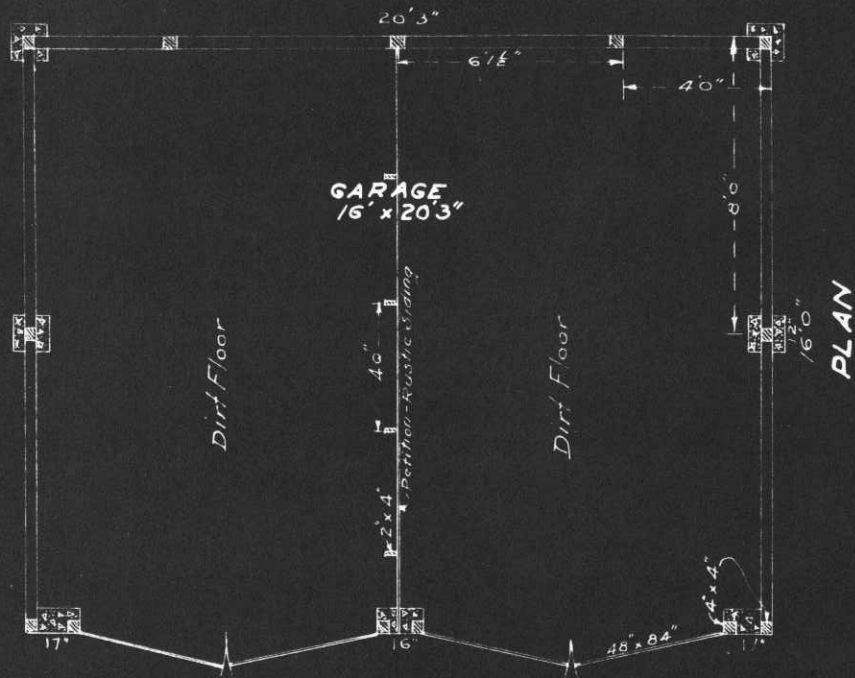

REMARKS

One story building, wood construction. Building rests on 7 concrete blocks, supported by 4x4 posts, between posts a 2x4 is laid on ground supporting drop siding shirting. A 4x4 rests on top of posts supporting the 2x4 studs. A 2x6 runs lengthwise of building in center assisting in supporting the shed roof. The doors are 48x84 constructed of drop siding quarter braced on inside and edges. Each door is hung with 2-10" strap hinges, bottom of door is 7" above dirt floor. The windows are single sash 34x34 10x15" glass, 6 lights, 48" above floor.

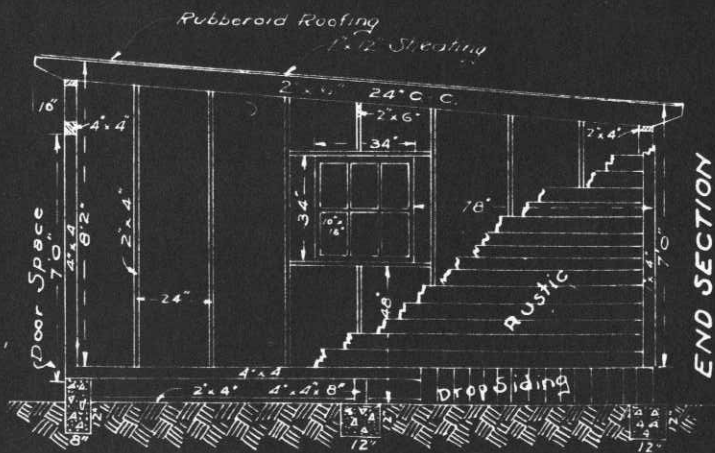

OFFICE OF THE QUARTERMASTER
H.D. OF P S
FORT WORDEN, WASH.
TEMP. GARAGE N.C.O
SCALE: 1" = 4'

SUBMITTED *Frederick Seaver* APPROVED.

MAJOR QMC

Drawn: R.J.Y.

Dec 21st 1939

HISTORICAL RECORD, FORT WORDEN, WASH.
BLDG. NO.

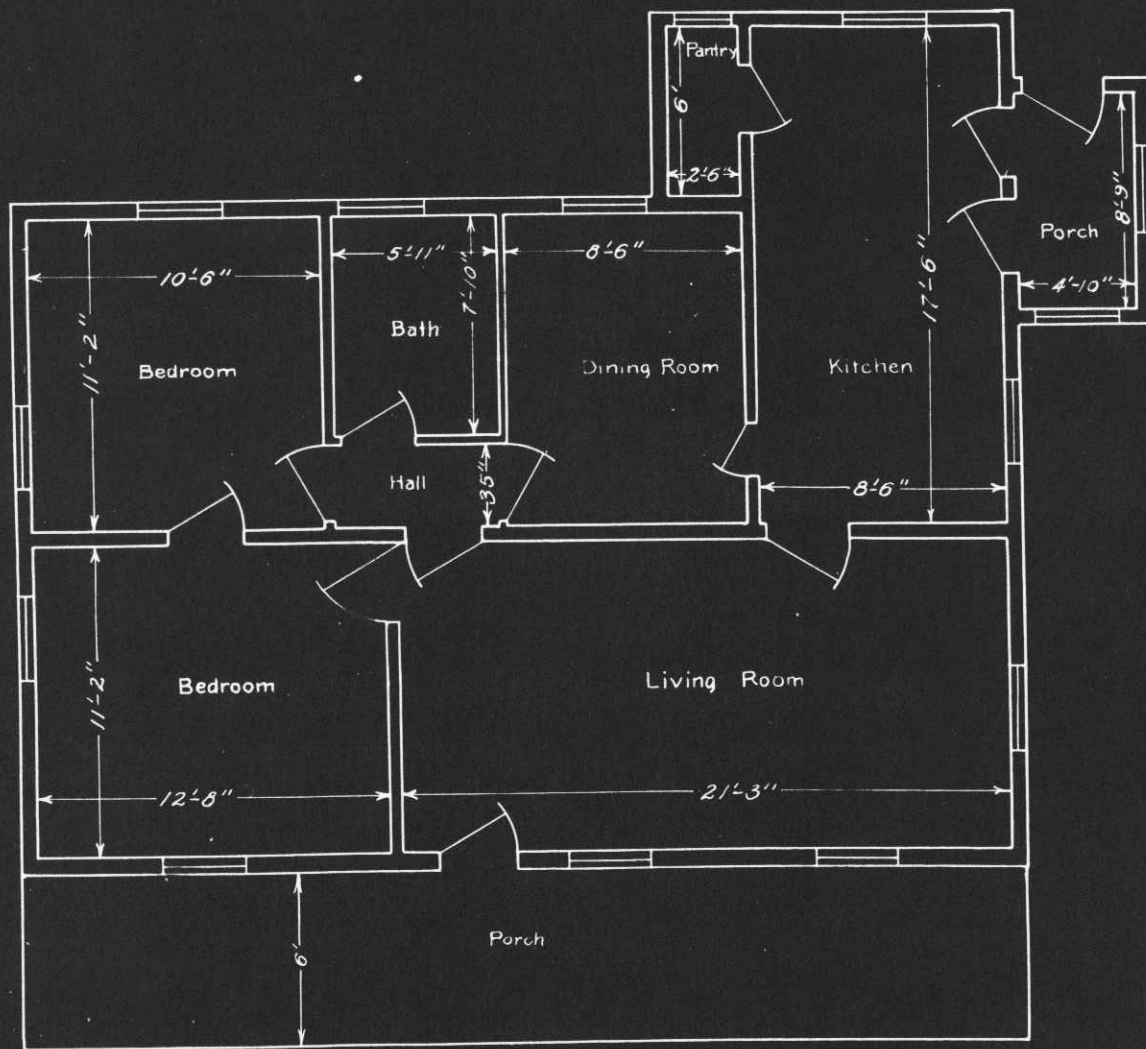

PLAN

OFFICE OF THE QUARTERMASTER
FORT WORDEN, WASH.

TEMPORARY N.C.O. QTRS.
NO. 53-C
Fort Worden Wash.

Scale-3/16" = 1' Date: 12-12-38

Traced by: R.C.P. Checked by:

Submitted by:

Joseph E. Sullivan
Capt. Q.M.C.

HISTORICAL RECORD, FORT WORDEN, WASH.
 BLDG. NO. 54-0

PLAN

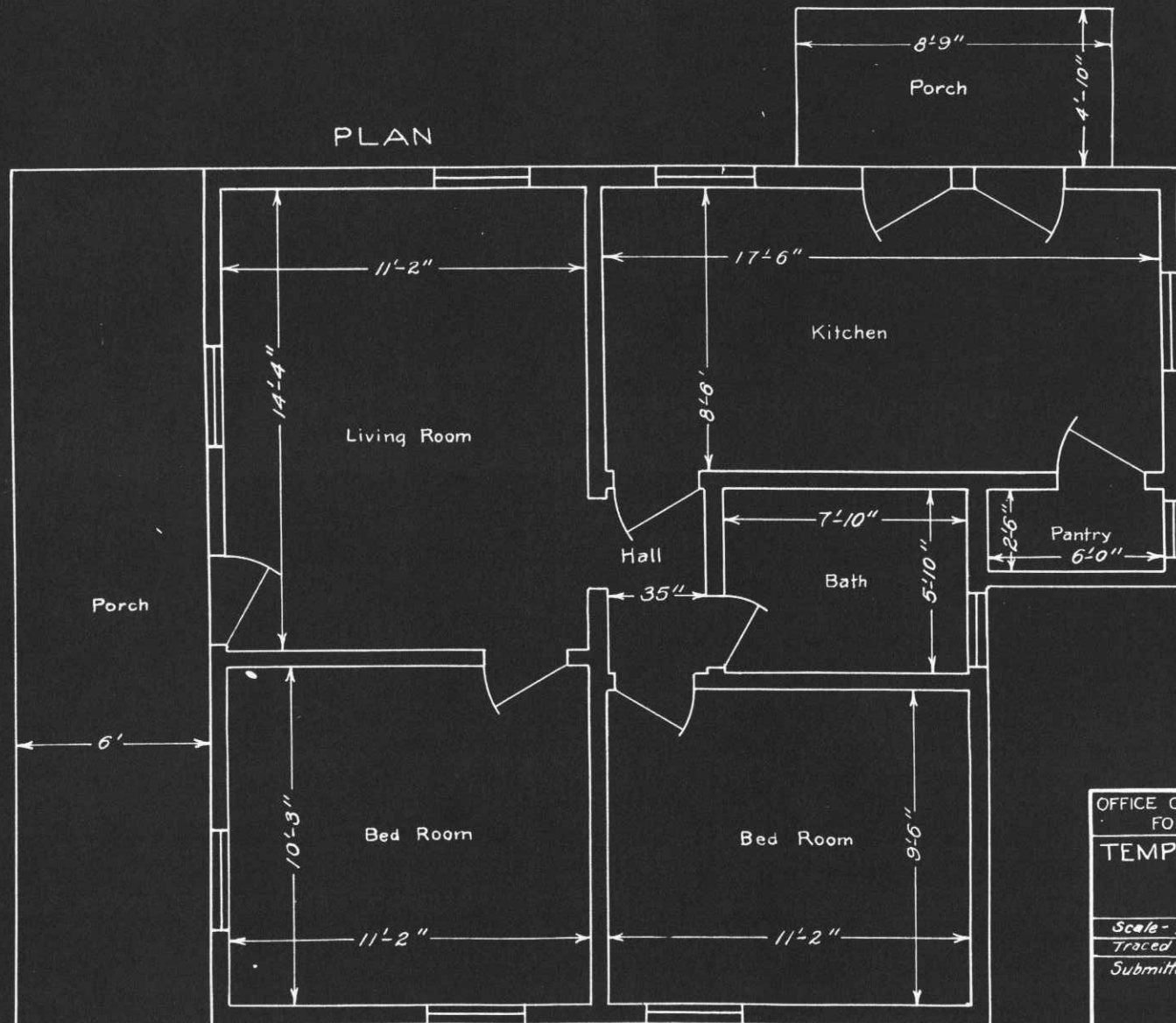

OFFICE OF THE QUARTERMASTER
 FORT WORDEN WASH.

TEMPORARY N.C.O. QTRS.
 NO. 54-0

Fort Worden Wash.

Scale - 1/4" = 1' Date: 12-12-38

Traced by: R.W. Checked by:

Submitted by:

Joseph E. Schultz
 Capt., Q. M. C.

HISTORICAL RECORD, FORT WORDEN, WASH.

BLDG NO. T.54 A TEMP. GARAGE N.C.O.

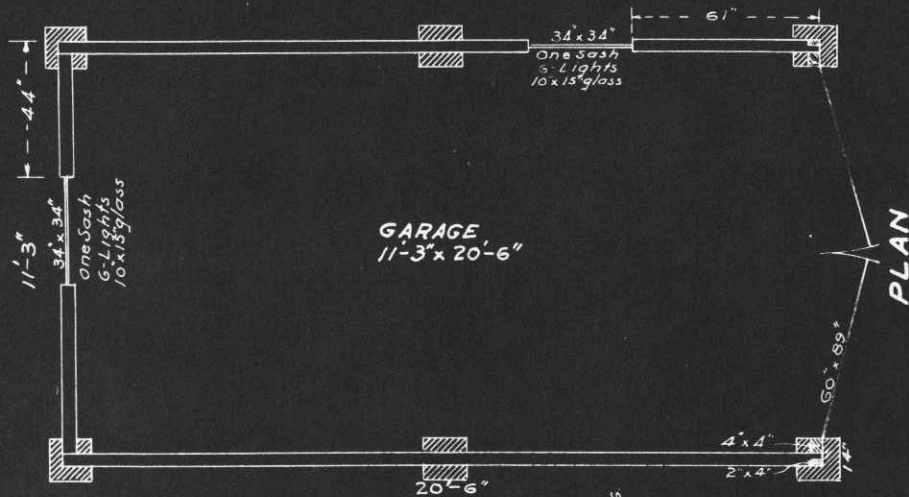

GARAGE
11'-3" x 20'-6"

PLAN

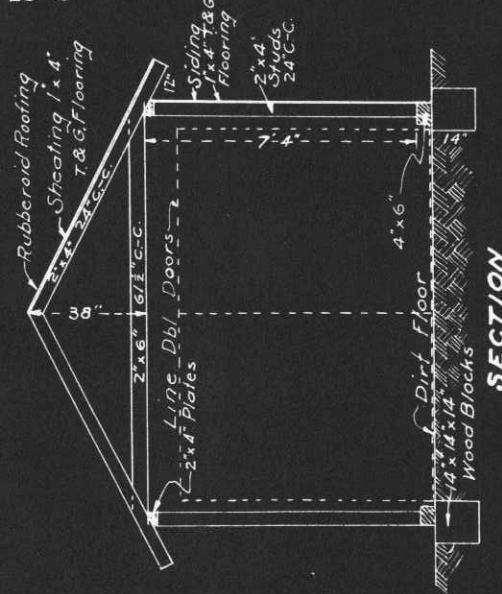

SECTION

REMARKS

One story building, wood construction. Building rests on six 14" x 14" x 14" wood blocks set flush with ground. A 4" x 6" sill rests on blocks supporting the 2" x 4" rafters and plates. The building is tied with three 2" x 6" ceiling joice. Wall plates rest on studs and a 4" x 4" post support the doors, held in position by a top plate and the 1" x 4" T&G flooring used for siding. The doors are 60" x 89" constructed of beaded ceiling, braced in center and quarter, on the inside, held in position by three pair of 8" strap hinges. The windows are single sash 34" x 34" - 6 lights 10" x 15" glass, 40" above floor.

OFFICE OF THE QUARTERMASTER
H.D. OF P.S.

FORT WORDEN, WASH.
TEMP. GARAGE N.C.O.

SCALE: 1" = 4'

SUBMITTED

APPROVED.

Joseph E. Scullie
Major Q.M.C.

Drawn: R.J.Y.

Dec 22nd 1939.

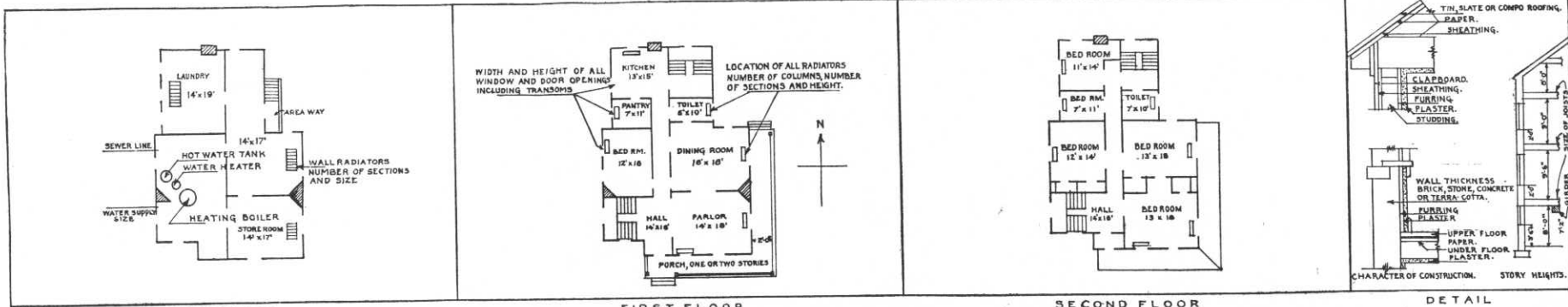

BASEMENT FIRST FLOOR SECOND FLOOR DETAIL

IN SPACE BELOW SKETCH BASEMENT AND FLOOR PLANS OF BUILDINGS, GIVING DATA AS PER PLANS ABOVE

<p style="text-align: center;">REMARKS</p> <p>Constructed by U. S. Engineer Department. Type of construction wood. Depth of water at face of wharf 22 ft., South end; 30 ft., North end., mean lower low water. Mean range of tide 5.2 ft. Davits installed: None-Chain block hoists for 3 mine yawls in boat house. Type and capacity of derrick-5 tons. (Ordnance Property). Elevation of deck, 15 ft., MLLW. Mine Yawl Boat House: 31' x 37'.</p> <p>Engineer Wharf, Building No. 54, transferred from Engineer Corps to the custody of the Quartermaster Corps June 6, 1939. (See 8th Ind.6-12-39.600.6)</p>		<p style="text-align: center;">CHARACTER OF CONSTRUCTION. STORY HEIGHTS.</p>

INSTRUCTIONS

If plans of building are available, forward copy of same showing information called for above. These plans should be checked against the building and any variations from same in the building as constructed should be noted.

If plans are not available make sketch plans and elevation in spaces above. The plans shown are typical of "quarters." Similar plans may be made for all types of buildings. There are 10 squares to the inch. Each square will represent 1', 2', 4', or 8', etc., as may be necessary to show entire building in the space allowed. Show inside dimensions and designation of each room. Indicate location of water and sewer connections. In space under heading "Details" show character of construction, story heights, etc.

DEPARTMENT

CORPS OF ENGINEERS, U.S. ARMY

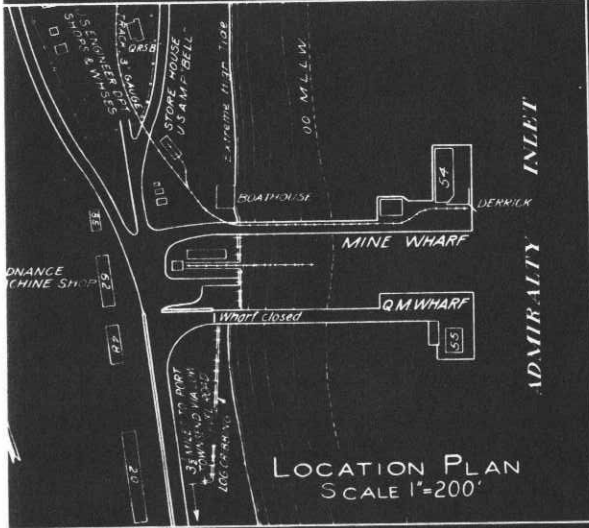

- Bearing Pile
- Fender Pile

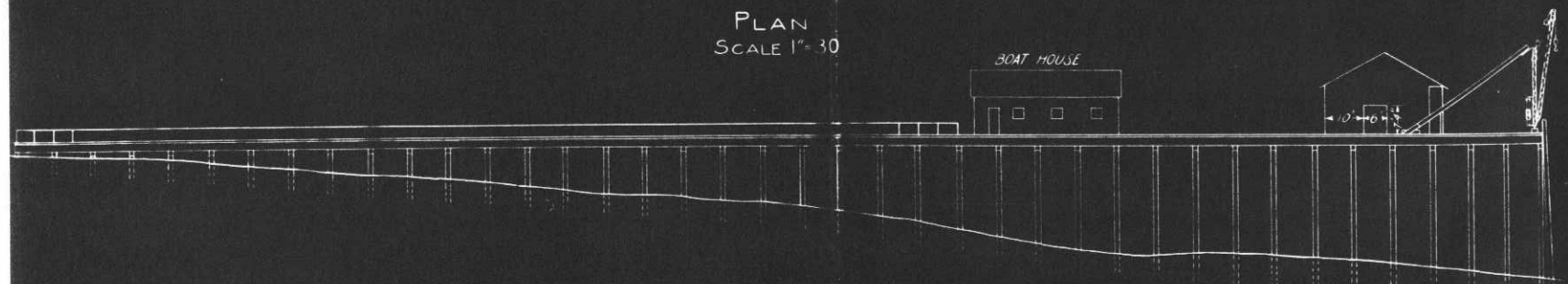
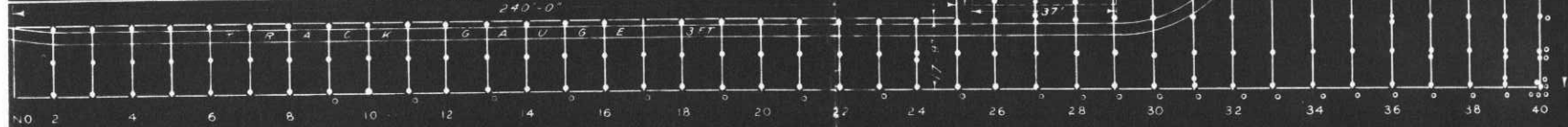

+15 FT M.L.W.
00 WORDEN DATUM
+10
+5
00 M.L.W.
00 M.L.W.
5
10
15
20 BOTTOM OCT. 1937
25
30 M.L.W. (BOTTOM SIDE OF WHARF)

HARBOR DEFENSES OF PUGET SOUND
MINE WHARF
FORT WORDEN, WASHINGTON
SCALE AS INDICATED
U.S. ENGINEER OFFICE, SEATTLE, WASH.
SUBMITTED APPROVED
Alan B. Sheldon
LT COL., CORPS OF ENGINEERS



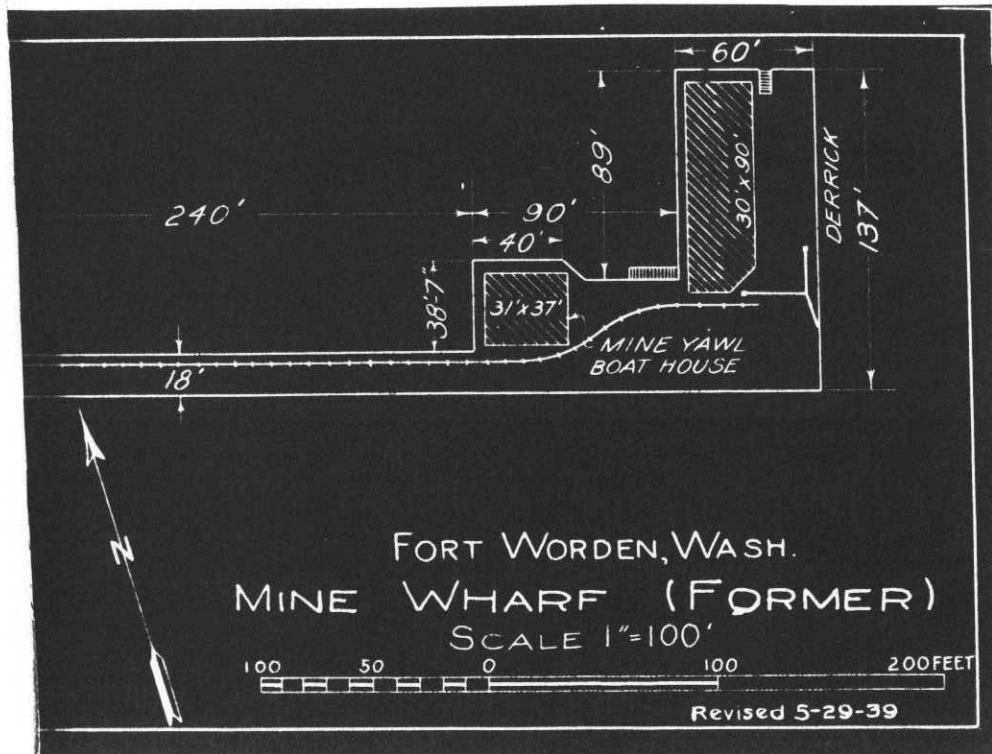

HISTORICAL RECORD, FORT WORDEN, WASH.

BLDG. NO. 56-5

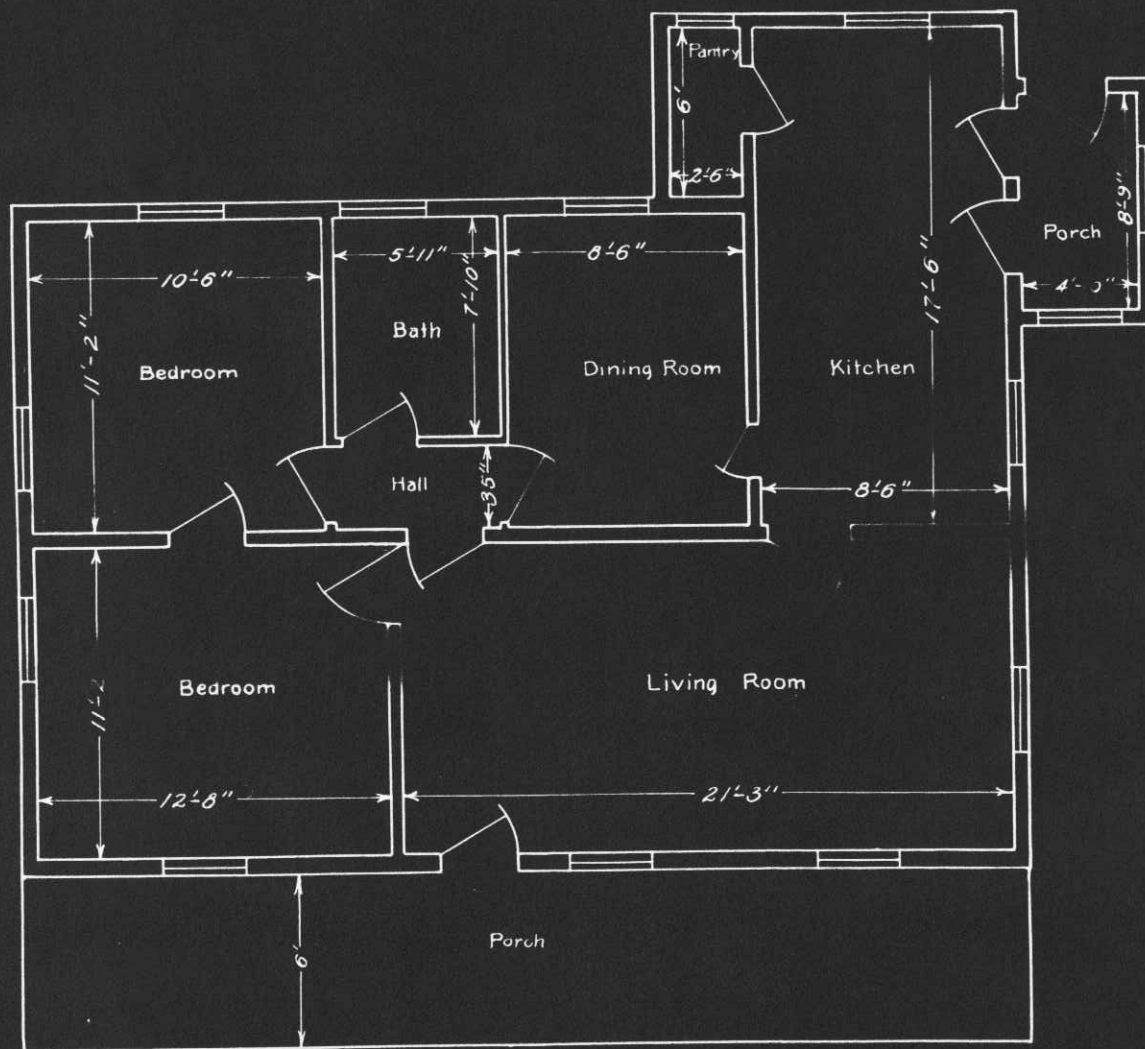

PLAN

OFFICE OF THE QUARTERMASTER
FORT WORDEN, WASH.

TEMPORARY N.C.O. QTRS.
NO. 56-5
Fort Worden Wash.

Scale- $\frac{3}{16}$ " = 1' Date: 12-12-38

Traced by: J.C.P. Checked by:

Submitted by:

Joseph E. Seidman
Capt. Q.M.C.

HISTORICAL RECORD, FORT WORDEN, WASH.

BLDG NO. T.56 A TEMP. GARAGE N.C.O.

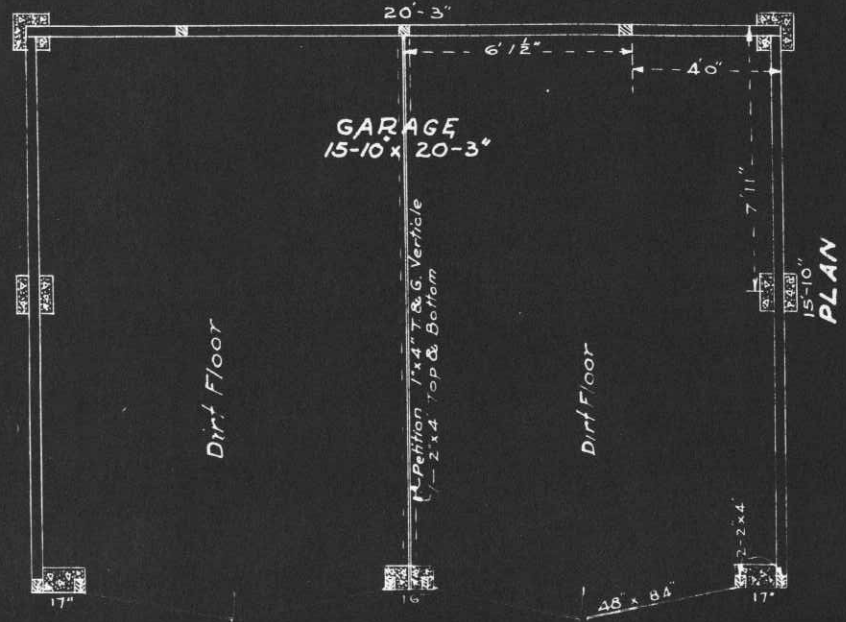

REMARKS

One story building, wood construction. Building rests on 7 concrete blocks supported by two 2" x 4" plates resting on concrete blocks. Studs rest on plates supporting the 2" x 4" roof joice and the 1" x 4" T. & G. sheathing. A 2" x 6" runs lengthwise of building in center assisting in supporting the sheed roof. The doors are 48" x 84" constructed of drop siding, quarter braced on inside and edges. Each door is hung with two 8" strap hinges. Bottom of door is flush with ground. The two windows are 34" x 34"-10" x 15" glass, 6 lights, 36" above floor.

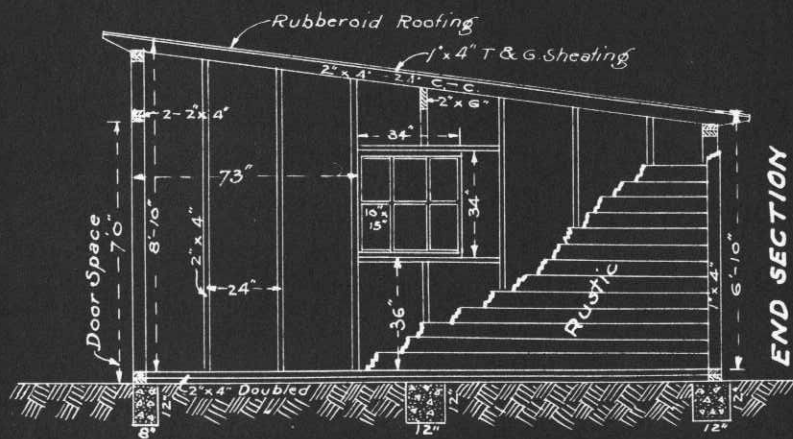

OFFICE OF THE QUARTERMASTER
H.D. OF P.S.
FORT WORDEN WASH.
TEMP. GARAGE N.C.O.
SCALE: 1"=4'

SUBMITTED: *Joseph E. Seils*
Major Q.M.C.
APPROVED: _____
Drawn: RJY
Jan. 4th 1940.

HISTORICAL RECORD, FORT WORDEN, WASH.

BLD'G. NO. 59 W. BARRACKS.

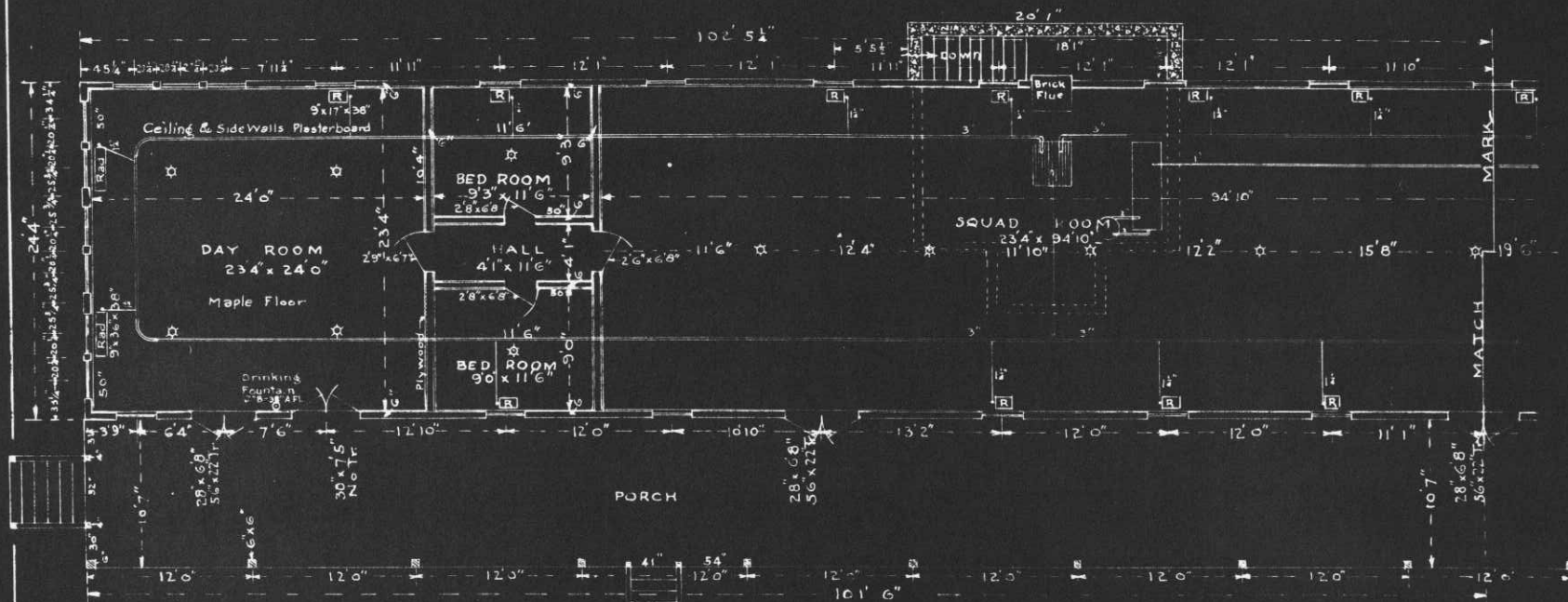

PLAN—WEST PORTION.

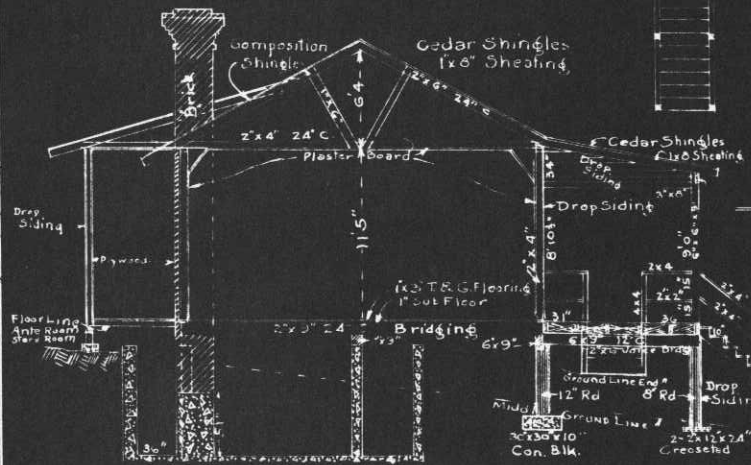

SECTION.

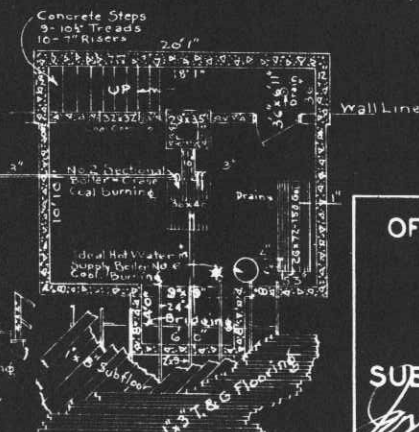

BASEMENT PLAN.

SHEET ONE OF 3 SHEETS.

OFFICE OF THE QUARTERMASTER.
H. D. OF P. S.
FORT WORDEN, WASH.
BARRACKS.

SCALE: 1"=10'

SUBMITTED

APPROVED.

Joseph E. Schill

Major Q. M. C.

Drawn R. J. Y.

Mar. 8th 1940.

HISTORICAL RECORD, FORT WORDEN, WASH.
 BLDG. NO. 59 W. BARRACKS & 59 E. OFFICERS CLUB.

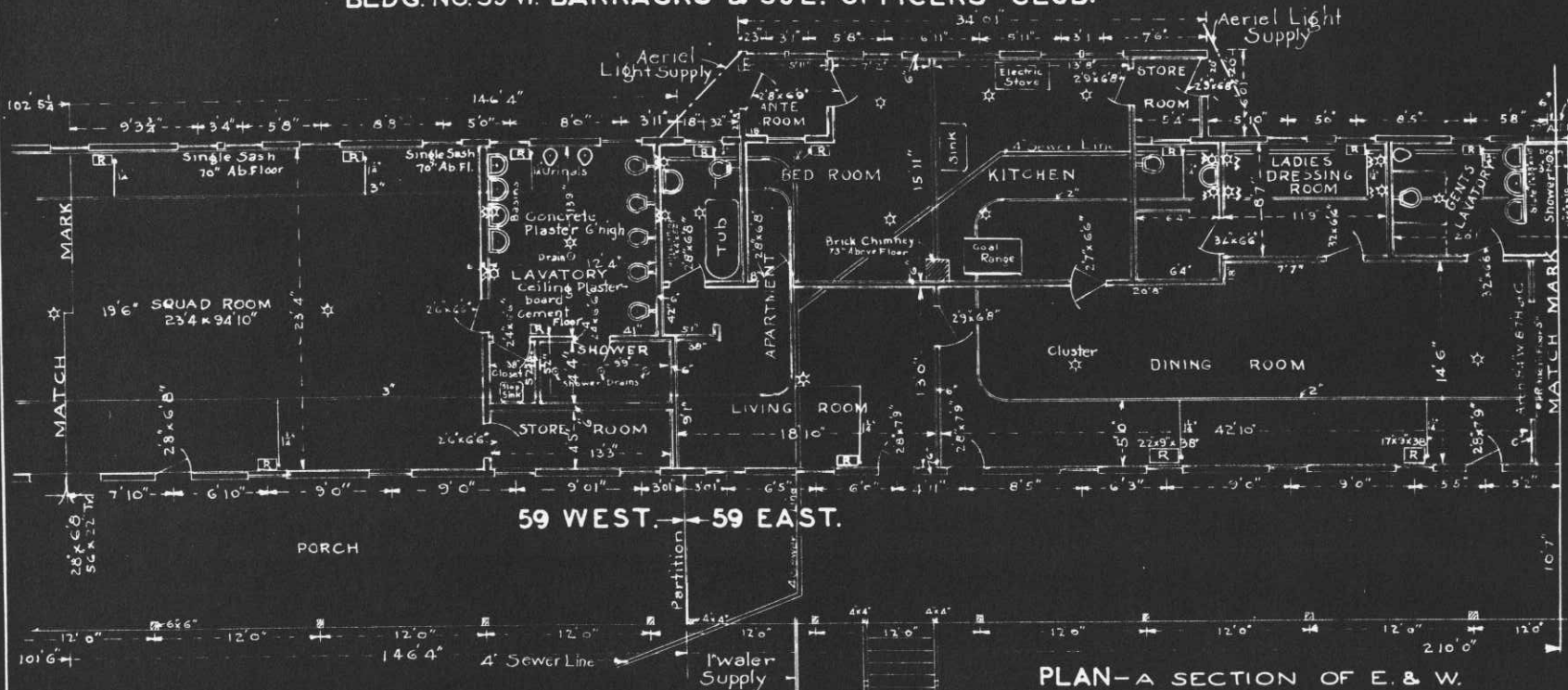

PLAN-A SECTION OF E. & W.

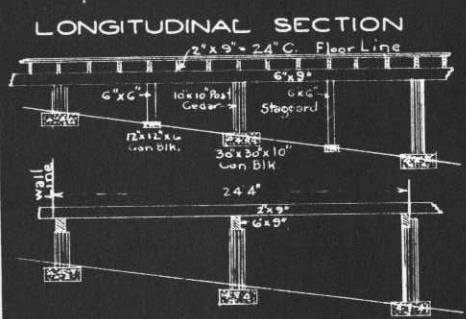

CROSS SECTION

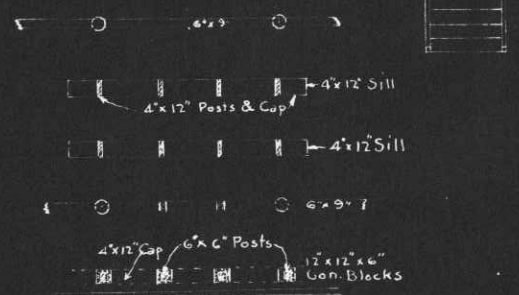

PLAN-REINFORCING UNDER LAVATORY

W-WALL LIGHTS

SHEET TWO OF 3 SHEETS

OFFICE OF THE QUARTERMASTER.
 H.D OF P.S.
 FORT WORDEN, WASH.
 BARRACKS-OFFICERS CLUB.

SCALE-1"=10'

SUBMITTED.

APPROVED.

Joseph E. Schillo
 Major Q.M.C.

Drawn: R.J.Y.

Mar 12th 1940.

HISTORICAL RECORD, FORT WORDEN, WASH.

BLDG. NO. 59 E. OFFICERS CLUB.

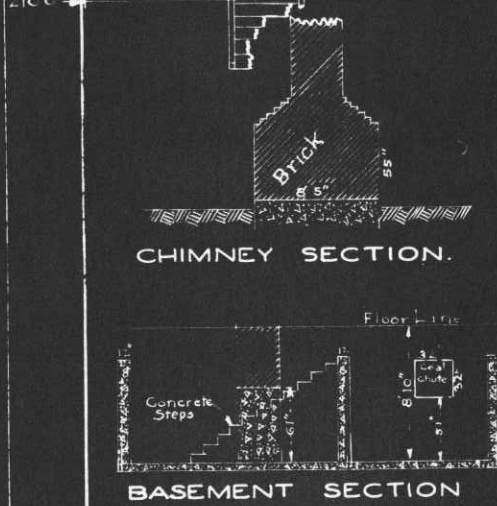
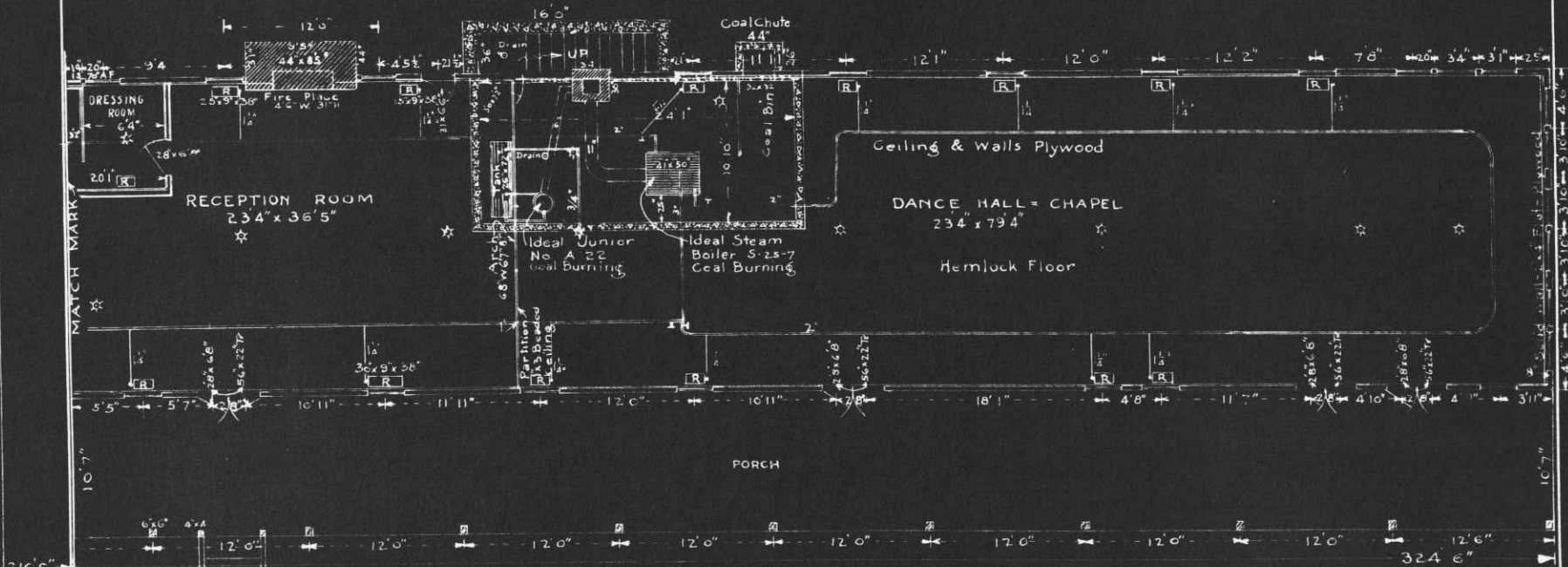

PLAN EAST SECTION.

One story building, wood construction. Building rests on concrete blocks supporting 12" round cedar posts, reinforced with 6"x6" posts, staggered. The porch is supported with 8" round cedar posts resting on 2-2"x12"x24" fir blocks, creosoted. Sills rest on top of post and on top of 12" post building line. On top of 12" cedar posts, building line, rest 3-2"x9" laminated, forming stringers and on top of stringers 2"x9" joice, 1" subfloor and 1"x3" fir and hemlock flooring. The wall studs rest on plate on top of floor supporting plates, ceiling joice, roof rafters, sheathing, cedar shingles & composition shingles. Size of doors are as shown. All doors on porch opening cut are 32"x6'8"-4 lights, 9'x19 1/2" glass, top section and two panels bottom section. Transoms are 22"x56", 4 lights. Two basement doors have 6 lights, 13"x13 1/2" glass, top section & 2 panels bottom section. All windows are 2 sash, each sash 34 1/2" x 34 1/2"-6 lights, 10"x15" glass, 38" above floor, unless otherwise noted on plan. All radiators 17" long (5 sections) 9" wide, 38" above floor unless otherwise noted. All electric lights are drop cord except one cluster and all wall lights are indicated by the letter W.

REMARKS.

SHEET 3 OF 3 SHEETS.

OFFICE OF THE QUARTERMASTER.
H.D. OF P.S.
FORT WORDEN, WASH.
OFFICERS CLUB.

SCALE - 1" = 10'

SUBMITTED.

APPROVED.

Joseph Schillo

Major Q.M.C.

Drawn: R.J.Y.

Mar 16th 1940

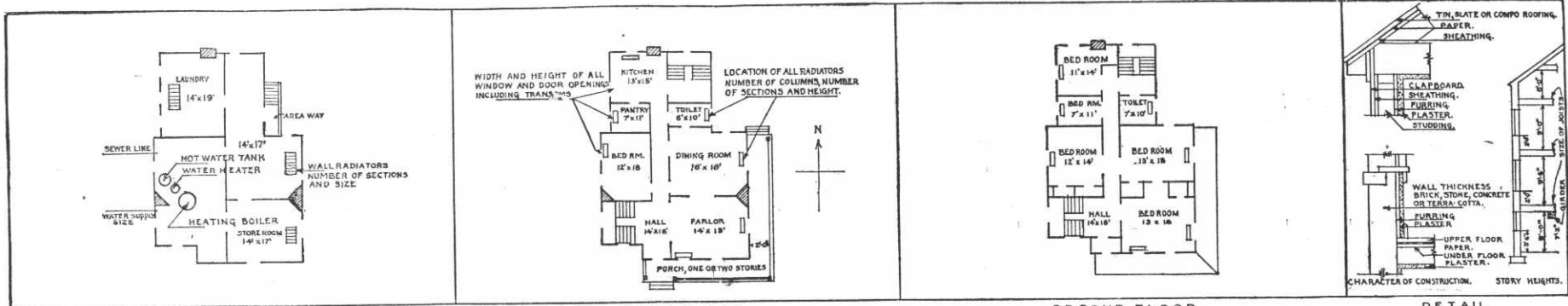

BASEMENT FIRST FLOOR SECOND FLOOR DETAIL
 IN SPACE BELOW SKETCH BASEMENT AND FLOOR PLANS OF BUILDINGS, GIVING DATA AS PER PLANS ABOVE

Temporary Structure

REMARKS

Formerly Warehouse "D". Taken over by the Quartermaster Corps on January 22, 1932 from local representative of Corps Area Engineer.

INSTRUCTIONS

If plans of building are available, forward copy of same showing information called for above. These plans should be checked against the building and any variations from same in the building as constructed should be noted.
 If plans are not available make sketch plans and elevation in spaces above. The plans shown are typical of "quarters." Similar plans may be made for all types of buildings. There are 10 squares to the inch. Each square will represent 1', 2', 4', or 8', etc., as may be necessary to show entire building in the space allowed. Show inside dimensions and designation of each room. Indicate location of water and sewer connections. In space under heading "Details" show character of construction, story heights, etc.

Place Port Worden, Washington.
 Designation of building ~~Automotive School~~ Carpenter Shop Capacity _____
 Total cost, \$ 4938.00; Date completed October 12, 1920
 Material: Walls Wood; Foundation Concrete Posts
 Roof Paper; Floors 1st Gravel & Wood. 2nd - Wood
 Total floor area above basement, square feet. ~~9850~~ ~~7588~~ 7330
 Dimensions of main building 85' x 151'; Wings _____

EACH AND EVERY ROOM ARRANGED BY FLOORS.

1st Floor	
1 - Room -	- - 30' x 60'
1 - Room -	- - 20' x 25'
1 - Room -	- - 30' x 151'
1 - Room -	- - 20' x 25'
2nd Floor	
4 - Rooms -	- - 30' x 60' each

PROVIDED WITH:

Heating Stoves
 (_____ sq. ft. rad.)
 Lighting Electric
 Water connections _____
 Sewer " _____
 Water-closets, No. _____
 Urinals, No. _____
 Wash sinks, No. _____
 Washbasins, No. _____
 Laundry tubs, No. _____
 Shower baths, No. _____
 Bathtubs, No. _____
 Screens, No. _____
 Storm sash, No. _____
 " doors, No. _____
 Window shades, No. _____

ADDITIONS AND INSTALLATIONS.

Below enter chronologically all modifications, additions, introduction of water, sewer, lights, etc., also dates for all changes of listed articles, etc.

Reconstructed from cantonment buildings No. 19, 20, 23 and 24. Constructed from Educational and Recreational Funds.

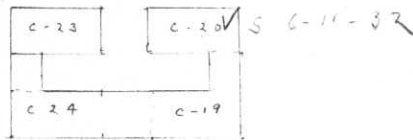

O. Q. M. G.: Plan No. _____ Building No. 61



HEAVY FURNITURE INSTALLED.	REPAIRS.
	Expended to 3-1-09. \$ _____
	Year ending 3-1-10. \$ _____
Bedsteads, iron _____	" " 3-1-11. _____
Bookcases _____	" " 3-1-12. _____
Chairs, dining, arm _____	" " 3-1-13. _____
" " side _____	" " 3-1-14. _____
" library, arm _____	" " 3-1-15. _____
" " side _____	" " 3-1-16. _____
Chests of drawers _____	" " 3-1-17. _____
Curtain poles _____	" " 3-1-18. _____
Desks _____	" " 3-1-19. _____
Divans _____	" " 3-1-20. _____
Hatracks _____	" " 3-1-21. _____
Refrigerators _____	" " 3-1-22. _____
Sideboards _____	" " 3-1-23. _____
Tables, dining _____	" " 3-1-24. _____
" kitchen _____	" " 3-1-25. _____
" parlor _____	" " 3-1-26. _____
Wall lockers _____	" " _____
	Total \$ _____

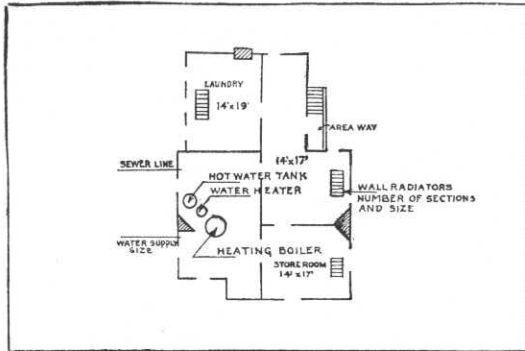

BASEMENT

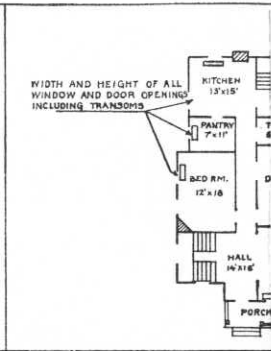

FIRST FLOOR

IN SPACE BELOW SKETCH BASEMENT AND FLOOR PLAN

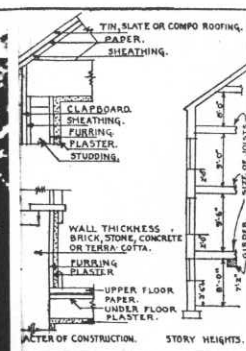
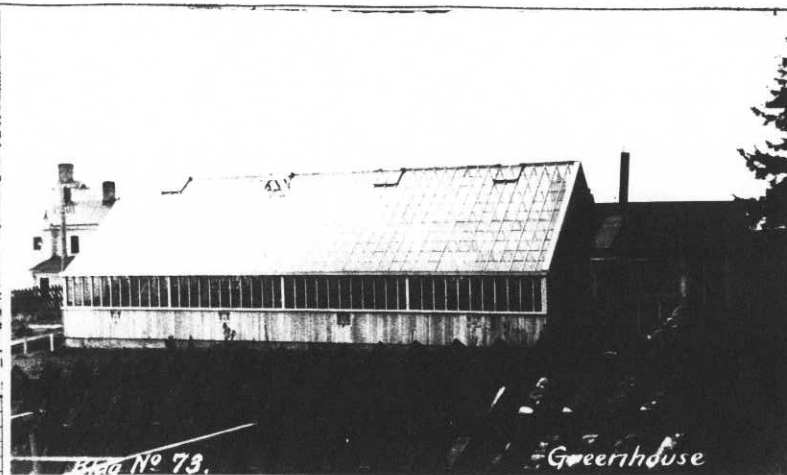

DETAIL

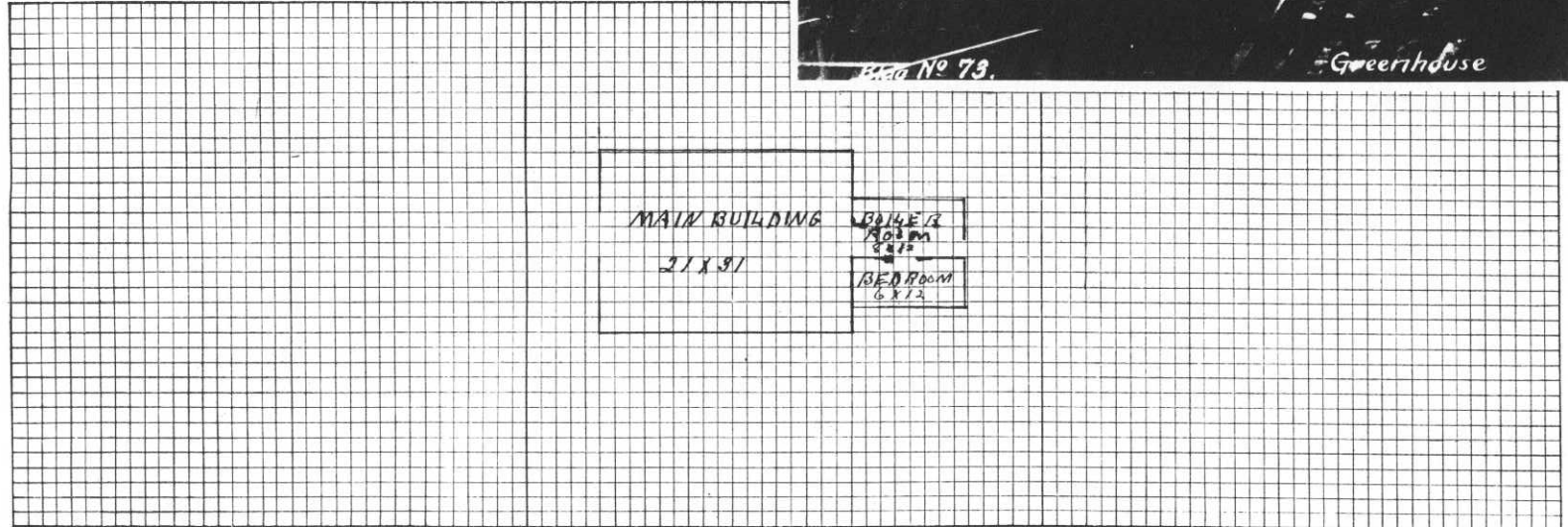

Roof made from window sashes and glass.

Siding

REMARKS

INSTRUCTIONS

If plans of building are available, forward copy of same showing information called for above. These plans should be checked against the building and any variations from same in the building as constructed should be noted.

If plans are not available make sketch plans and elevation in spaces above. The plans shown are typical of "quarters." Similar plans may be made for all types of buildings. There are 10 squares to the inch. Each square will represent 1', 2', 4', or 8', etc., as may be necessary to show entire building in the space allowed. Show inside dimensions and designation of each room. Indicate location of water and sewer connections. In space under heading "Details" show character of construction, story heights, etc.

HISTORICAL RECORD, FORT WORDEN, WASH.

BLD'G. NO. 74 BOWLING ALLEY

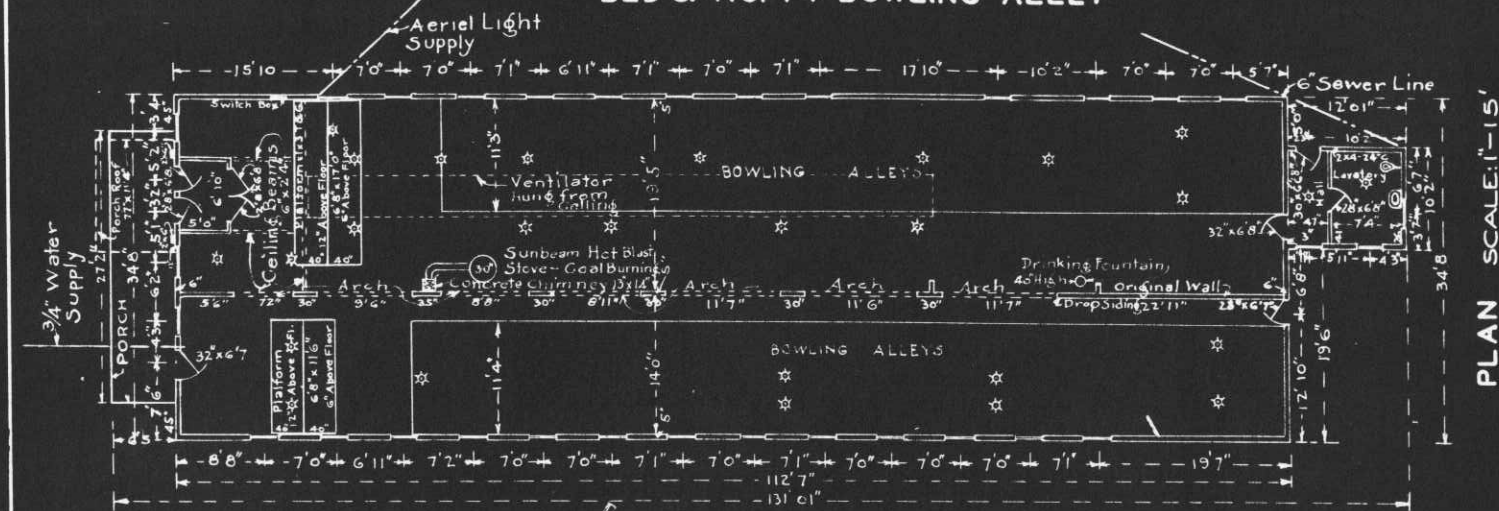

PLAN SCALE: 1"=15'

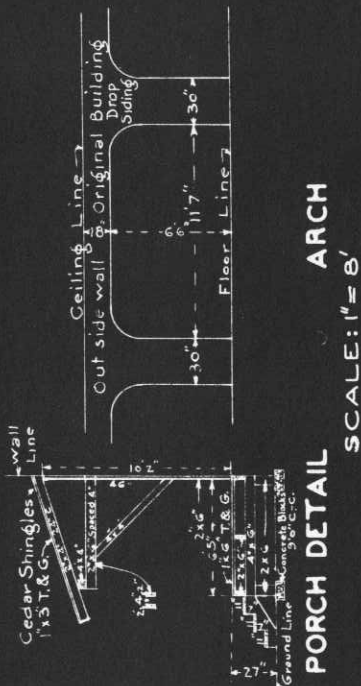

ARCH SCALE: 1"=8'

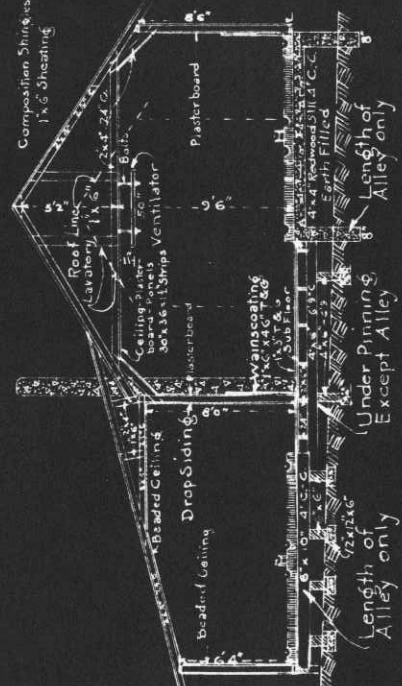

SECTION SCALE: 1"=8'

One story building, wood construction. Building rests on concrete blocks, supporting 4"x6" posts, 4"x6" stringers, 2"x6" floor joice, sub floor and 1"x3" T&G fir flooring. Studs rest on floor plate. Ceiling joice are nailed to roof rafters, supported by a 2"x4" nailed to stud plate and ceiling joice. Roof rafters rest on plate on top of studs and are supported in center by a 1"x6" verticle brace. Concrete flue, 13'x14" rests on floor. The bowling Alleys have separte underpinning as shown. The leanto was constructed after the original building was in place. Arches were cut in original wall as shown. All windows are single sash, 34"x34", 6 lights, 10"x15" glass, slide opening, 46" above floor. Door sizes are as shown. No transoms. All Electric lights are drop cord.

OFFICE OF THE QUARTERMASTER.
D. OF P.S.
FORT WORDEN WASH.
BOWLING ALLEY.
SCALE AS SHOWN.

SUBMITTED *Joseph E. Schillo* APPROVED
Major Q.M.C.

Drawn: R.J.Y. Mar. 4th 1940.

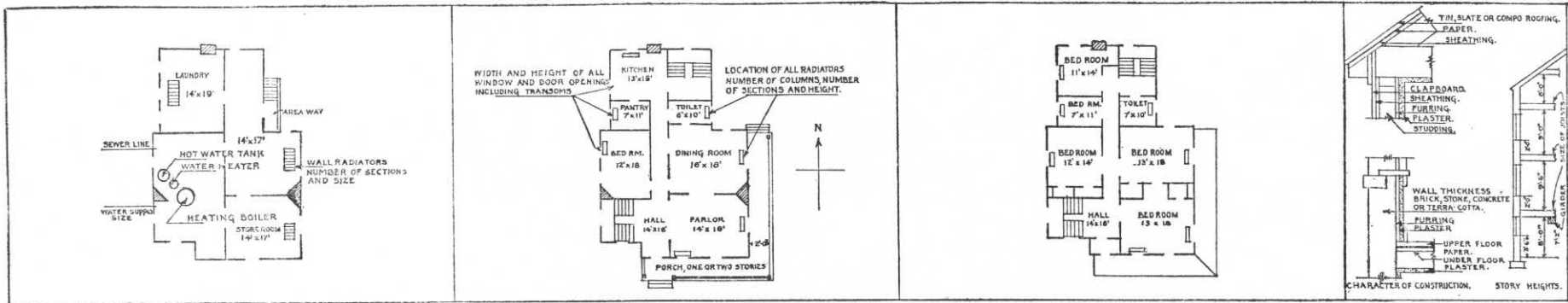

IN SPACE BELOW SKETCH BASEMENT AND FLOOR PLANS OF BUILDINGS, GIVING DATA AS PER PLANS ABOVE

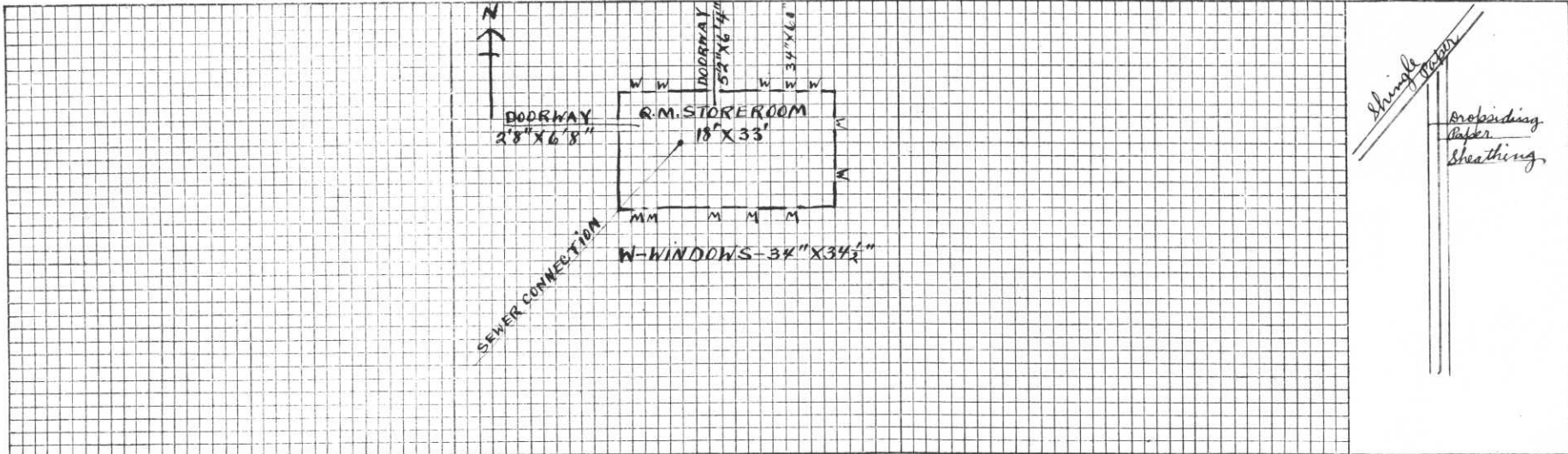

REMARKS

Formerly a latrine, Bldg. No. C-69. Cantonment type of construction for 66 men bks.

INSTRUCTIONS

If plans of building are available, forward copy of same showing information called for above. These plans should be checked against the building and any variations from same in the building as constructed should be noted.

If plans are not available make sketch plans and elevation in spaces above. The plans shown are typical of "quarters." Similar plans may be made for all types of buildings. There are 10 squares to the inch. Each square will represent 1', 2', 4', or 8', etc., as may be necessary to show entire building in the space allowed. Show inside dimensions and designation of each room. Indicate location of water and sewer connections. In space under heading "Details" show character of construction, story heights, etc.

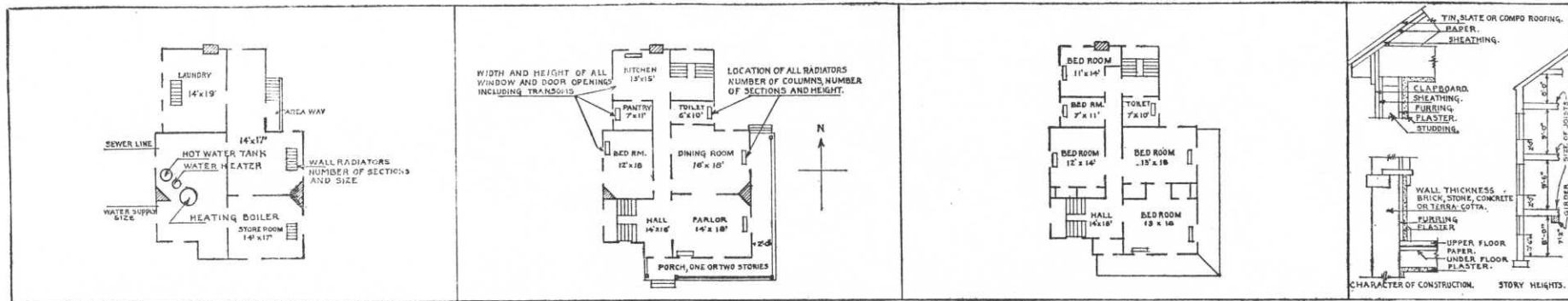

BASEMENT FIRST FLOOR SECOND FLOOR
 IN SPACE BELOW SKETCH BASEMENT AND FLOOR PLANS OF BUILDINGS, GIVING DATA AS PER PLANS ABOVE.

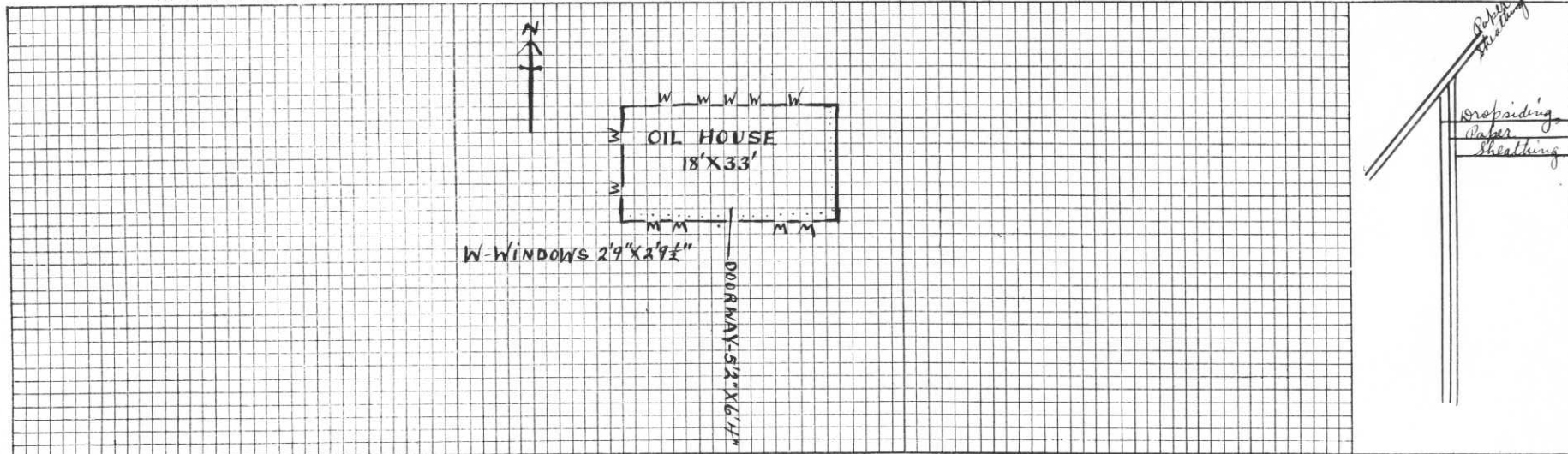

REMARKS

Formerly a latrine, 131dg. no. C-83. Cantonment type of construction for 66 men barracks.

INSTRUCTIONS

If plans of building are available, forward copy of same showing information called for above. These plans should be checked against the building and any variations from same in the building as constructed should be noted.

If plans are not available make sketch plans and elevation in spaces above. The plans shown are typical of "quarters." Similar plans may be made for all types of buildings. There are 10 squares to the inch. Each square will represent 1', 2', 4', or 8', etc., as may be necessary to show entire building in the space allowed. Show inside dimensions and designation of each room. Indicate location of water and sewer connections. In space under heading "Details" show character of construction, story heights, etc.

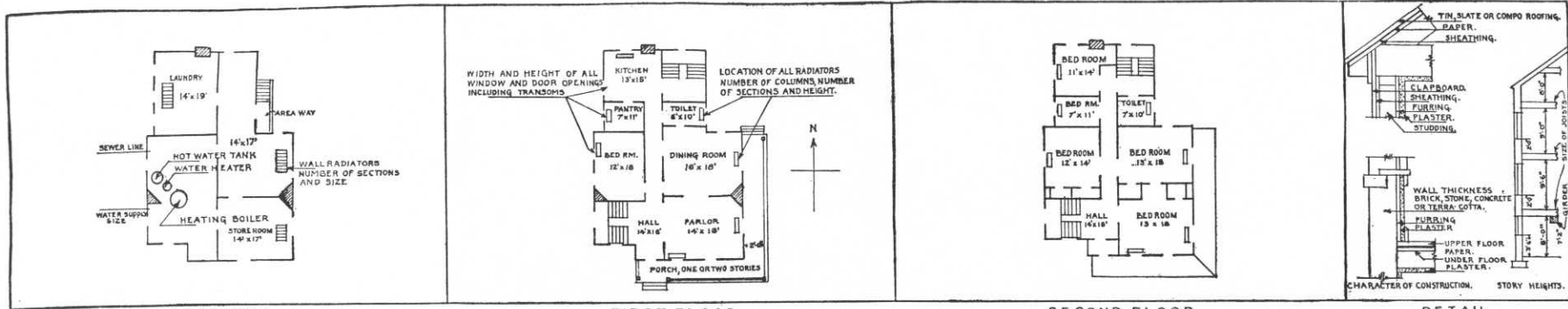

BASEMENT FIRST FLOOR SECOND FLOOR DETAIL

IN SPACE BELOW SKETCH BASEMENT AND FLOOR PLANS OF BUILDINGS, GIVING DATA AS PER PLANS ABOVE.

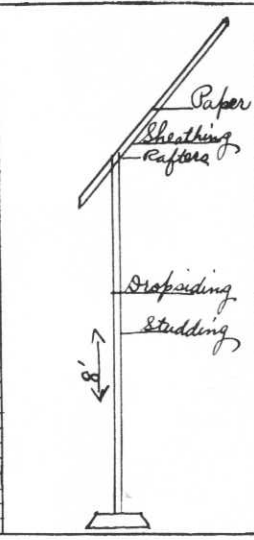
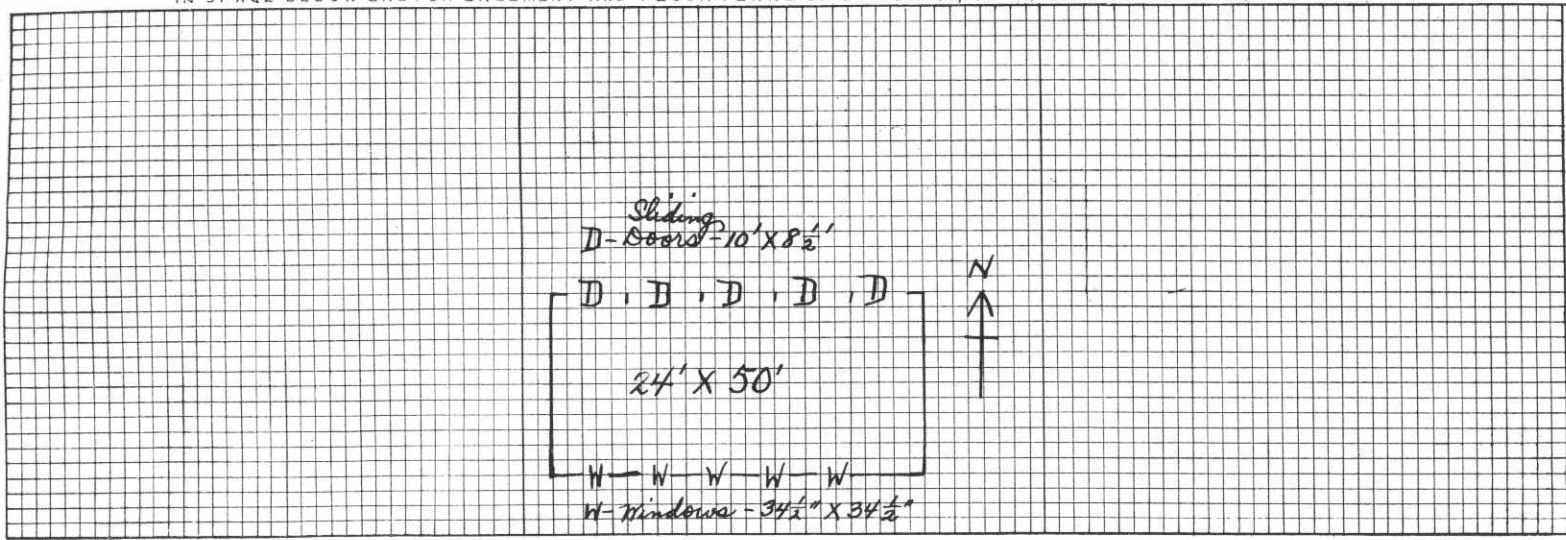

REMARKS
Valued at \$ 400.00. Built of salvaged material by troop labor.

INSTRUCTIONS

If plans of building are available, forward copy of same showing information called for above. These plans should be checked against the building and any variations from same in the building as constructed should be noted.
 If plans are not available make sketch plans and elevation in spaces above. The plans shown are typical of "quarters." Similar plans may be made for all types of buildings. There are 10 squares to the inch. Each square will represent 1', 2', 4', or 8', etc., as may be necessary to show entire building in the space allowed. Show inside dimensions and designation of each room. Indicate location of water and sewer connections. In space under heading "Details" show character of construction, story heights, etc.

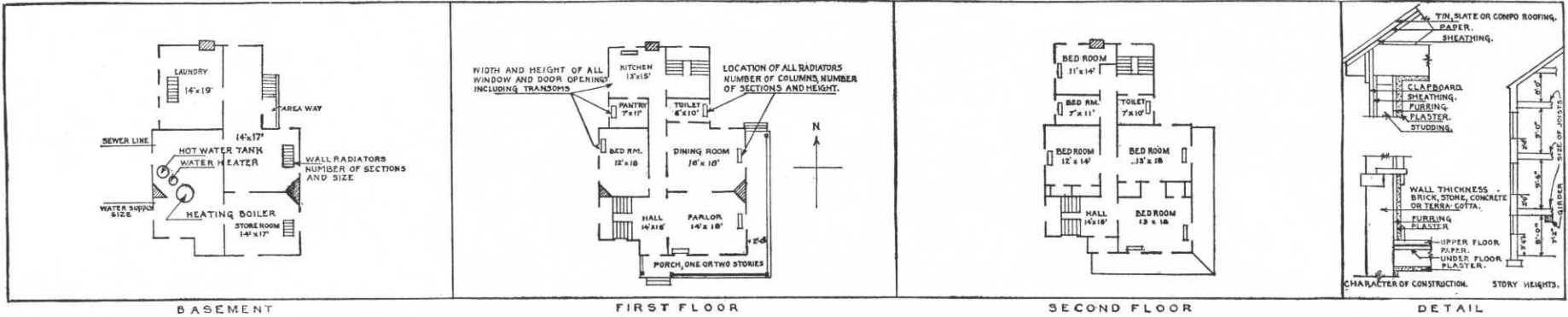

BASEMENT FIRST FLOOR SECOND FLOOR DETAIL

IN SPACE BELOW SKETCH BASEMENT AND FLOOR PLANS OF BUILDINGS, GIVING DATA AS PER PLANS ABOVE.

<p>W</p> <p>W</p> <p>W</p> <p>W</p> <p>W</p> <p>W</p> <p>W</p> <p>W</p> <p>W</p> <p>W</p>	<p>W</p> <p>W</p> <p>W</p> <p>W</p> <p>W</p> <p>W</p> <p>W</p> <p>W</p> <p>W</p> <p>W</p>	<p>20' X 70'</p>	<p>D - 1 double door 9' 4" X 7', any inch best for access doors - double doors stalls.</p>	<p>←</p> <p>↑</p>	<p>Paper sheathing Rafters</p> <p>Propping studding</p>		
						<p>H - Windows 3 1/2' X 3 1/2' 1/4"</p>	<p>←</p> <p>↑</p>

REMARKS
 Valued at \$200.00 Built of salvaged material by troop labor.

INSTRUCTIONS

If plans of building are available, forward copy of same showing information called for above. These plans should be checked against the building and any variations from same in the building as constructed should be noted.

If plans are not available make sketch plans and elevation in spaces above. The plans shown are typical of "quarters." Similar plans may be made for all types of buildings. There are 10 squares to the inch. Each square will represent 1', 2', 4', or 8', etc., as may be necessary to show entire building in the space allowed. Show inside dimensions and designation of each room. Indicate location of water and sewer connections. In space under heading "Details" show character of construction, story heights, etc.

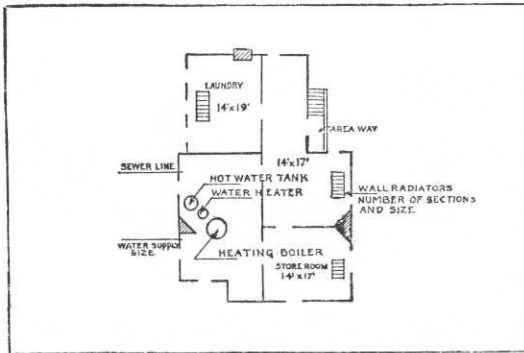

BASEMENT

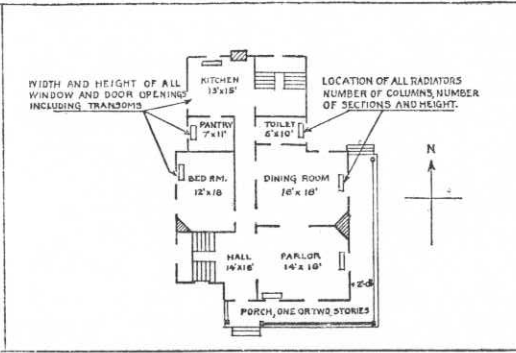

FIRST FLOOR

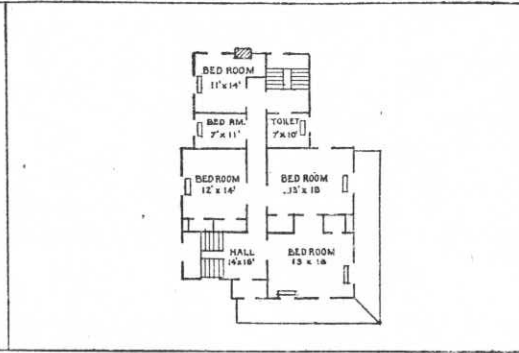

SECOND FLOOR

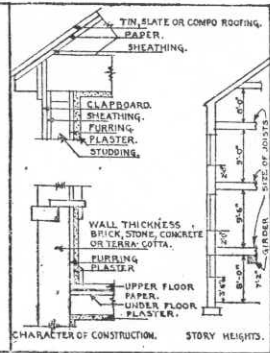

DETAIL

IN SPACE BELOW SKETCH BASEMENT AND FLOOR PLANS OF BUILDINGS, GIVING DATA AS PER PLANS ABOVE.

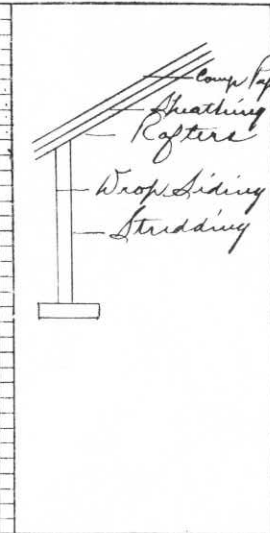
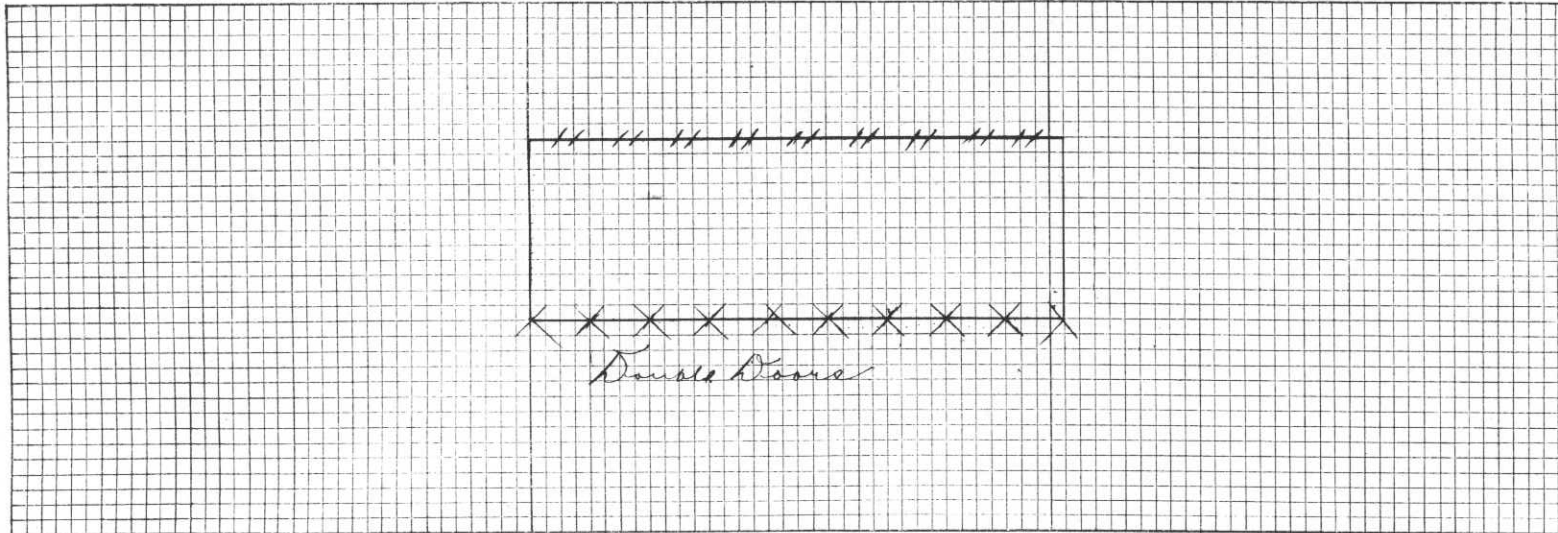

REMARKS

INSTRUCTIONS

If plans of building are available, forward copy of same showing information called for above. These plans should be checked against the building and any variations from same in the building as constructed should be noted.

If plans are not available make sketch plans and elevation in spaces above. The plans shown are typical of "quarters." Similar plans may be made for all types of buildings. There are 10 squares to the inch. Each square will represent 1', 2', 4', or 8', etc., as may be necessary to show entire building in the space allowed. Show inside dimensions and designation of each room. Indicate location of water and sewer connections. In space under heading "Details" show character of construction, story heights, etc.

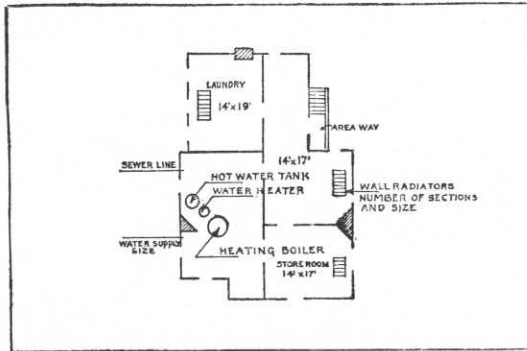

BASEMENT

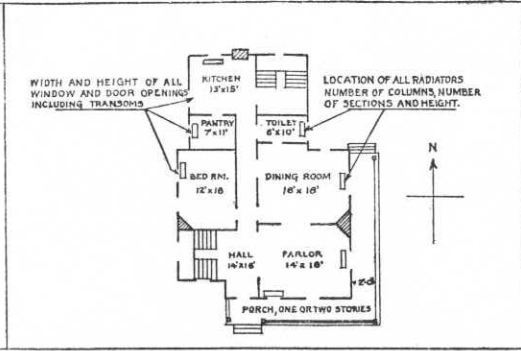

FIRST FLOOR

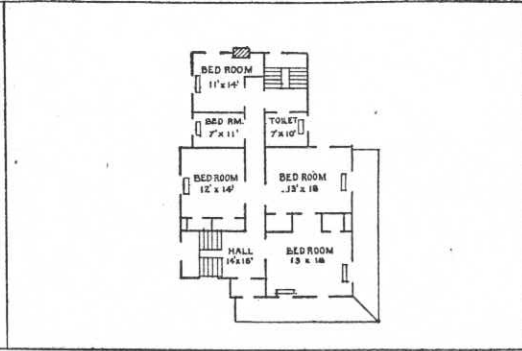

SECOND FLOOR

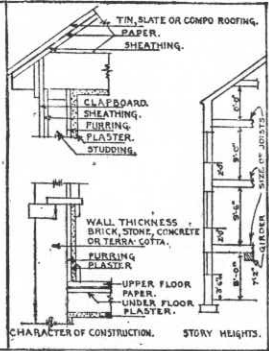

DETAIL

IN SPACE BELOW SKETCH BASEMENT AND FLOOR PLANS OF BUILDINGS, GIVING DATA AS PER PLANS ABOVE

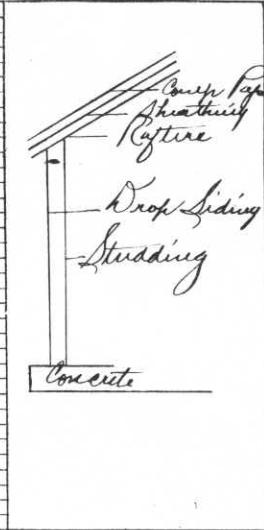
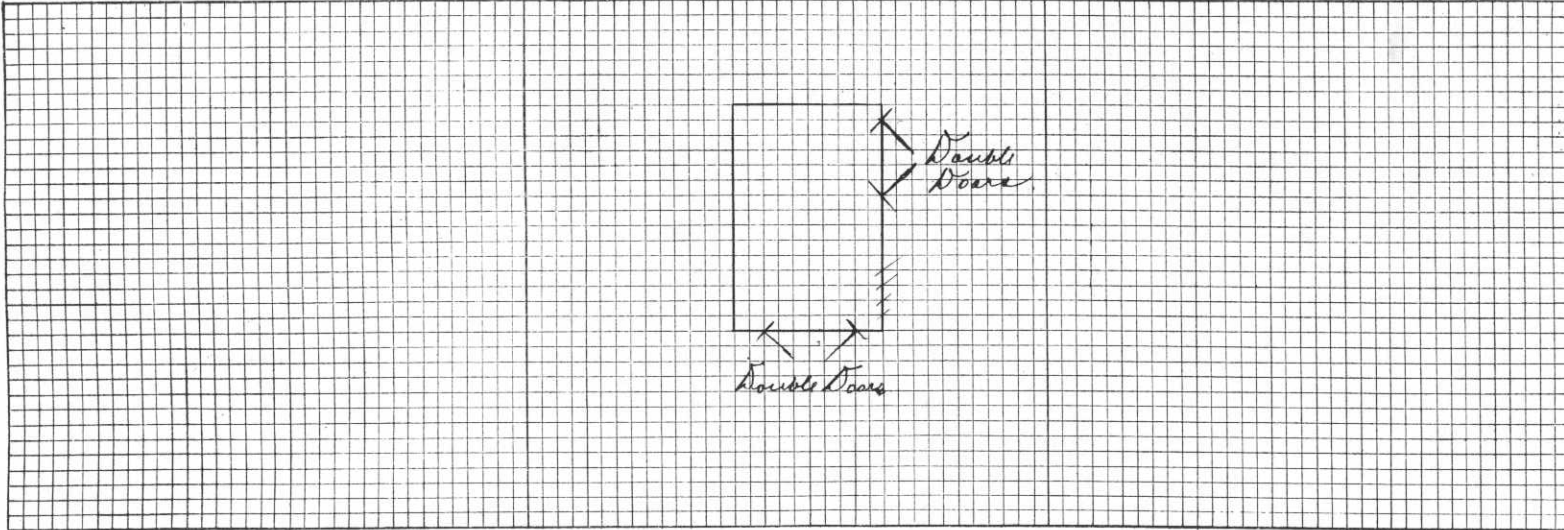

REMARKS

INSTRUCTIONS

If plans of building are available, forward copy of same showing information called for above. These plans should be checked against the building and any variations from same in the building as constructed should be noted.

If plans are not available make sketch plans and elevation in spaces above. The plans shown are typical of "quarters." Similar plans may be made for all types of buildings. There are 10 squares to the inch. Each square will represent 1', 2', 4', or 8', etc., as may be necessary to show entire building in the space allowed. Show inside dimensions and designation of each room. Indicate location of water and sewer connections. In space under heading "Details" show character of construction, story heights, etc.

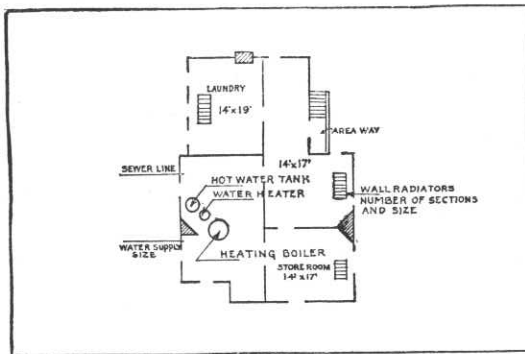

BASEMENT

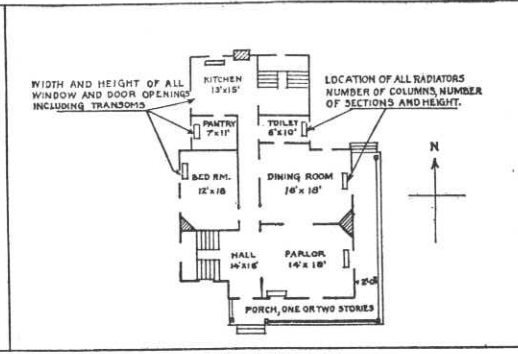

FIRST FLOOR

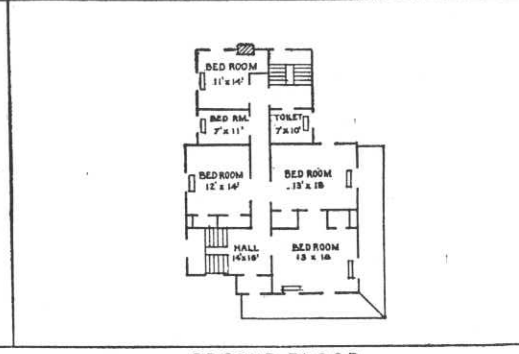

SECOND FLOOR

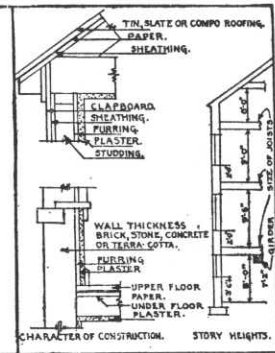

DETAIL

IN SPACE BELOW SKETCH BASEMENT AND FLOOR PLANS OF BUILDINGS, GIVING DATA AS PER PLANS ABOVE

TOILET

WASH DOWN

HALF PARTITION

SLOPE

REMARKS

INSTRUCTIONS

If plans of building are available, forward copy of same showing information called for above. These plans should be checked against the building and any variations from same in the building as constructed should be noted.

If plans are not available make sketch plans and elevation in spaces above. The plans shown are typical of "quarters." Similar plans may be made for all types of buildings. There are 10 squares to the inch. Each square will represent 1', 2', 4', or 8', etc., as may be necessary to show entire building in the space allowed. Show inside dimensions and designation of each room. Indicate location of water and sewer connections. In space under heading "Details" show character of construction, story heights, etc.

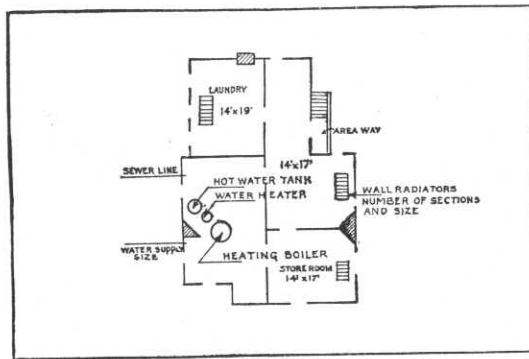

BASEMENT

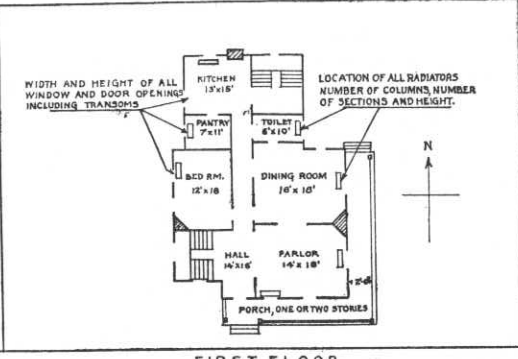

FIRST FLOOR

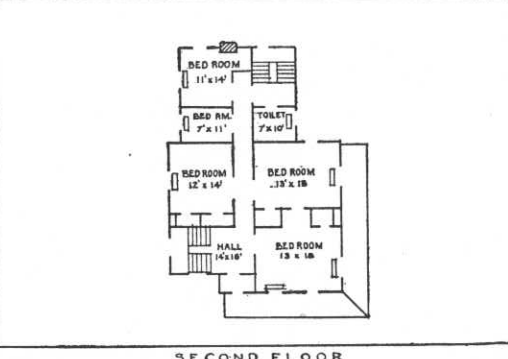

SECOND FLOOR

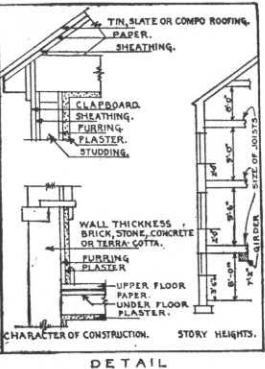

DETAIL

IN SPACE BELOW SKETCH BASEMENT AND FLOOR PLANS OF BUILDINGS, GIVING DATA AS PER PLANS ABOVE

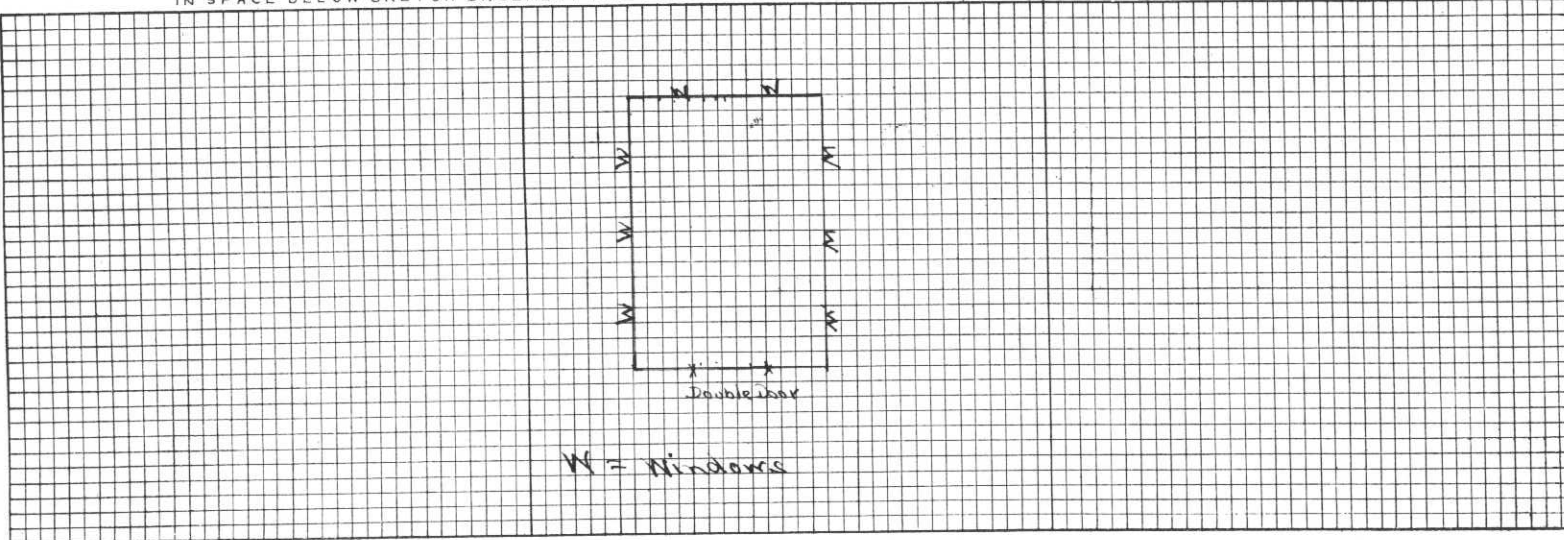

REMARKS

Authorized - 7th Indorsement A.G. January 11, 1933.

INSTRUCTIONS

If plans of building are available, forward copy of same showing information called for above. These plans should be checked against the building and any variations from same in the building as constructed should be noted.

If plans are not available make sketch plans and elevation in spaces above. The plans shown are typical of "quarters." Similar plans may be made for all types of buildings. There are 10 squares to the inch. Each square will represent 1', 2', 4', or 8', etc., as may be necessary to show entire building in the space allowed. Show inside dimensions and designation of each room. Indicate location of water and sewer connections. In space under heading "Details" show character of construction, story heights, etc.

HISTORICAL RECORD, FORT WORDEN, WASH.

BLD'G NO. 86 TARGET BUTTS.

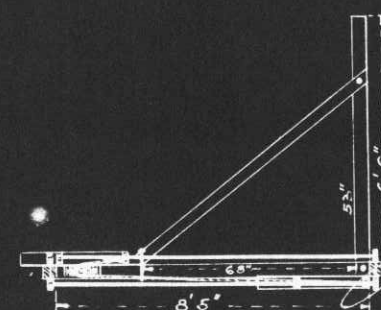
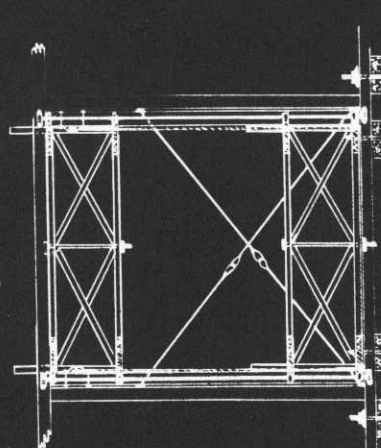
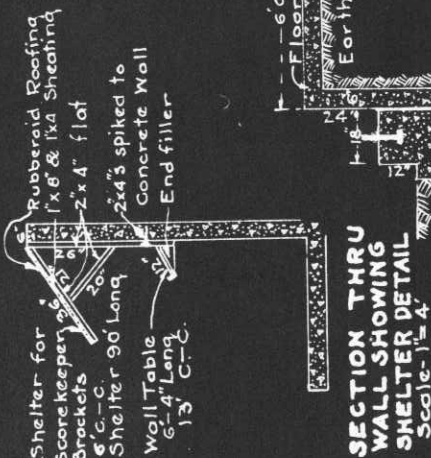
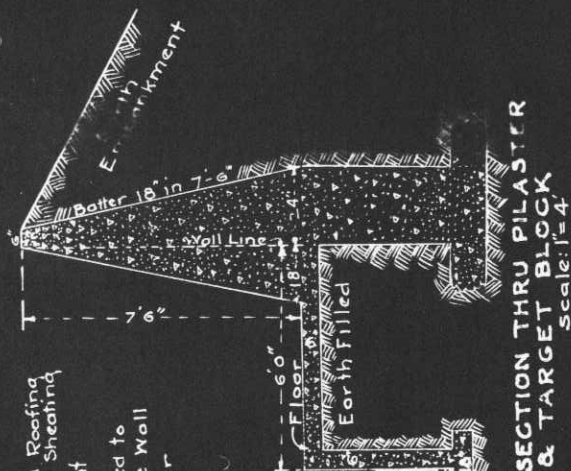
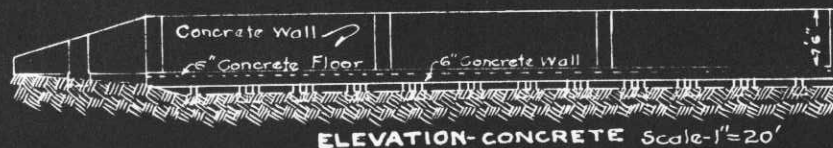
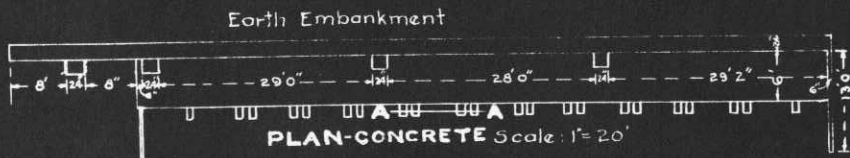

REMARKS

The footings for concrete wall were set 5 ft. in the ground, batter for outer wall beginning at floor level, 18" in 7'-6". Wall and footings reinforced. Floor is attached direct to wall and pilasters. No joints. Front side of wall is earth filled, sloping to natural ground and intersecting at 50 ft. Floor rests on earth fill between walls as shown. Concrete blocks supporting the Standard Combination sliding Targets are placed as shown. The sills supporting standards are bolted to concrete blocks. The target racks are held in place with lugs on top and bottom of each frame which pass around a 1/2" solid steel rod, held in position with circular piece of cast iron bolted to standards. A flexible cord is attached to bottom of each frame passing thru a three inch pulley bolted to standards, permitting one target frame to raise to the required height and the opposite frame to descend to sills. The shelter for scorekeeper was constructed after walls were poured. Holes drilled in wall, filled with wood support the nailed brackets.

OFFICE OF THE QUARTERMASTER
H.D. OF P.S.
FORT WORDEN, WASH.
TARGET BUTTS.

SUBMITTED *Joseph E. Schillo* SCALE AS SHOWN APPROVED

Major Q.M.C.

Drawn: R.J.Y.

Dec. 6th 1939.

HISTORICAL RECORD, FORT WORDEN WASH.

BLDG NO. 87 RIFLE RANGE SHELTER.

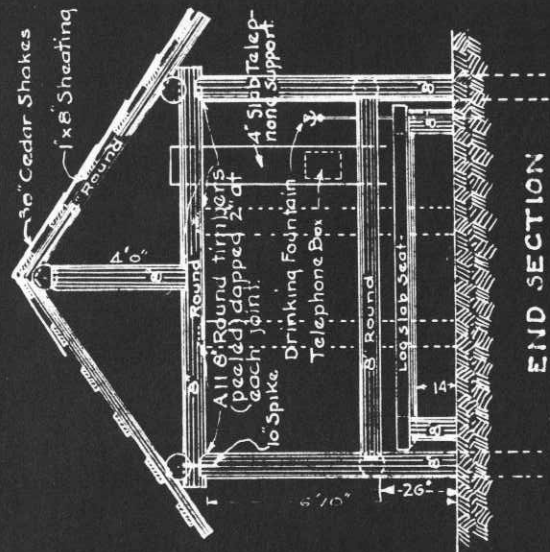
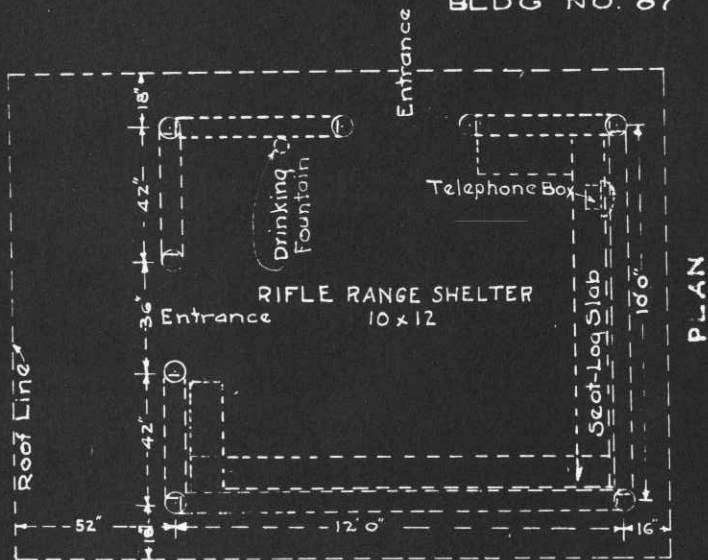

REMARKS

The shelter is constructed of 8" Round fir poles, peeled. Posts set firmly in the ground with plates on top of posts supporting a center post which in turn supports the roof rafters, sheathing nailed to rafters and shakes nailed to sheathing. An 8" timber extends from each corner post to corner post, except at entrances, 26" above ground and serves as a back rest for seats, made of fir slabs with sawed surface serving as seat supported at each corner with an 8" fir post. A sawn slab serves as a support for telephone box.

OFFICE OF THE QUARTERMASTER
H.D. OF P.S.
FORT WORDEN, WASH.
RIFLE RANGE SHELTER.

SUBMITTED SCALE: 1"=4'
APPROVED.

Joseph C. Schillo
Major Q.M.C.

Drawn: R.J.Y.

Nov. 22nd 1939.

HISTORICAL RECORD, FORT WORDEN, WASH.
 BLD/G NO. 88 TARGET SHELTER (PISTOL.)

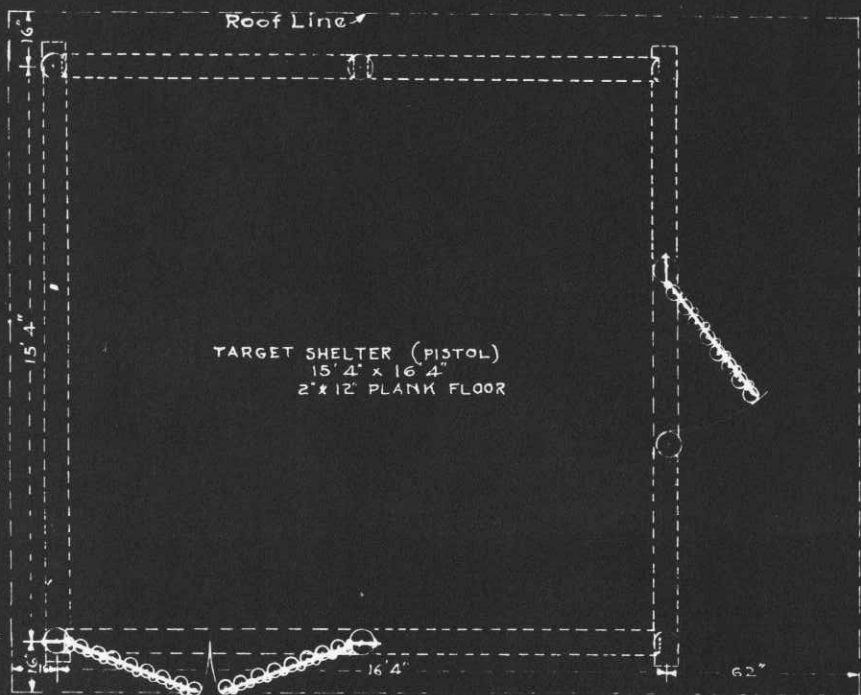

PLAN

REMARKS

One story building, wood, stockade construction, resting on 2" x 12" floor joice, which are supported by 7" cedar logs. Eight inch fir poles, peeled, rest on floor joice, form the plates, posts resting in 2" daps in plate and are placed as shown on plan, forming panels. Each panel is filled with 5" fir poles, peeled, vertical position, nailed to top and bottom plate and 1 1/2" fir poles, peeled, used for bats, covering each crack. Gable ends are filled, in like manner, with center post supporting ridge pole, which in turn supports roof rafters, sheathing and shakes. One window, front end, 6' 10" x 26" with 4- 8" x 10" glass and 2- 18" x 24" glass. Doors are 4' x 8' constructed of 8- 5" fir poles, peeled, held in position by 1/2" x 1 1/2" x 40" flat iron strap hinge with eye bolt welded to strap, resting on lug which passes thru 8" post, 12" from top and bottom of door. Each 5" pole bolted to strap hinge, 1 1/2" peeled fir poles used for bats. Double doors, same construction, same size.

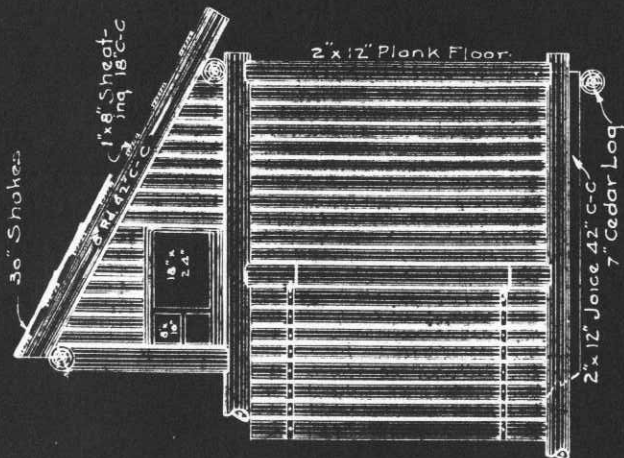

HALF SECTION-FRONT.

OFFICE OF THE QUARTERMASTER,
 H.D.OF P.S.
 FORT WORDEN, WASH.
 TARGET SHELTER (PISTOL)

SUBMITTED *Joseph H. Schillo* SCALE 1" = 4'
 APPROVED

Drawn: R.J.Y

Dec. 1st 1939.

HISTORICAL RECORD, FORT WORDEN, WASH.

BLD'G NO. 89 TARGET STORE HOUSE (RIFLE)



PLAN

REMARKS

One-story Building, wood construction. 1"x6" floor T.&G. 1"x12" sub-floor, 2"x8" joice underpinned with 8"x8" sills. Door is 3'-9" x 6'-8" constructed of 1"x6" T. & G. No transome. Two steps in front of door, 4'-6" wide 8" risers 12" treads. Tread is constructed of 3-2"x4". No windows.

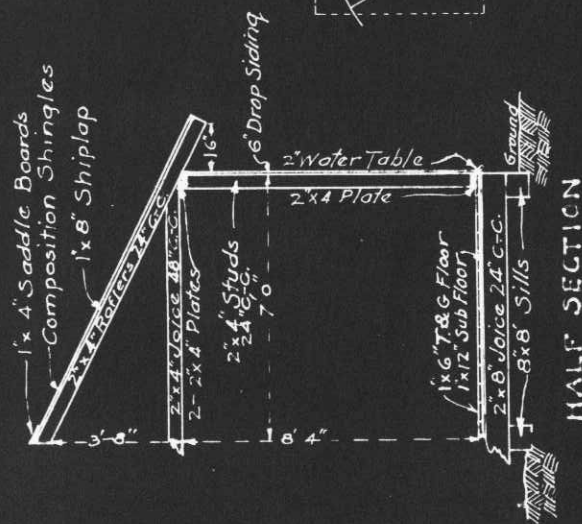

HALF SECTION

OFFICE OF THE QUARTERMASTER
H.D. OF P.S.

FORT WORDEN, WASH.
TARGET STORE HOUSE (RIFLE)

SCALE 1"=4'
APPROVED.

SUBMITTED

Joseph E. Schille
Major, Q. M. C.

Drawn: R.J.Y.

Dec. 4th 1939.

HISTORICAL RECORD, FORT WORDEN, WASH.

BLDG. NO. 90 PARKING SHED.

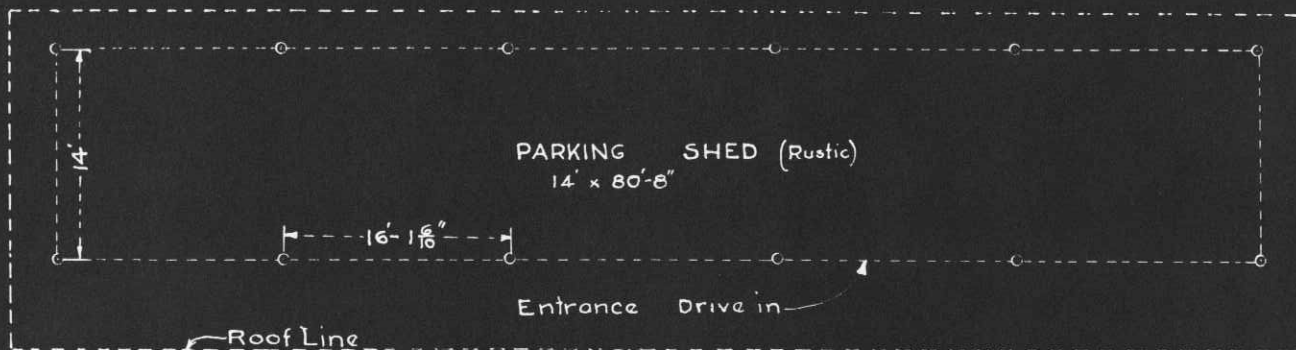

PLAN
Scale: 1"=10'

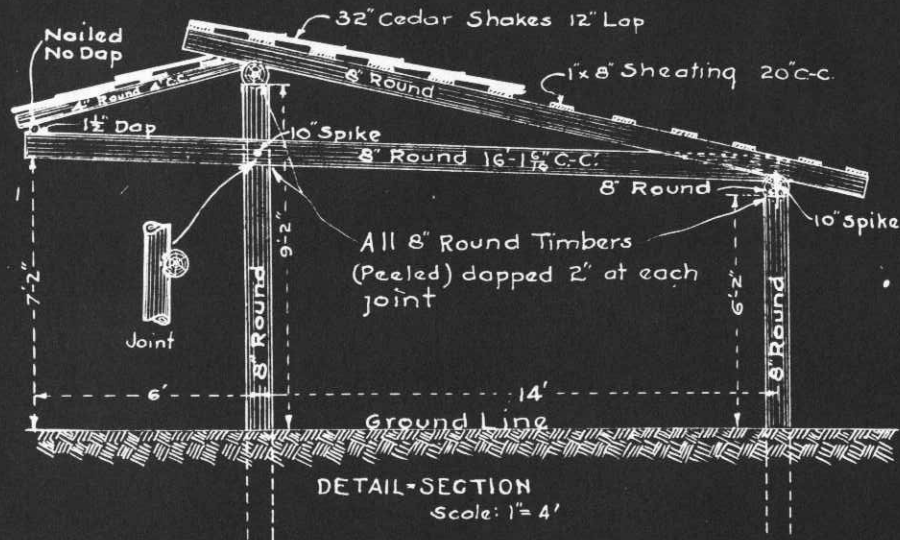

REMARKS

Five car Parking Shed, constructed of 8" round Fir poles, peeled. Posts set firmly in the ground with cross members securely spiked and one end resting on wall plate. The roof is supported with 8" round fir resting on 8" ridge pole and 8" wall plate. The overhang is constructed of 4" and 3" round poles, peeled, same manner as main roof. The sheathing is nailed to the roof timbers and shakes nailed to the sheathing. The Drive entrance is one foot higher than rear end.

OFFICE OF THE QUARTERMASTER,
H.D. OF P.S.

FORT WORDEN WASH.
PARKING SHED.

SCALE AS INDICATED.

SUBMITTED APPROVED.

Joseph H. Schillo
Major Q.M.C.

Drawn: R.J.Y.

Nov 17th 1939.

HISTORICAL RECORD, FORT WORDEN, WASH.

BLDG NO. 91 BOAT POWER HOUSE.

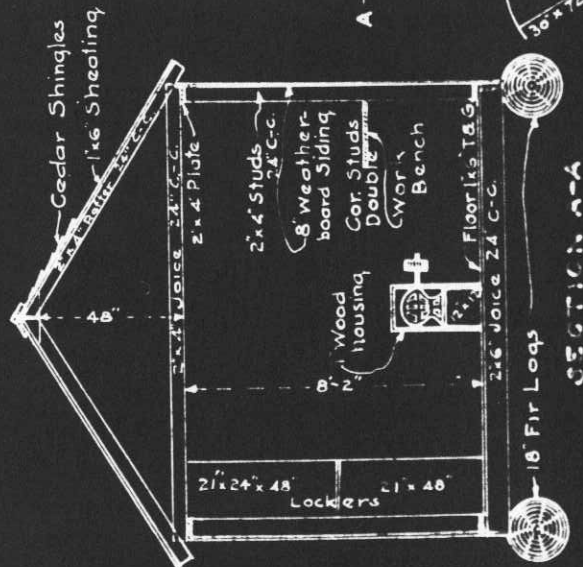
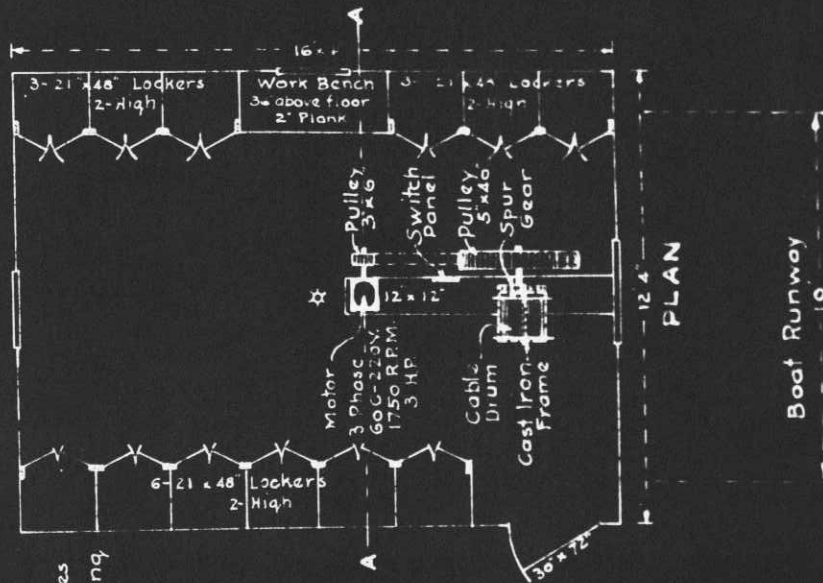

REMARKS

One story building wood construction 12' 4" T & G floor Bldg rests on 2-18" Fir Logs partially buried in ground. Side and rear windows are 24' x 41" 6-10" x 12" glass 39" above floor. Front window is 34' x 34' 6" 10' x 15" pane, 37" above floor. The 26 Lockers are 21' x 48" 2 Lockers high constructed of 1 1/2" ceiling supported by 2x4" Motor is set on 12' x 12" timber bolted to floor. Switch panel is suspended above timber by an iron frame. Winch is belt driven from motor attached to spur gear. Drum is 14' x 20" supported by an iron frame. Cable passes thru slot under window. Door is 2-6' x 6'-0" 5 panel. No transoms.

OFFICE OF THE QUARTERMASTER
H.D. OF PS
FORT WORDEN, WASH.
BOAT POWER HOUSE

SCALE 1" = 4'

SUBMITTED

APPROVED

Wm. H. Schell
Major, U.S.A.

Drawn by Ruy

444 100 1 1908

HISTORICAL RECORD, FORT WORDEN, WASH.

BLDG 'NO. 92 BOAT SHELTER

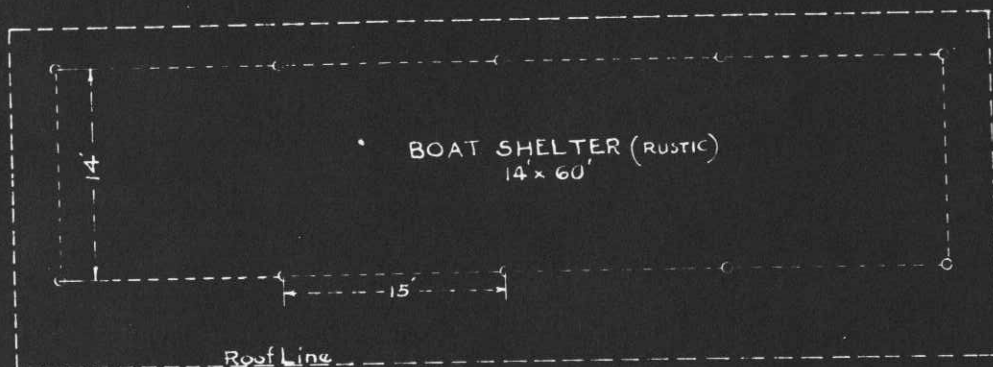

PLAN
Scale 1" = 10'

REMARKS

The eight boat shelter is constructed of 8" round fir poles, peeled. Posts are set firmly in the ground with cross members securely spiked and end resting on wall plate. The roof is supported with 8" round fir resting on 8" ridge pole and 8" wall plate. The overhang is constructed of 4" and 3" round fir poles, peeled, same construction as main roof. The sheathing is nailed to the roof timbers and shakes nailed to the sheathing. Two boats can rest between each 15' section.

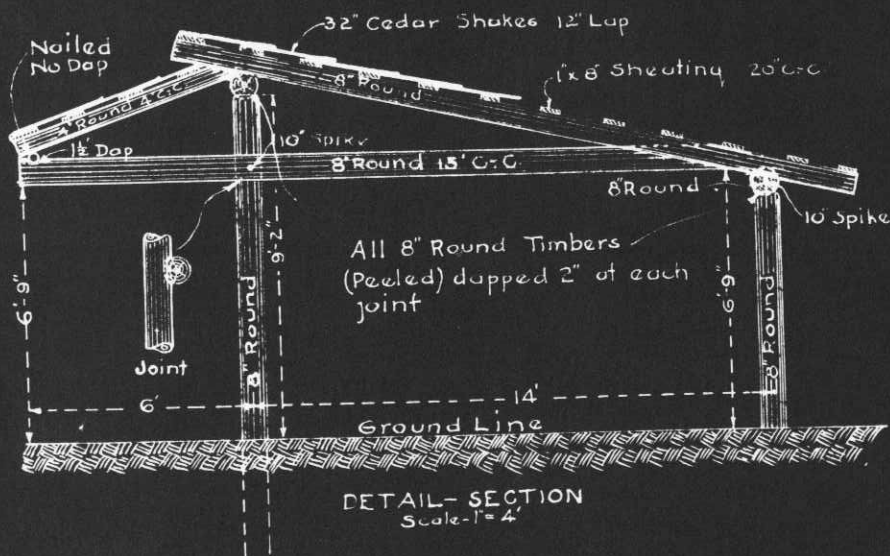

OFFICE OF THE QUARTERMASTER
H.D. OF P.S.
FORT WORDEN, WASH.
BOAT SHELTER.

SUBMITTED: SCALE AS INDICATED.
APPROVED.

Joseph S. Gullis
Major Q.M.C.

Drawn: P. Y.

Nov. 17th 1935.

HISTORICAL RECORD, FORT WORDEN, WASH.

BLDG. NO. 93 FIRE EQUIPMENT SHELTER.

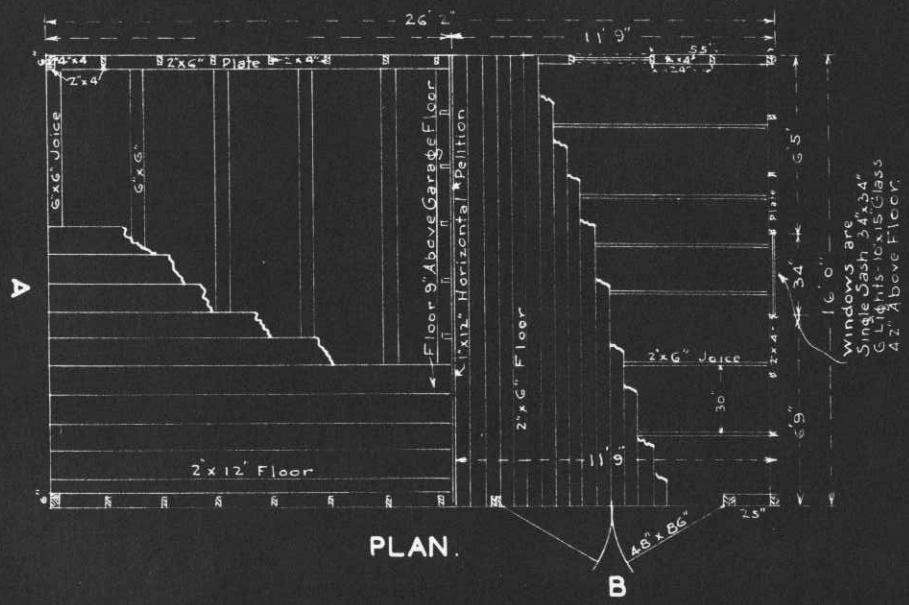

PLAN.

B

REMARKS.

One story building, wood construction. Two separate buildings joined together. Building rests on 6"x6" sills set in ground. floor rests on 2"x6" stringers one end and on 6"x6" sills the other end, as shown. There is a difference of 9" in floor elevations, separated by a 1"x12" partition. Plates rest on floors, supporting 2"x4" studs, plates and roof ratters. Size of sheathing as shown. The two windows are single sash, 34" x 34" 6 lights, 10" x 15" glass, 42" above floor. Double doors are hung with 3" 10" strap hinges. End door consist of two sections, 15'3" long, three panels each section. Upper panel swings from top plate, hinged inside, and lower section hinged outside to upper section, permitting the lower section to fold under top section when raised. Panels are held open by pulleys, ropes and weights. Measurements were taken as of this date.

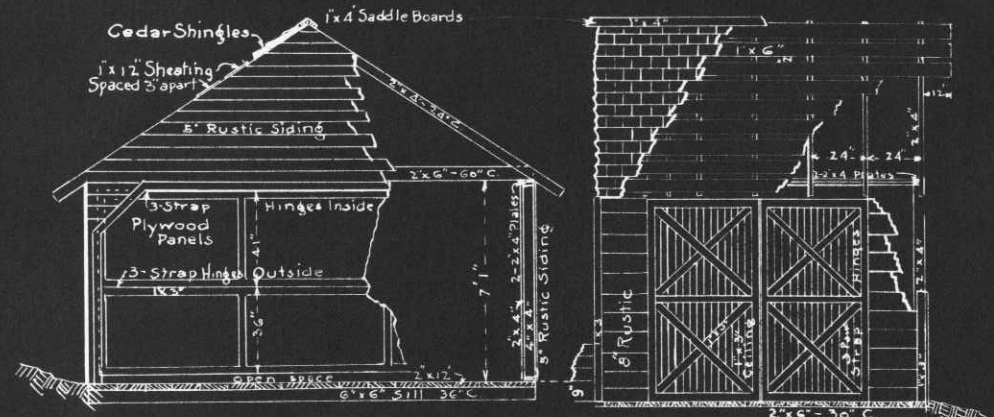

END SECTION A

SIDE ELEVATION B.

OFFICE OF THE QUARTERMASTER.
H.D. OF P.S.
FORT WORDEN, WASH.
FIRE EQUIPMENT SHELTER.

SCALE 3/16" = 1'

SUBMITTED.

APPROVED.

W. E. Smith

Major Q. M. C.

Drawn: R.J.Y.

June 21st 1940.

REPORT OF COMPLETED WORKS - SEACOAST FORTIFICATIONS
(Searchlights)

HARBOR DEFENSES OF PUGET SOUND
FORT WORDEN, WASHINGTON.
PORTABLE SEARCHLIGHTS SHELTER NO. 1

FORM 4. Corrected to Oct. 1, 1940

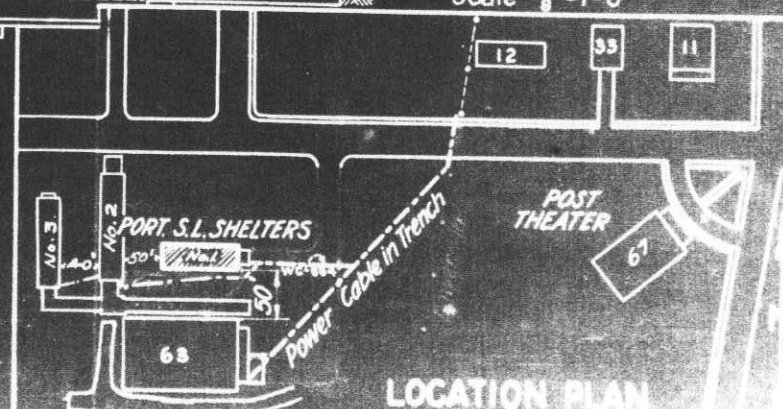
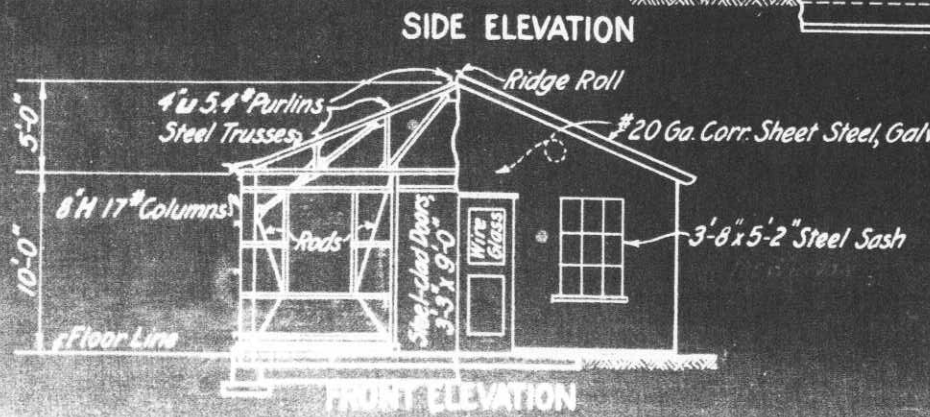
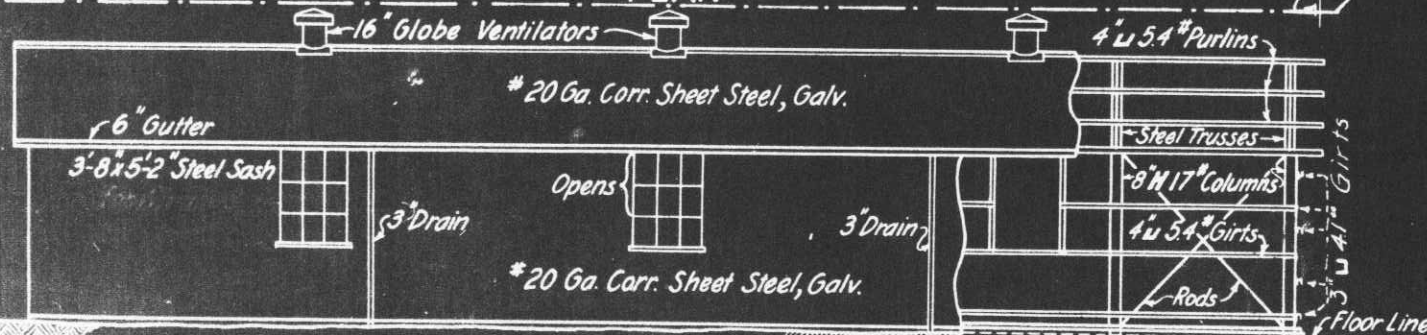
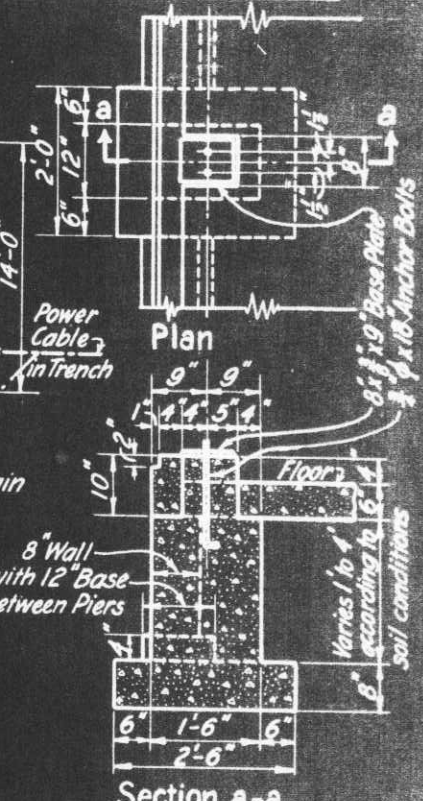
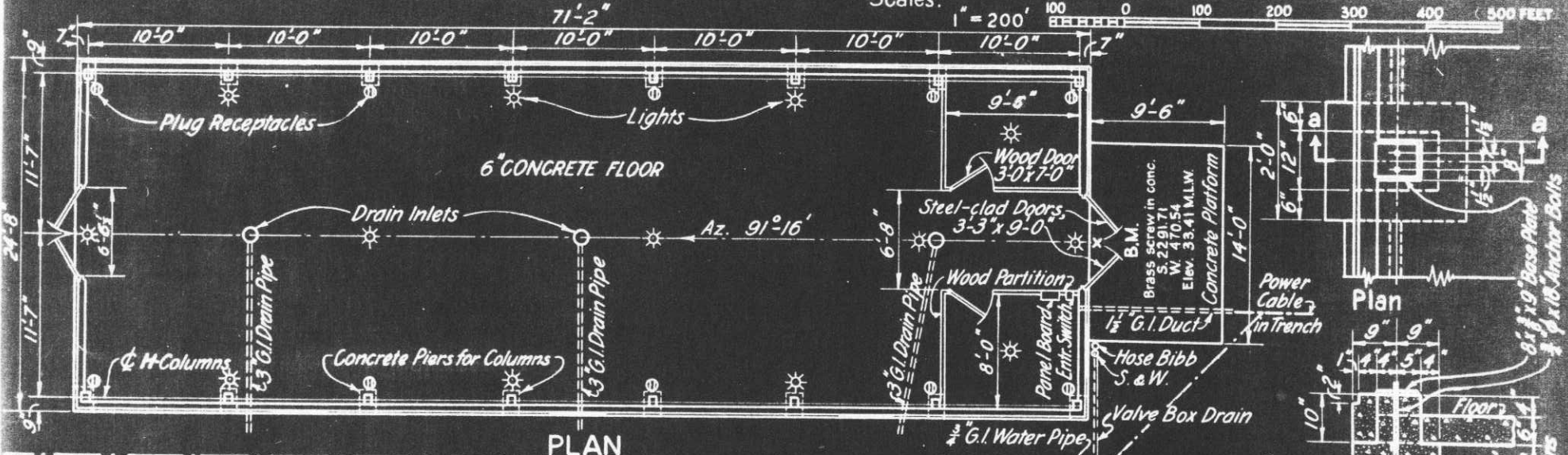
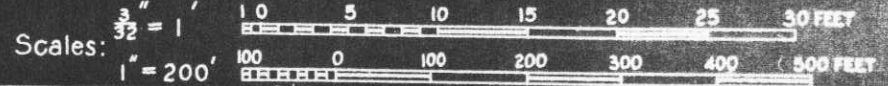

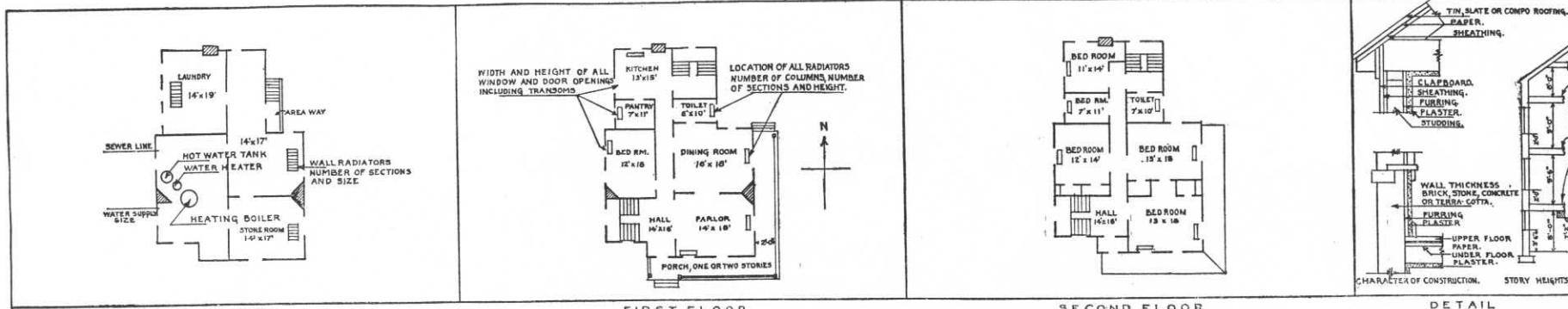

BASEMENT FIRST FLOOR SECOND FLOOR DETAIL

IN SPACE BELOW SKETCH BASEMENT AND FLOOR PLANS OF BUILDINGS, GIVING DATA AS PER PLANS ABOVE

--	--	--

REMARKS

* Kinsey Guard House, capacity one family, houses one non-commissioned officer, 4th Grade, who constitutes the Guard at Battery Kinsey. 8th Ind.7-25-40

INSTRUCTIONS

If plans of building are available, forward copy of same showing information called for above. These plans should be checked against the building and any variations from same in the building as constructed should be noted.

If plans are not available make sketch plans and elevation in spaces above. The plans shown are typical of "quarters." Similar plans may be made for all types of buildings. There are 10 squares to the inch. Each square will represent 1', 2', 4', or 8', etc., as may be necessary to show entire building in the space allowed. Show inside dimensions and designation of each room. Indicate location of water and sewer connections. In space under heading "Details" show character of construction, story heights, etc.

HISTORICAL RECORD, FORT WORDEN, WASH.

BLDG NO. T-94-A KINZIE GUARD HOUSE.

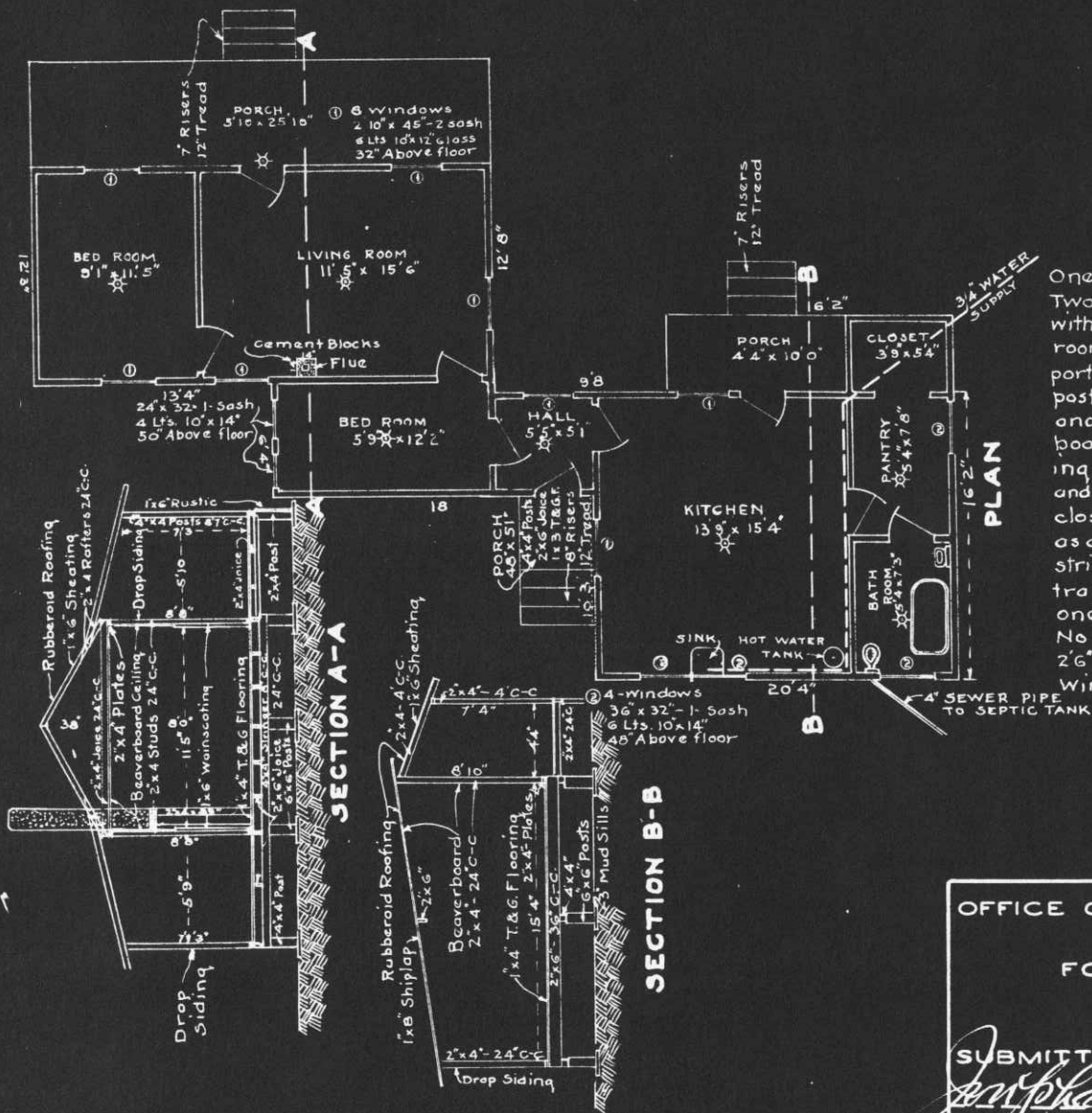

REMARKS

One story Building, wood construction. Two individual houses joined together with 5'5" x 5'1" Hall. The Flue in the living room is constructed of cement blocks supported by a platform constructed of 2"x4" posts nailed to floor and wall. All walls and ceilings are covered with beaver-board except the 1"x6" T.&G. wainscoting in living room. The kitchen, pantry and bath room have a shed roof. The closed in portion of the porch serves as a closet. The underpinning is 4"x4" stringers and 4"x4" and 6"x6" posts. Entrance door, living room is 32" x 6'8" one glass panel and 3 wood panels. No transome. Balance of doors are 2'6" x 6'6" with 5 panels. No transomes. Windows are as shown. All walls 5" thick

OFFICE OF THE QUARTERMASTER
H.D. OF P.S.
FORT WORDEN, WASH.
GUARD HOUSE.

SUBMITTED *Joseph S. Mills* APPROVED

Major Q.M.C.
Drawn: R.J.Y. Dec 11th 1939.

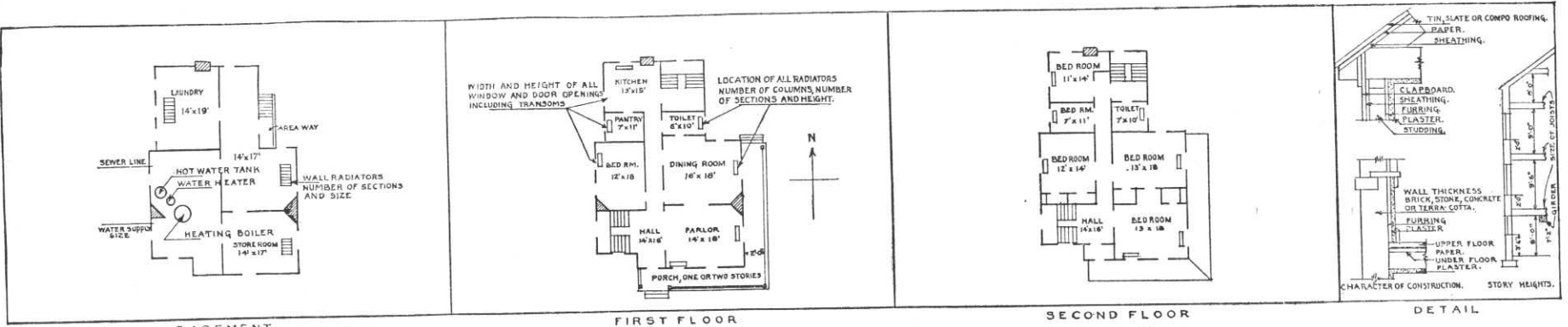

BASEMENT FIRST FLOOR SECOND FLOOR DETAIL
 IN SPACE BELOW SKETCH BASEMENT AND FLOOR PLANS OF BUILDINGS, GIVING DATA AS PER PLANS ABOVE

REMARKS

Building No. 95, Searchlight Shelter, transferred to the Engineer Corps for care and maintenance. Transfer effective May 5, 1941.
 See Letter May 12, 1941 - File 634 Puget Sound.

INSTRUCTIONS

If plans of building are available, forward copy of same showing information called for above. These plans should be checked against the building and any variations from same in the building as constructed should be noted.
 If plans are not available make sketch plans and elevation in spaces above. The plans shown are typical of "quarters." Similar plans may be made for all types of buildings. There are 10 squares to the inch. Each square will represent 1', 2', 4', or 8', etc., as may be necessary to show entire building in the space allowed. Show inside dimensions and designation of each room. Indicate location of water and sewer connections. In space under heading "Details" show character of construction, story heights, etc.

REPORT OF COMPLETED WORKS SEACOAST FORTIFICATIONS
(SEARCHLIGHTS)

HARBOR DEFENSES OF PUGET SOUND
FORT WORDEN, WASHINGTON
PORTABLE SEARCHLIGHTS SH. NO. 3

FORM 4 CORRECTED TO OCT. 1, 1940.

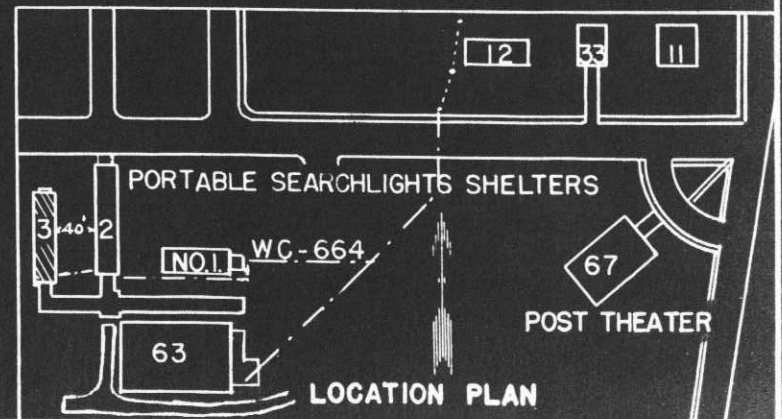
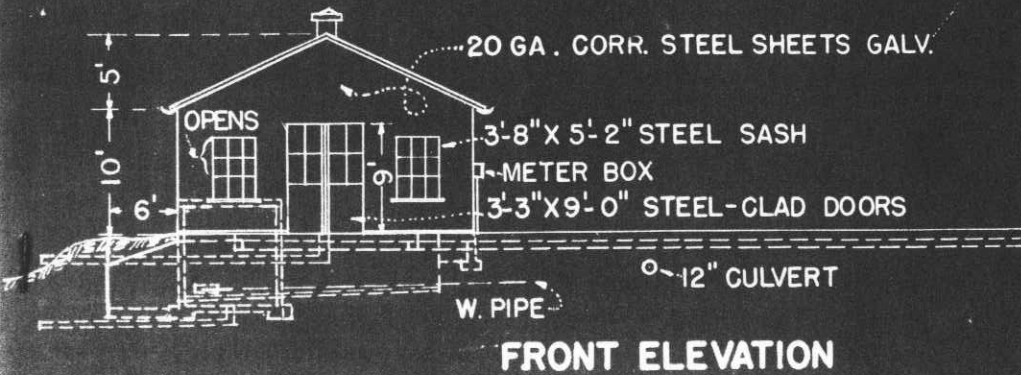
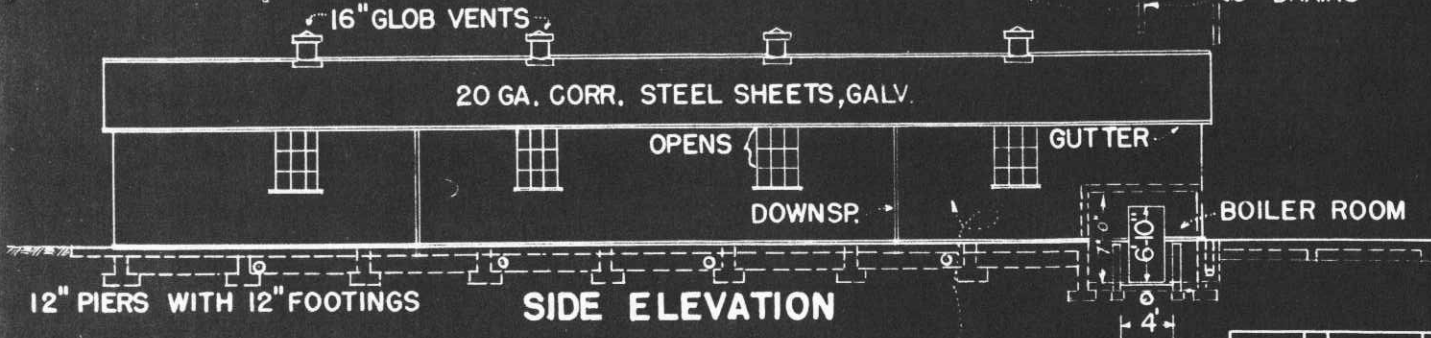
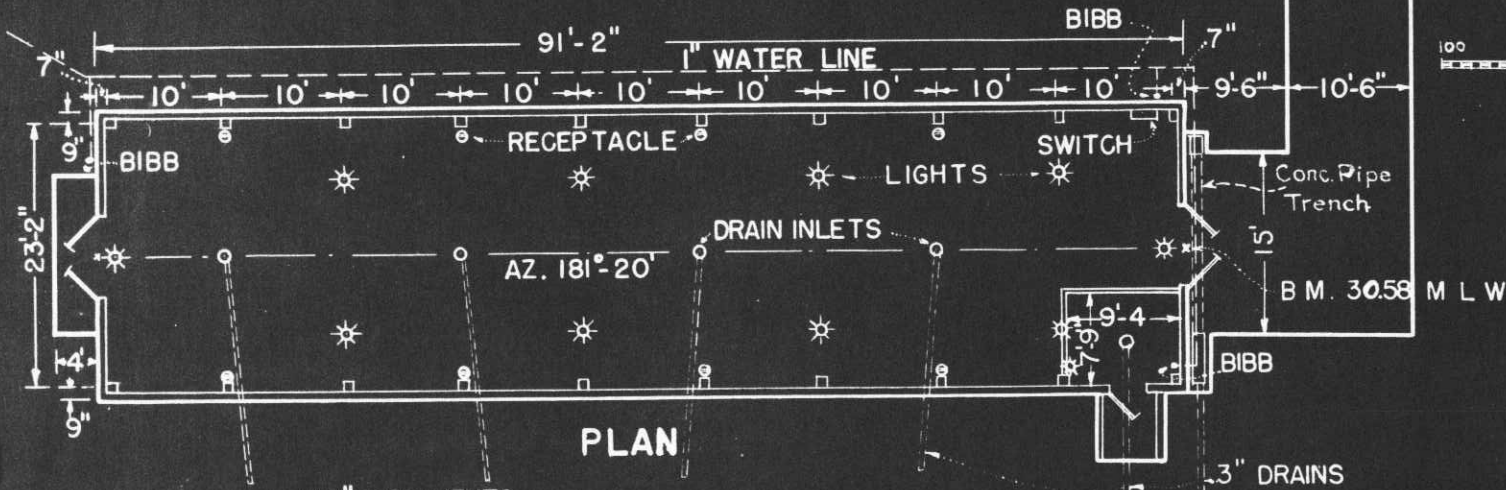
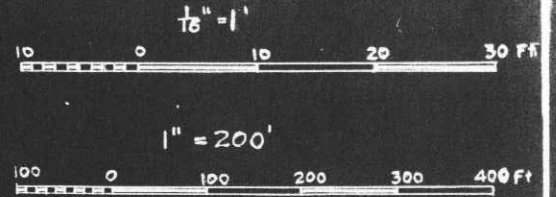

HISTORICAL RECORD, FORT WORDEN, WASH.
 BLDG. NO. 96 TCB - N.G. MESS HALL & KITCHEN.

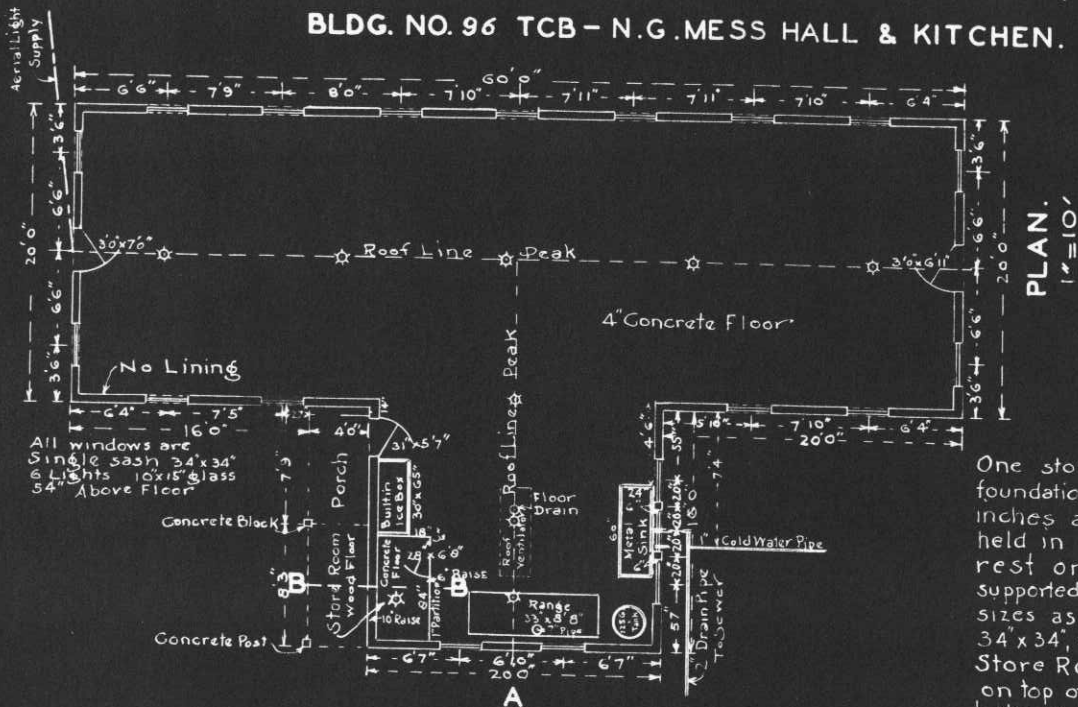

PLAN.
1"=10'

REMARKS.

One story building, wood construction, concrete foundation, concrete floor. Concrete wall rises six inches above floor, supporting a 2"x6" wall plate, held in position by 3/8" anchor bolts. Wall studs rest on plate. Roof rafters rest on double plate supported by studs. All doors are five panel, wood, sizes as shown. All windows are single sash, 34"x34", 6" Lights, 10"x15" Glass, 54" above floor. Store Room has a 4" section of concrete laid on top of original floor and a ten inch rise on balance of floor, wood construction, as shown. Ventilator is constructed of 2"x4" nailed to roof rafters, panels filled with slats. A 7" stove pipe from range passes thru roof surrounded by a roof jack. Building is not finished inside. Measurements were taken as of this date.

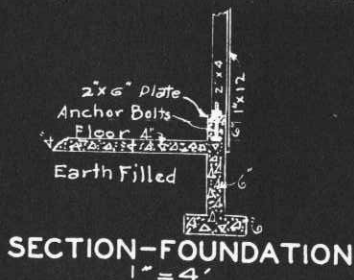
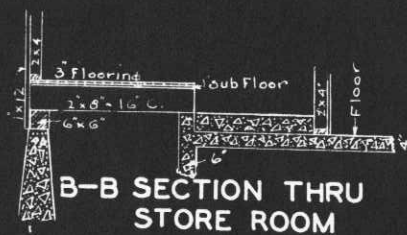
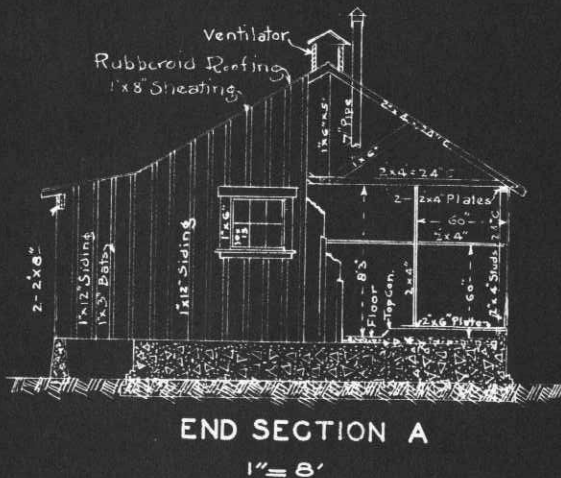

OFFICE OF THE QUARTERMASTER.
 H.D. OF P.S.
 FORT WORDEN, WASH.
 MESS HALL & KITCHEN.
 SCALE AS SHOWN
 SUBMITTED APPROVED.

Major O.M.C.
 Drawn R.J.Y.

June 17th 1940.

HISTORICAL RECORD, FORT WORDEN, WASH.
BLDG. NO. 97 TCB-NG. MESS HALL & KITCHEN.

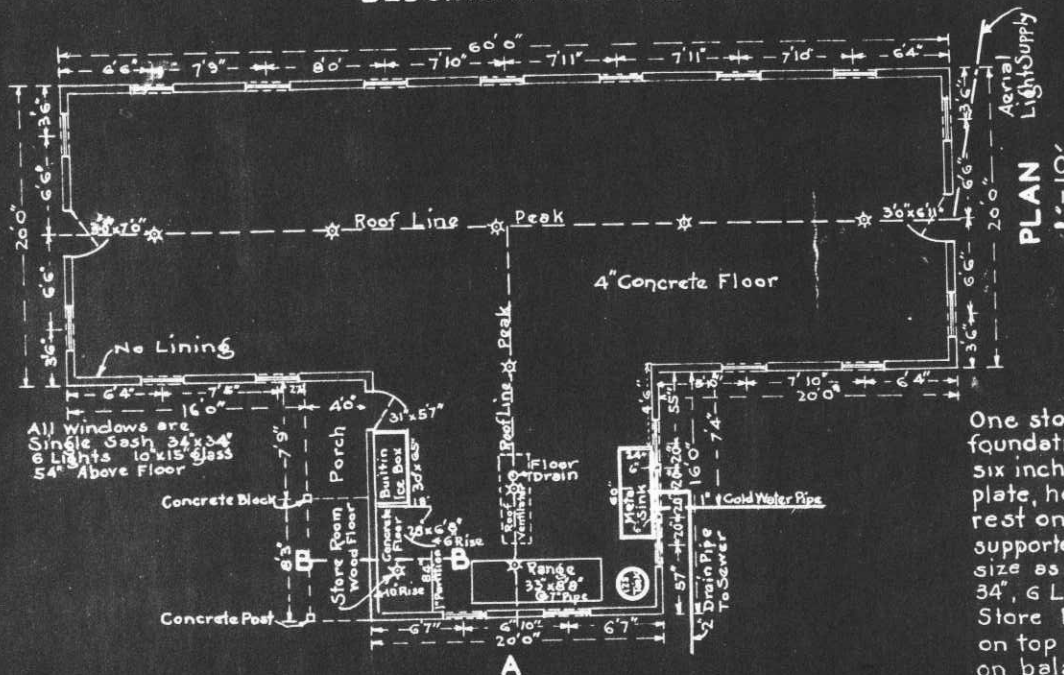

REMARKS.

One story building, wood construction, concrete foundation, concrete floor. Concrete wall rises six inches above floor, supporting a 2"x6" wall plate, held in position by 3/8" anchor bolts. Wall studs rest on plate. Roof rafters rest on double plate supported by studs. All doors are five panel, wood, size as shown. All windows are single sash 34" x 34", 6 Lights, 10" x 15" glass, 54" above floor. Store Room has a 4" section of concrete laid on top of original floor and a ten inch rise on balance of floor, wood construction, as shown. Ventilator is constructed of 2"x4" nailed to roof rafters, panels filled with slats. A 7" stove pipe from range passes thru roof surrounded by a roof jack. Building is not finished inside. Measurements were taken as of this date.

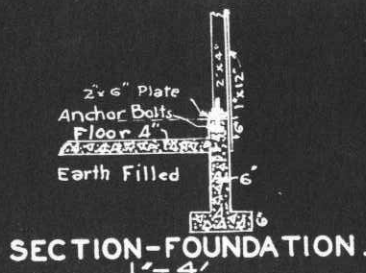
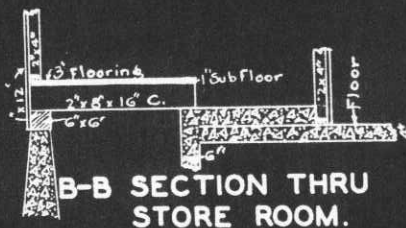
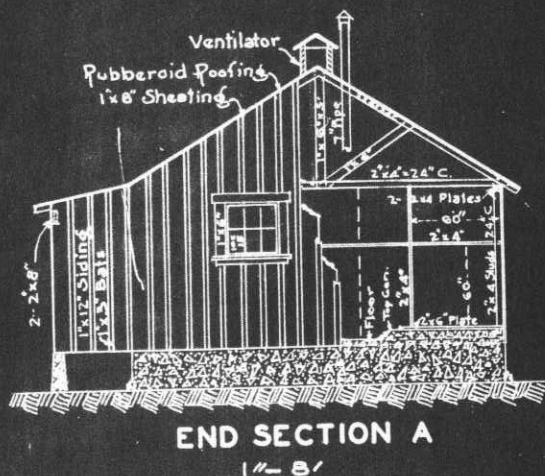

OFFICE OF THE QUARTERMASTER.
H. D. OF P.S.
FORT WORDEN WASH.
MESS HALL & KITCHEN.

SCALE AS SHOWN

SUBMITTED

APPROVED.

Major Q. M. C.

Drawn: R.J.Y.

June 18th 1940

HISTORICAL RECORD, FORT WORDEN, WASH.

BLDG. NO. 99 TCB-N.G. BATH HOUSE & LATRINE.

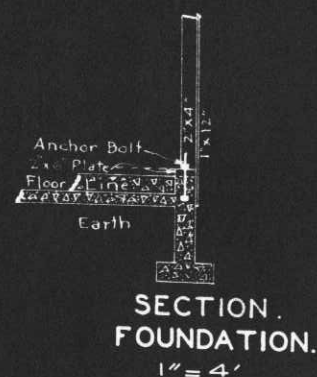
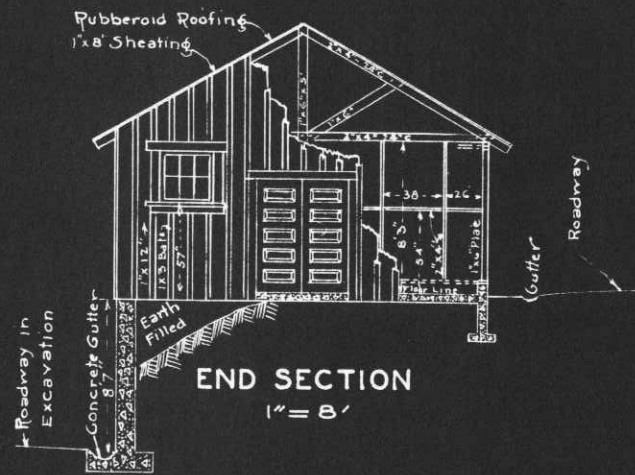
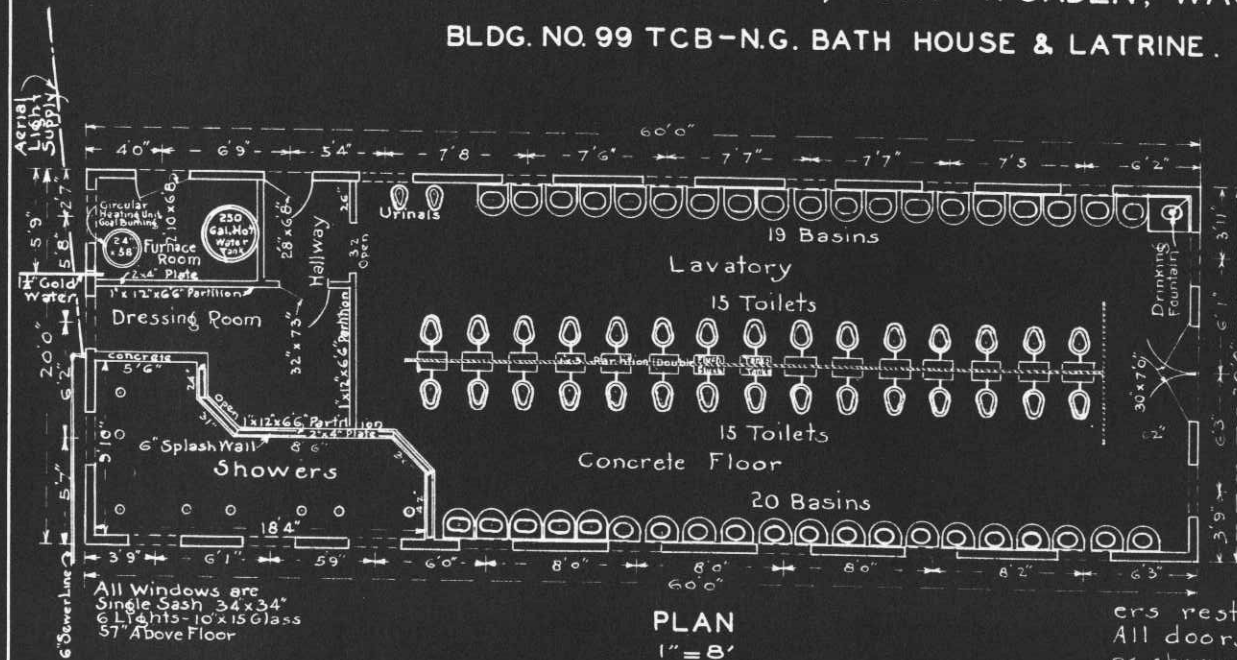

REMARKS.

One story building, wood construction, concrete foundation, concrete floor. Concrete wall rises 6" above floor, supporting a 2"x6" wall plate, held in position by 5/8" anchor bolts. Wall studs rest on plate. Roof rafters rest on double plate supported by studs. All doors are five panel, wood, sizes as shown. Wall studs are spaced to fit window and door openings. All windows are single sash, 34"x34", 6 Lights, 10"x15 glass, 57" above floor. A 6" concrete splash wall extends around showers, supporting a 2"x4" plate and partition studs, lined with 1"x12" boards. Partition separating toilets is a 2"x4"-16" above floor and the top 6 ft, the panel being filled with 1"x3" flooring, doubled. No drain in Lavatory floor. Measurements were taken as of this date.

OFFICE OF THE QUARTERMASTER.
H.D. OF P.S.
FORT WORDEN, WASH.
BATH HOUSE & LATRINE.
SCALE AS SHOWN
SUBMITTED. APPROVED.

Major Q.M.C.
Major Q.M.C.
Drawn R.J.Y.

June 26th 1940.

HISTORICAL RECORD, FORT WORDEN, WASH.
BLDG. NO. 100, NATIONAL GUARD, OFFICERS MESS

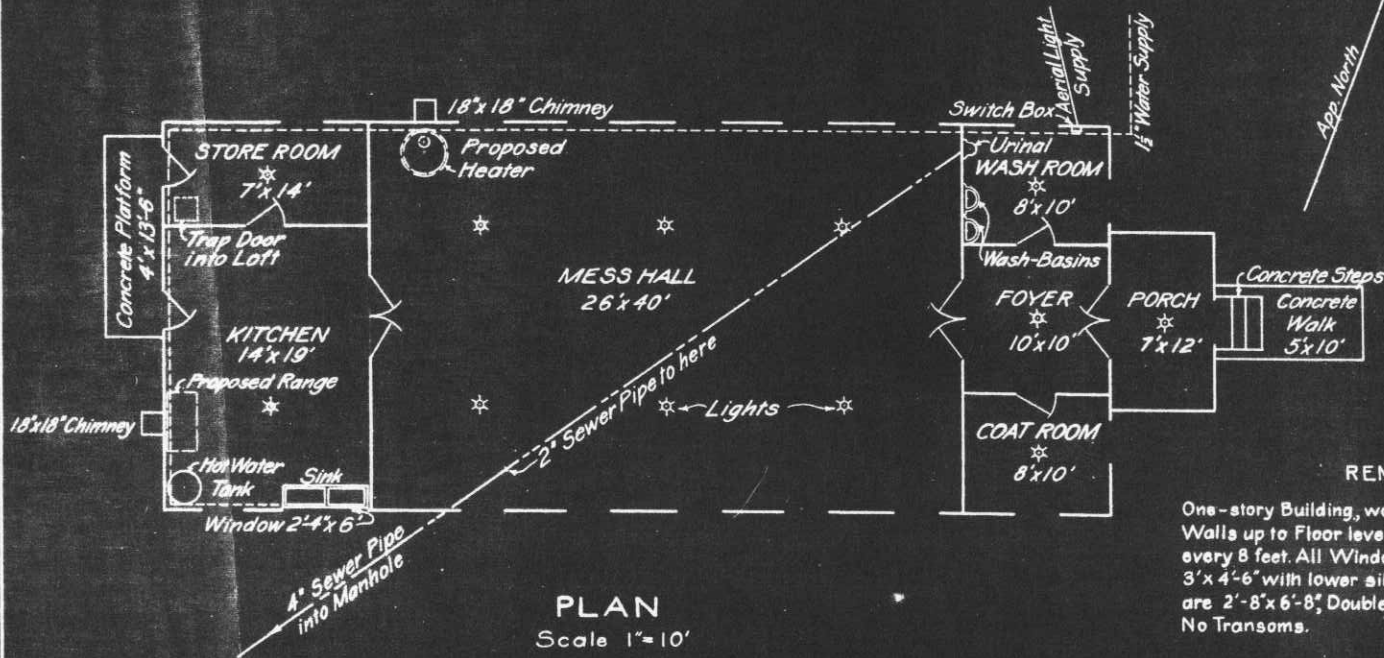

PLAN
Scale 1"=10'

REMARKS

One-story Building, wood Construction.
Walls up to Floor level are of concrete, underpinned every 8 feet. All Windows except those indicated are 3' x 4'-6" with lower sill 30" from Floor. Single Doors are 2'-8" x 6'-8", Double Doors are 5'-4" x 6'-8".
No Transoms.

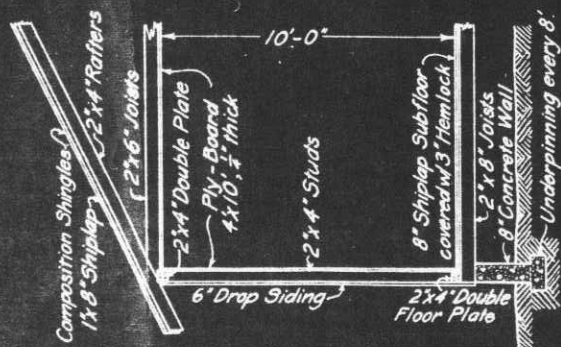

DETAIL OF SIDE ELEVATION
Scale 1"=5'

OFFICE OF THE QUARTERMASTER
FORT WORDEN, WASH.

N.G. OFFICERS MESS

SCALE AS INDICATED

Submitted:

Captain, Q.M.C.

Approved:

Drawn: W.I.

Date: April 30, 1936.

HISTORICAL RECORD, FORT WORDEN, WASH.
BLDG. NO. 22-C

PLAN

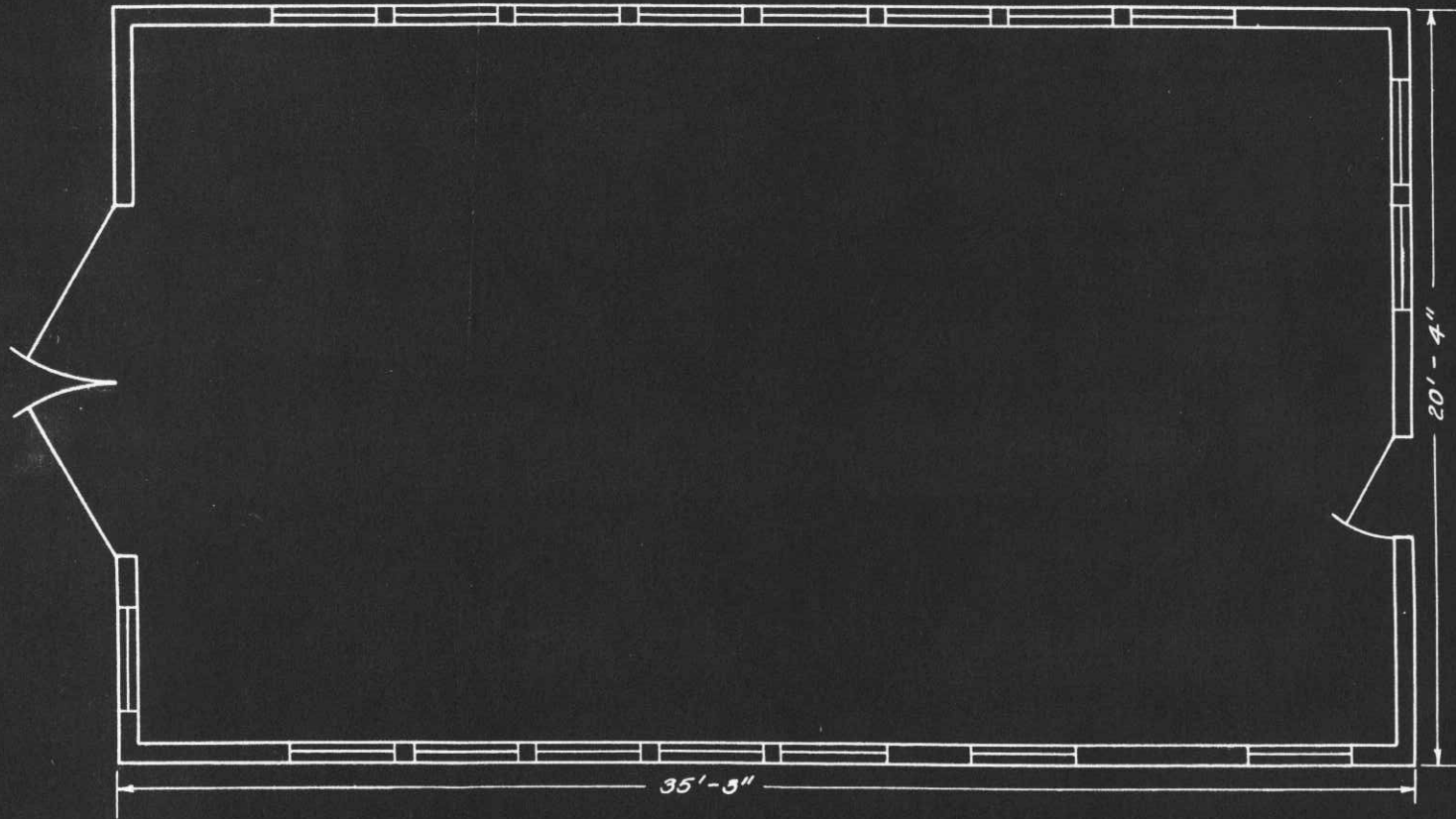

OFFICE OF THE QUARTERMASTER
FORT WORDEN, WASH.

TEMP. Q.M. BLDG. NO. 22-C
Fort Worden Wash.

Scale: $\frac{1}{4}'' = 1'$ Date: 1-13-39

Traced by: H.C.B. Checked by:

Submitted by:

Joseph E. Smith
Capt. Q.M.C.

HISTORICAL RECORD, FORT WORDEN, WASH.
BLDG NO. 60-T.

PLAN

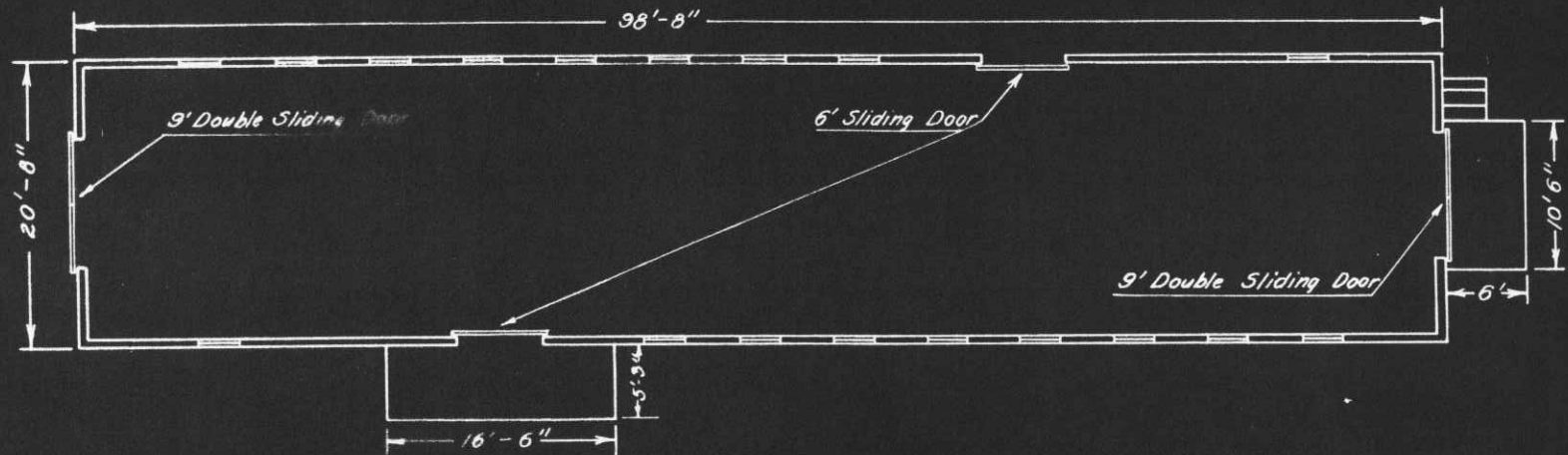

OFFICE OF THE QUARTERMASTER
FORT WORDEN, WASH.

TEMP. Q.M. BLDG. NO. 60-T
Fort Worden Wash.

Scale: $\frac{3}{32}'' = 1'$

Date: 1-11-39

Traced by: W.C.D.

Checked by:

Submitted by:

Joseph E. Schilo
Capt., Q. M. C.

Building No. 110

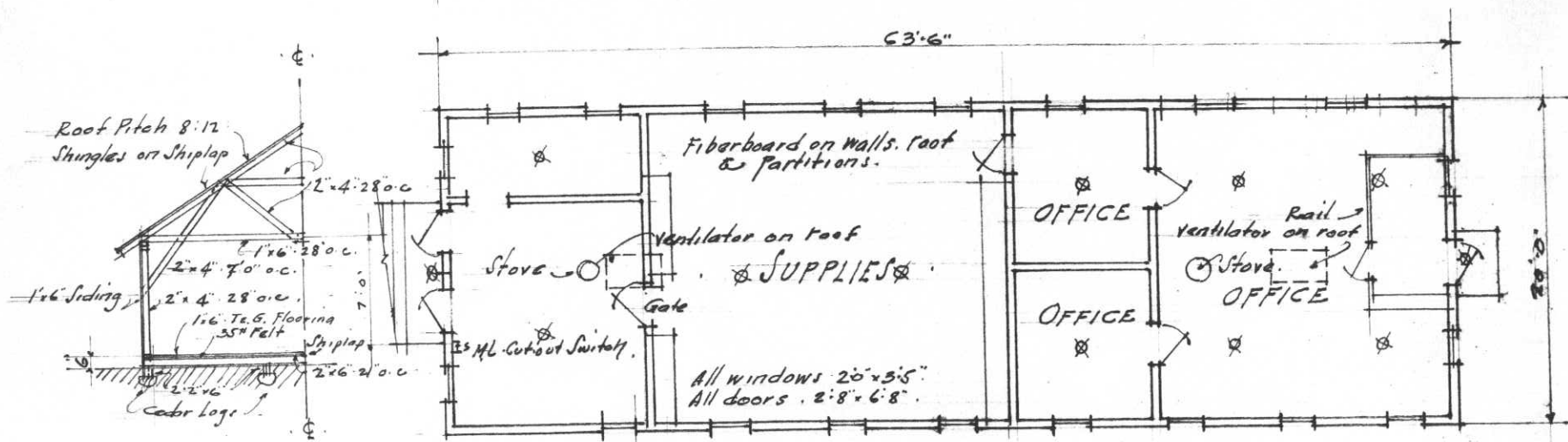

SECTION.

PLAN.

Scale: 1/8" = 1'-0"

ADMINISTRATION BLDG.
C.G.C. CAMP FT. WORDEN - A-4.

(C.5)

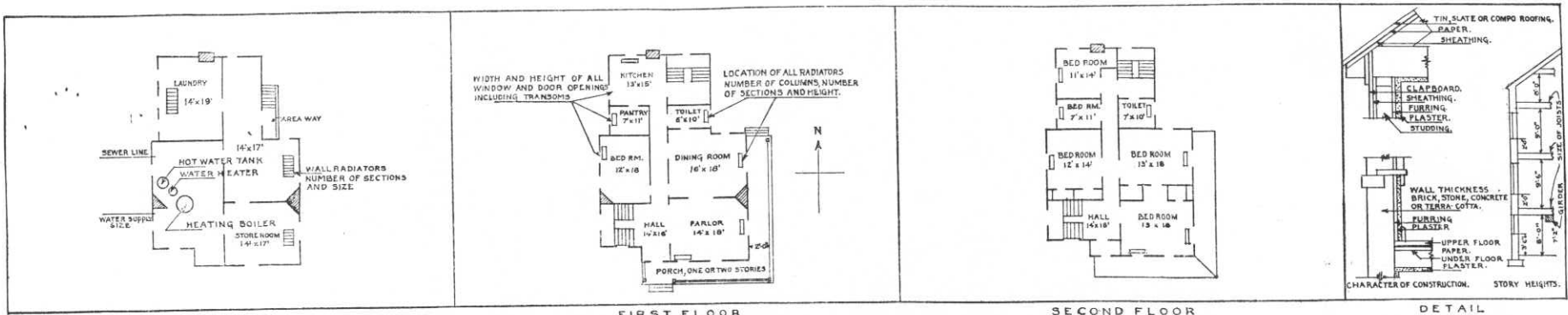

BASEMENT FIRST FLOOR SECOND FLOOR DETAIL
 IN SPACE BELOW SKETCH BASEMENT AND FLOOR PLANS OF BUILDINGS, GIVING DATA AS PER PLANS ABOVE

--	--	--

REMARKS

1-6-40- Transferred from CCC to War Dept. See Memorandum CCC Section 12-21-29.

INSTRUCTIONS

If plans of building are available, forward copy of same showing information called for above. These plans should be checked against the building and any variations from same in the building as constructed should be noted.

If plans are not available make sketch plans and elevation in spaces above. The plans shown are typical of "quarters." Similar plans may be made for all types of buildings. There are 10 squares to the inch. Each square will represent 1', 2', 4', or 8', etc., as may be necessary to show entire building in the space allowed. Show inside dimensions and designation of each room. Indicate location of water and sewer connections. In space under heading "Details" show character of construction, story heights, etc.

Building No. 112

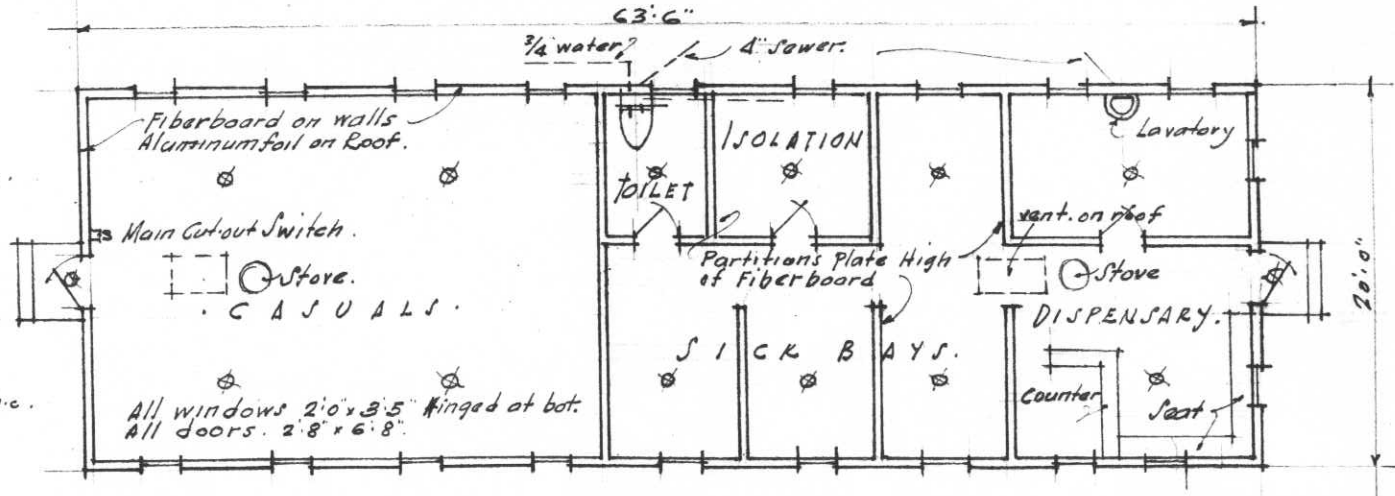
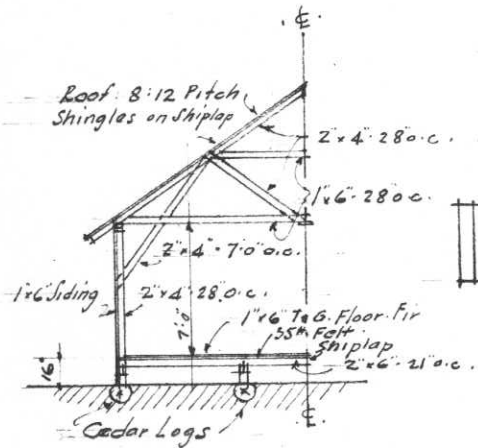

SECTION.

Scale 1/8" = 1'-0"

PLAN.

Capacity 17 MEN.

INFIRMARY.
C.C.C. CAMP FT. WORDEN A-4.

(2)

Building No. 113

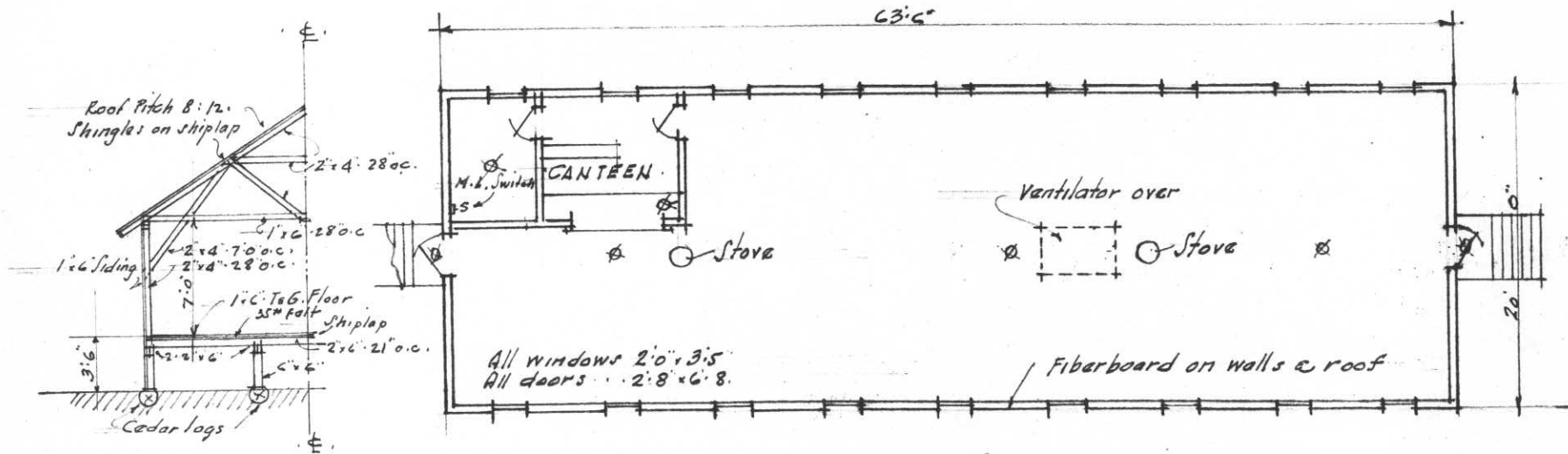

SECTION

Scale: 1/8" = 1'-0"

PLAN

RECREATION BLDG.
C.C.C. CAMP FT. WORDEN A-4.

C-3

Building No. 114

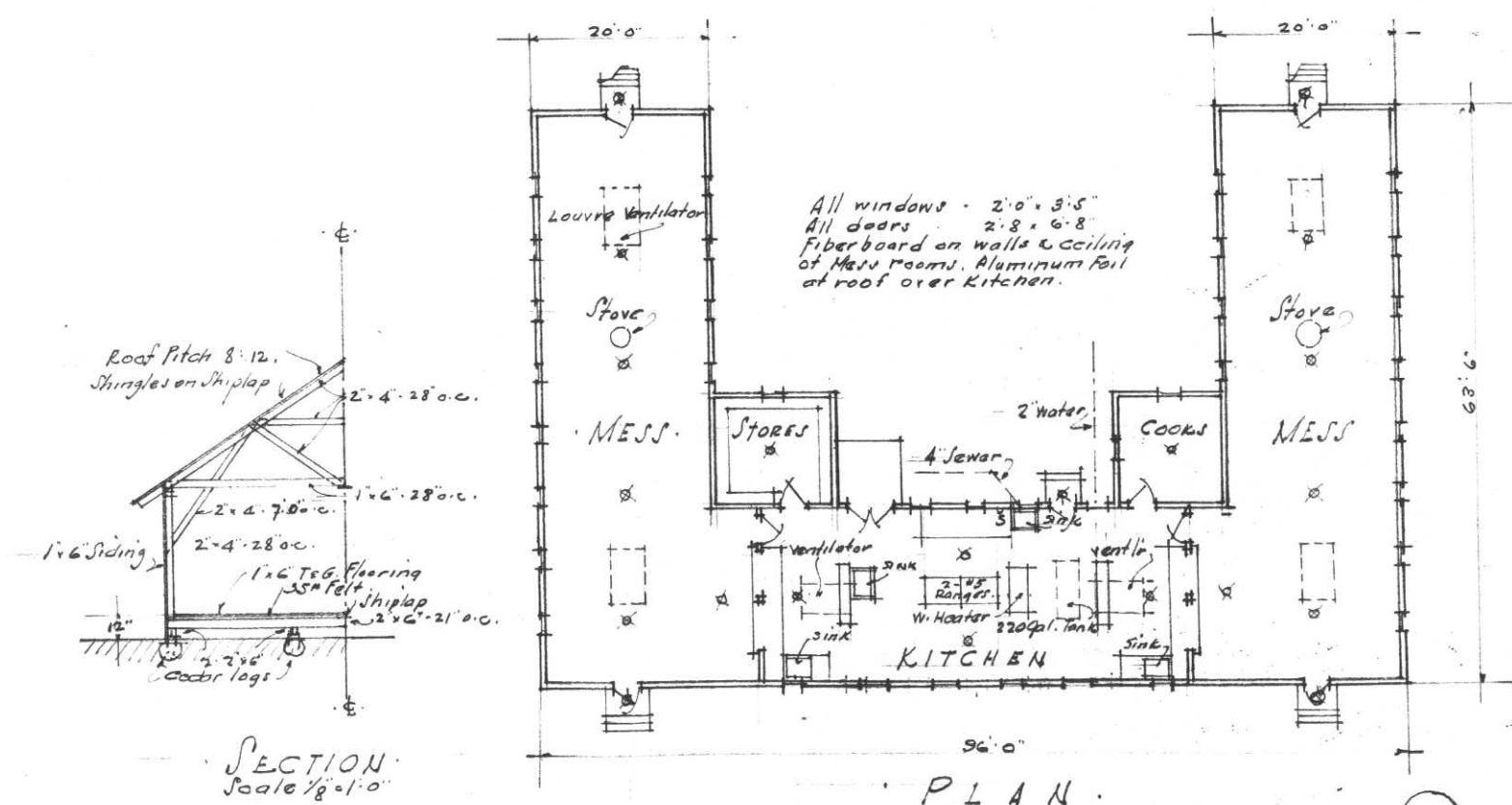

Capacity - 224 Men.

CG

MESS BUILDING.
C.C.C. CAMP FT. WORDEN. A. 4.

Plan for Building No. 115-116-117-118-
119-120-121-122-

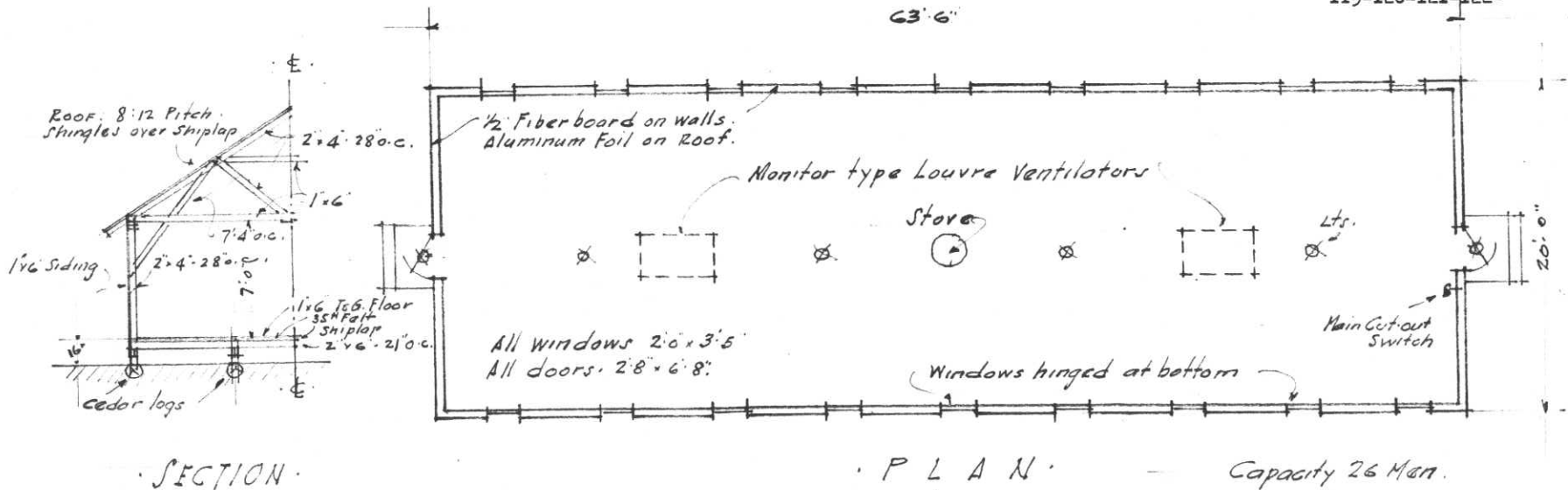

SECTION

PLAN

Capacity 26 Men.

Scale 1/8" = 1'-0"

BARRACKS BLDGS. (8 such)
CCC CAMP FT. WORDEN - A. 4.

(C-1)

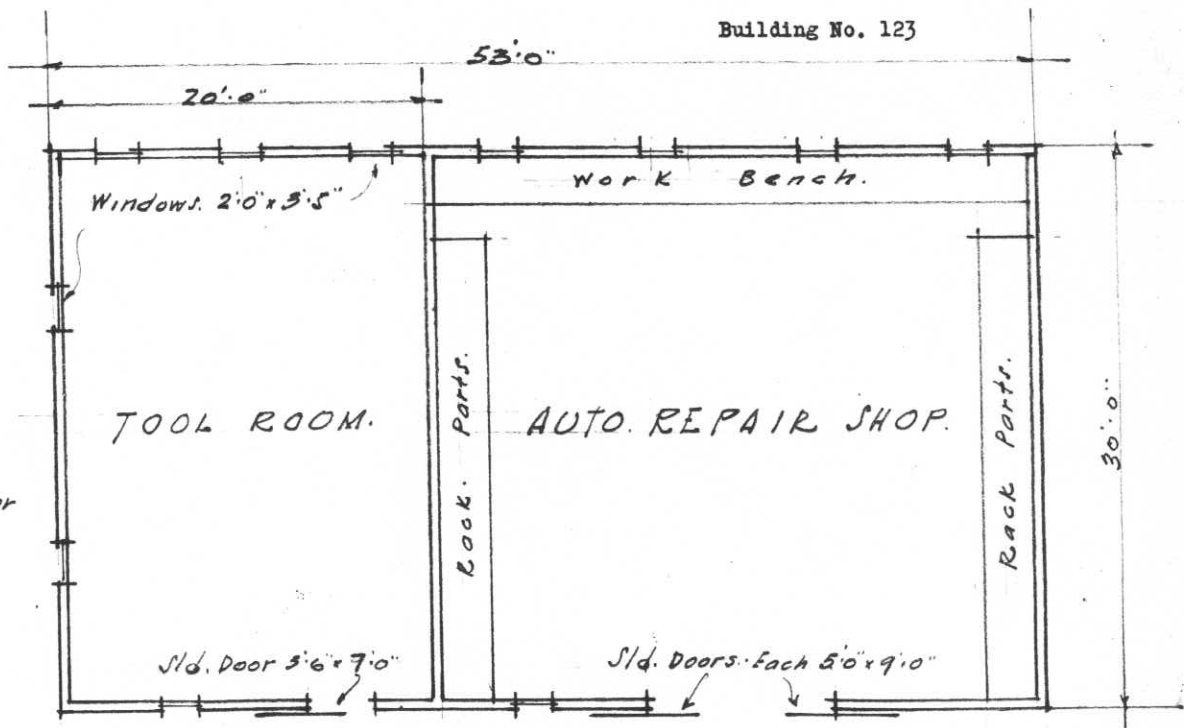
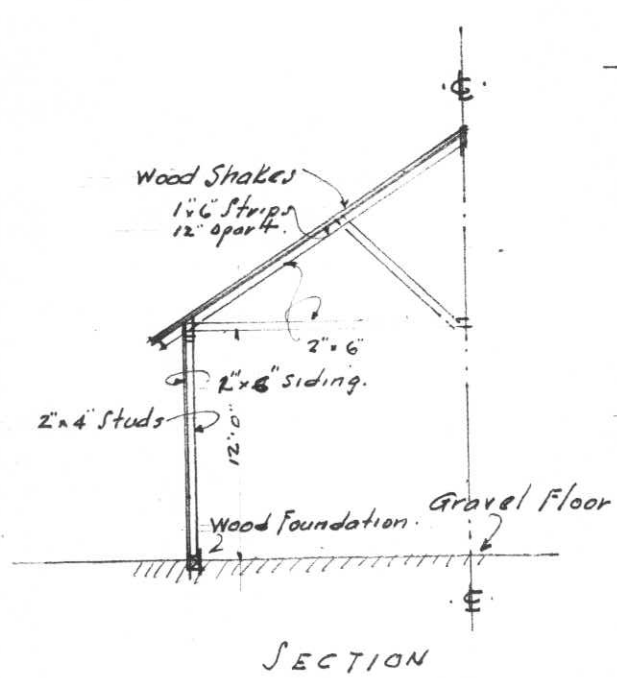

Scale 1/8" = 1 FT.

PLAN

SHOP - TECH. SERVICE
FORT WORDEN. CCC CAMP.

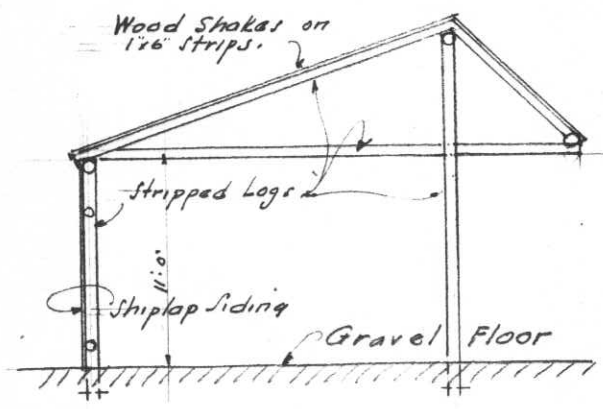

SECTION.

Scale 1/8" = 1'-0"

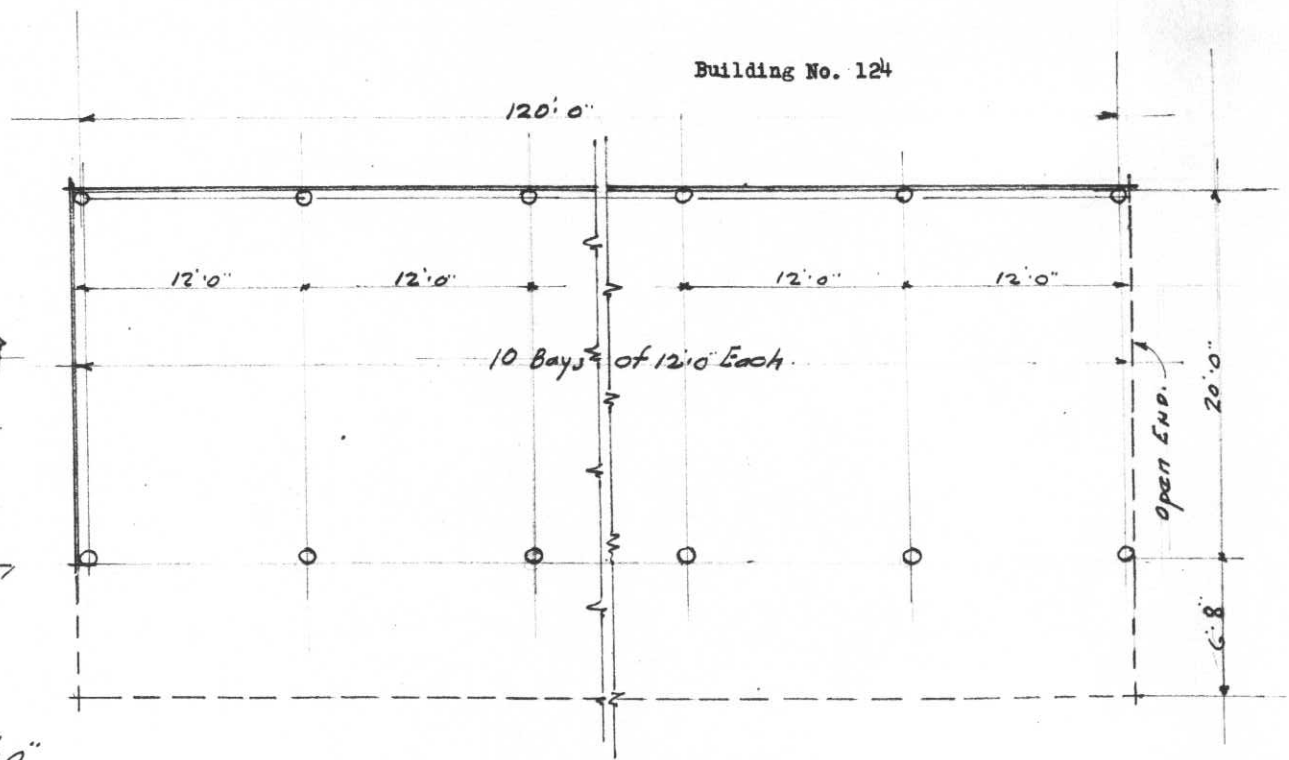

PLAN.

TRUCK STORAGE SHED.
 TECHNICAL SERVICE
 FORT WORDEN C.C.C. CAMP.

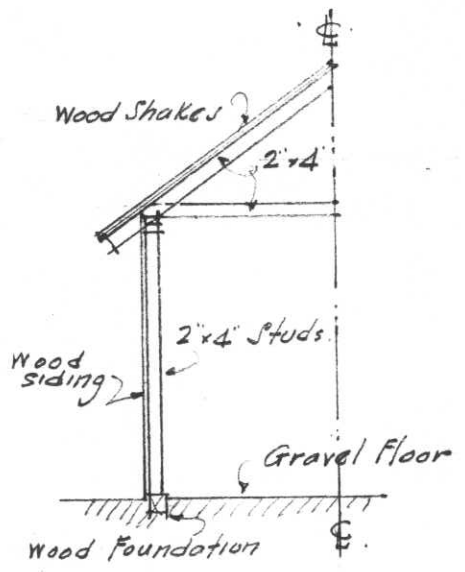

SECTION.
Scale 1/4" = 1'-0"

Building No. 125

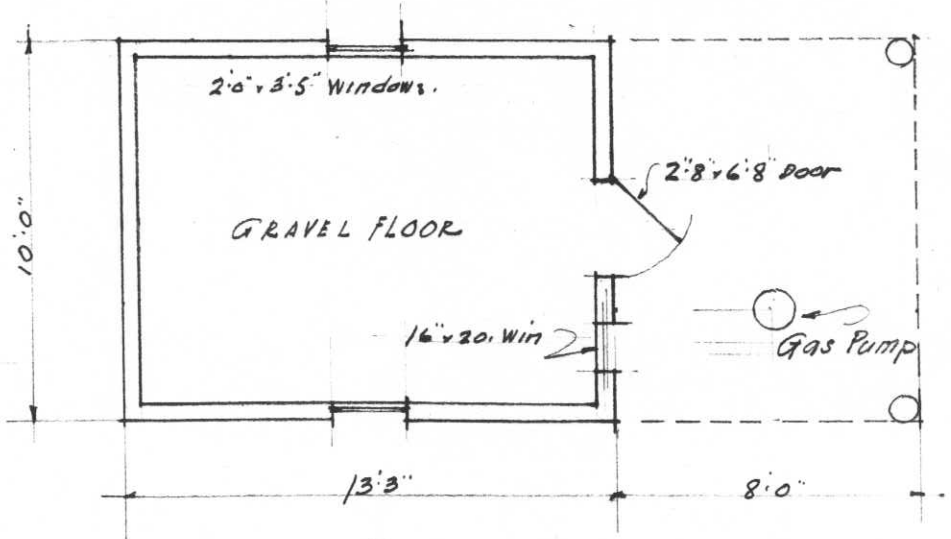

PLAN.

GASOLINE SERVICE BLDG.
TECHNICAL SERVICE
FORT WORDEN C.C.C. CAMP.

Temporary

Post Plan No. C-7

O. Q. M. G.: Plan No. Building No. 126

SEP 1936

Place Fort Worden, Washington (CGC Camp A-4)
Designation of building Latrine & Dry House Capacity 1990 Sq. ft.
Total cost, \$ 2454.80 Date completed February 1, 1936
Material: Walls Frame Foundation Concrete
Roof Cedar Shingles Floors Concrete
Total floor area above basement, square feet 1990
Size: Main building 19'5" x 20' Wings (2) 20' x 40' Basement None
a None (How heated) Height of first floor above ground 4"
b None (Type of heat) How lighted Electricity
Water connections 2"
c Drum type wood burning water heater (Type of domestic hot water heater) Sewer connections 4"
Gas connections None

COOKING RANGES INSTALLED

METERS INSTALLED

Coal, No. None
Gas, No. None
Electric, No. None
Oil, No. None
Steam, No. None

Gas, No. None
Electric, No. None
Oil, No. None
Steam, No. None
Water, No. None



ADDITIONS AND INSTALLATIONS

(Below enter chronologically all modifications, additions, introductions of water, sewer, lights, heating, etc.)

Table with 5 columns: DATE, COST, DATE, COST. The table is mostly empty with some faint horizontal lines visible in the rows.

INSTRUCTIONS.—"a" State whether heated from central heating or by individual heating plants, stoves, furnaces, or fireplaces.
"b" State whether steam, vapor, hot water, or hot air.
"c" State whether gas, coal, oil, or central heating plant.

See reverse side of form.

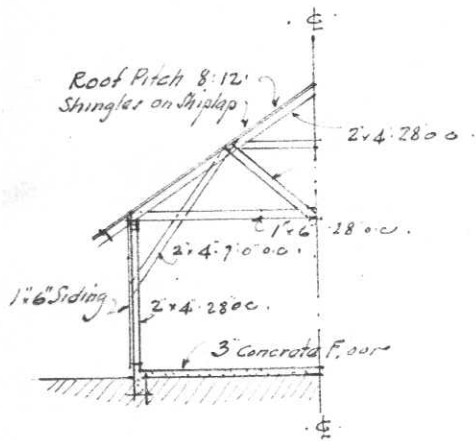

SECTION

Scale 1/8" = 1'-0"

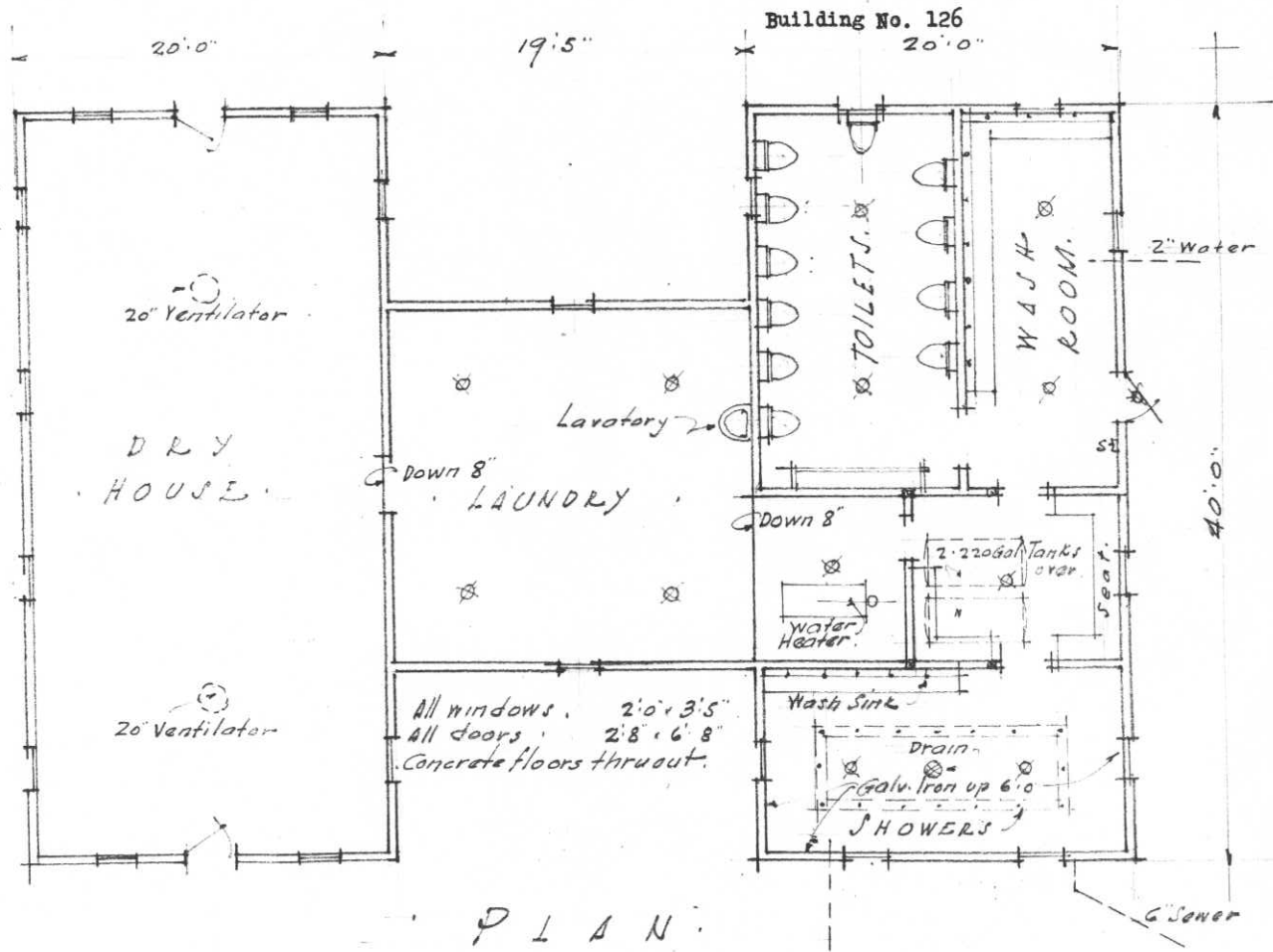

PLAN

LATRINE & DRY HOUSE.
CCC. CAMP FT. WORDEN. A. L.

(C7)

Building No. 127

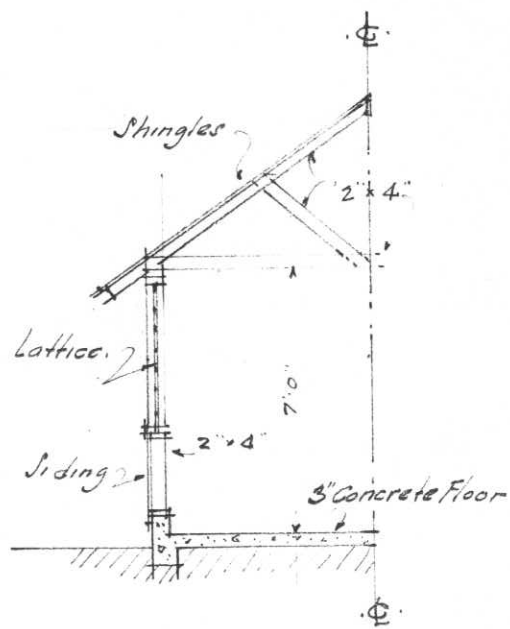

SECTION

Scale: $\frac{1}{4}'' = 1'-0''$

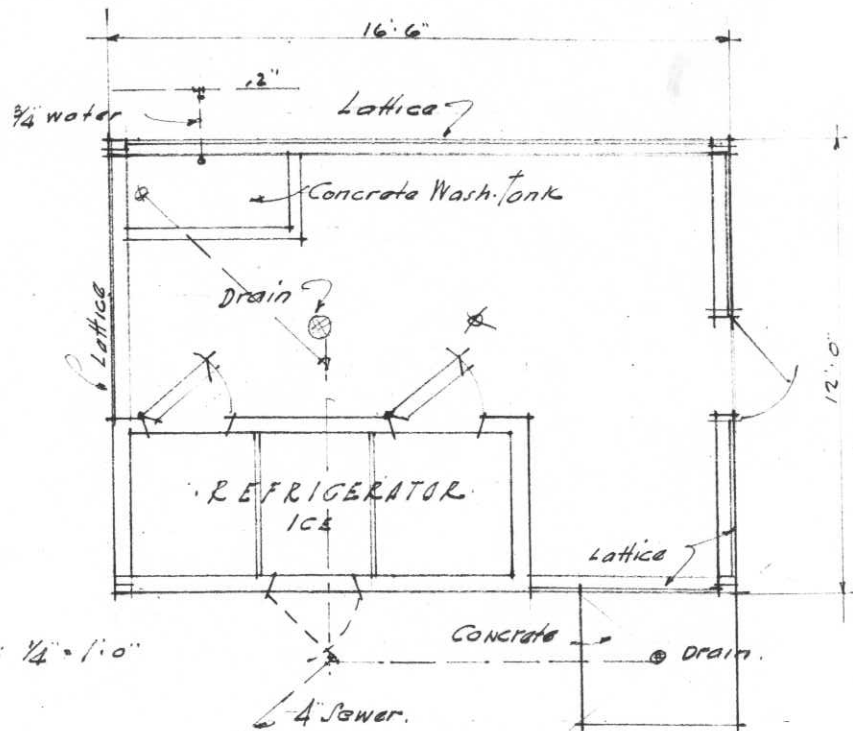

PLAN

COOLER BUILDING
C.C.C. CAMP WORDEN, A-4.

Building No. 141

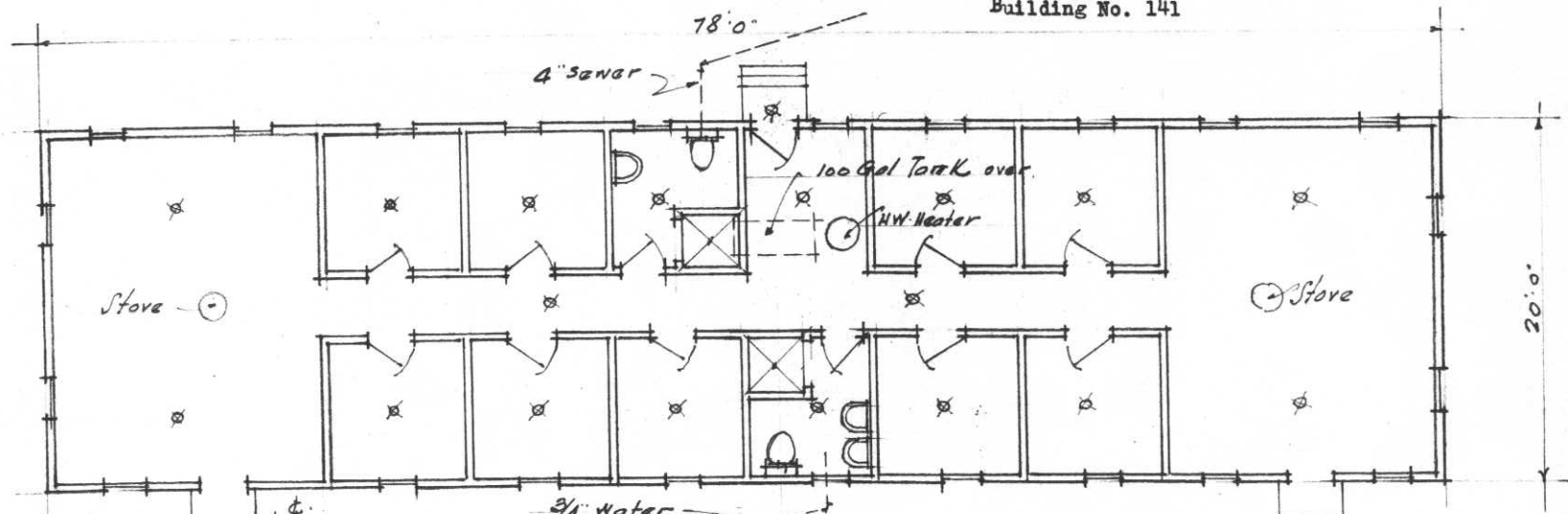

PLAN.
Scale 1/8" = 1' 0"

Capacity 9 MEN.

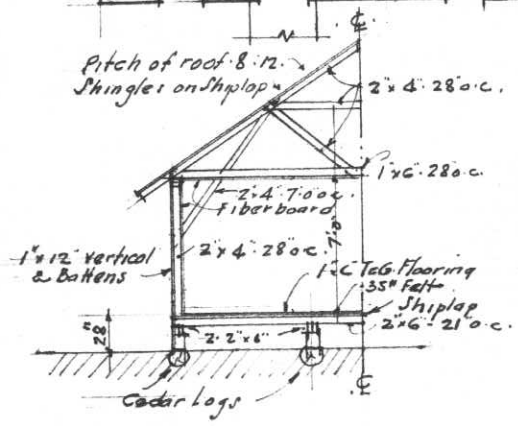

SECTION.

All windows 2'0" x 3'5"
 All doors 2'8" x 6'8"
 Fiberboard on all walls
 & ceilings

OFFICERS' QUARTERS
 CCC. CAMP CAPE GEORGE, A. T.

C-14

Building No. 142

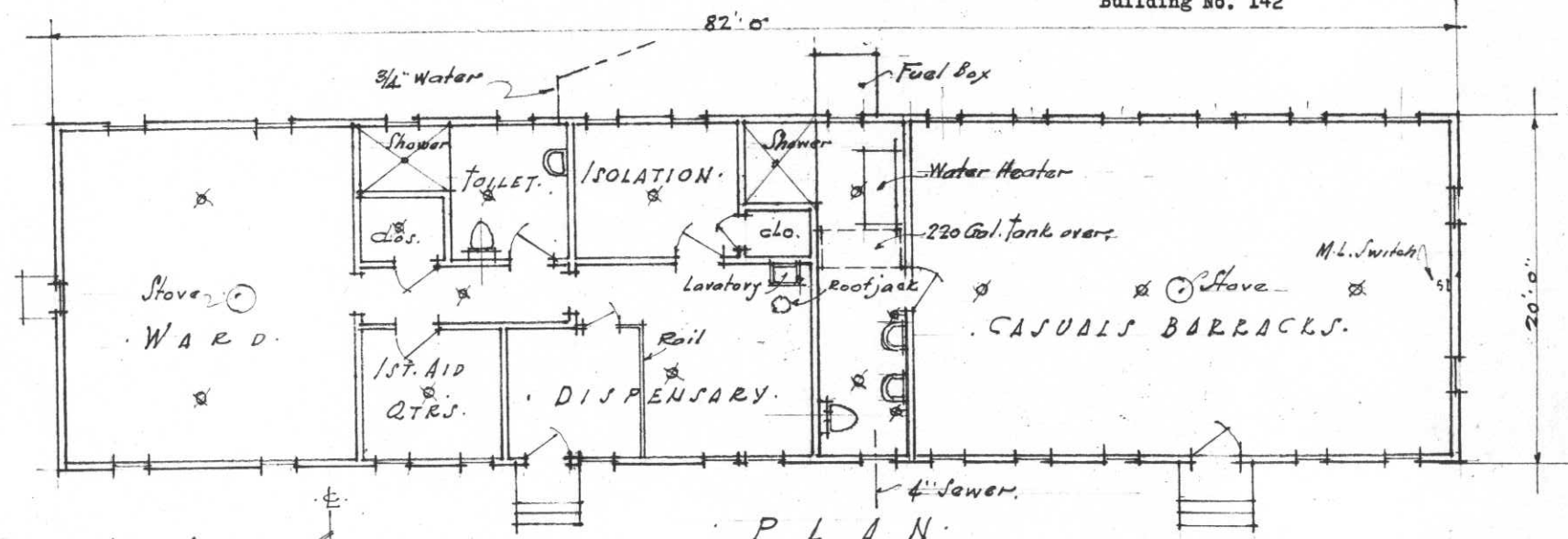

PLAN
Scale 1/8" = 1'-0"

Capacity 20 Men.

All windows . 2'-0" x 3'-5"
 All doors . 2'-8" x 6'-8"
 Fiberboard on Walls & Ceilings,
 except walls only in Casual Barracks

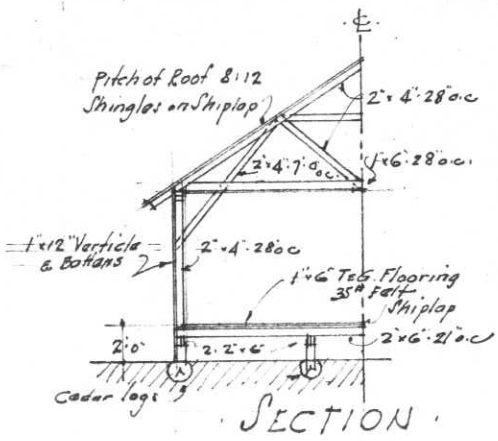

SECTION

INFIRMARY
 C.C.C. CAMP CAPE GEORGE A-7.

(C-13)

Building No. 143

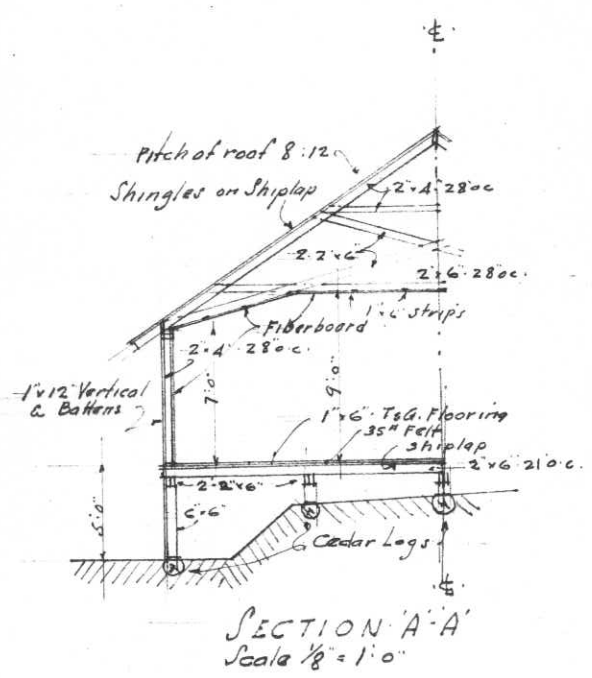
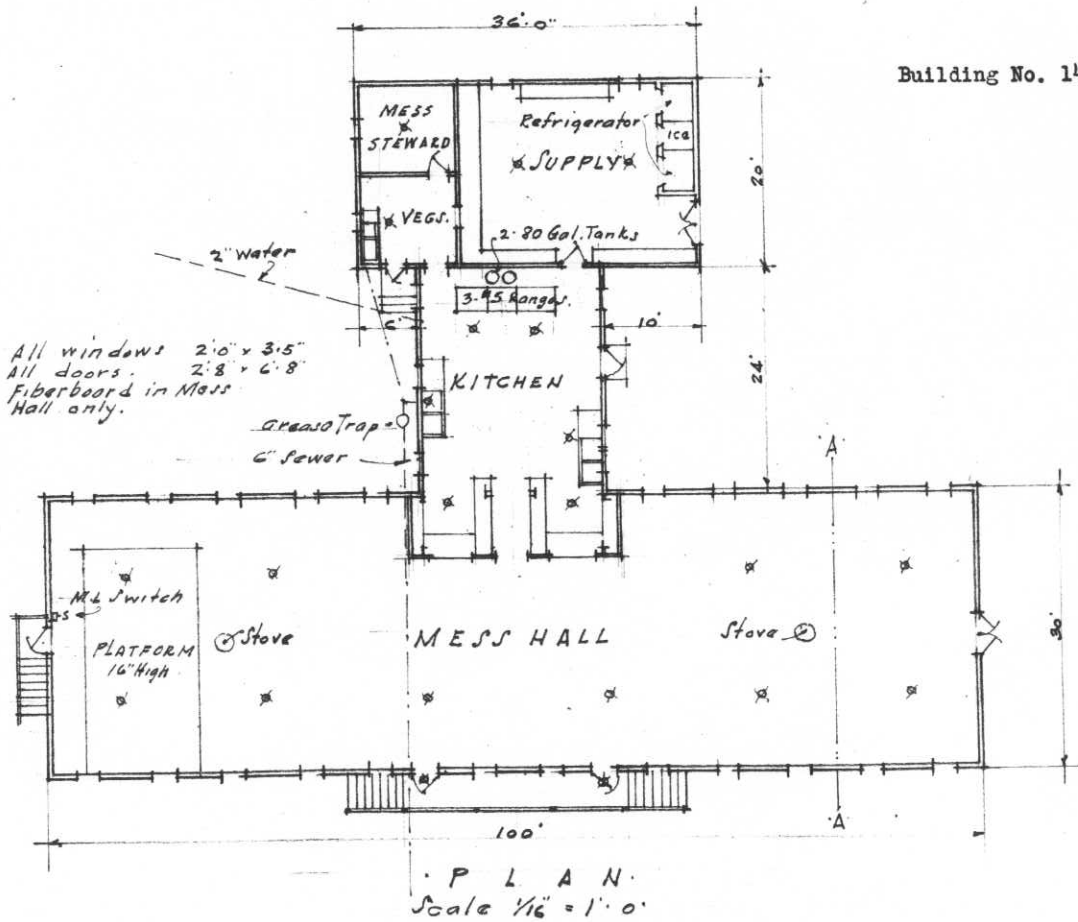

MESS HALL
CCC CAMP CAPE GEORGE

(C16)

Building No. 149

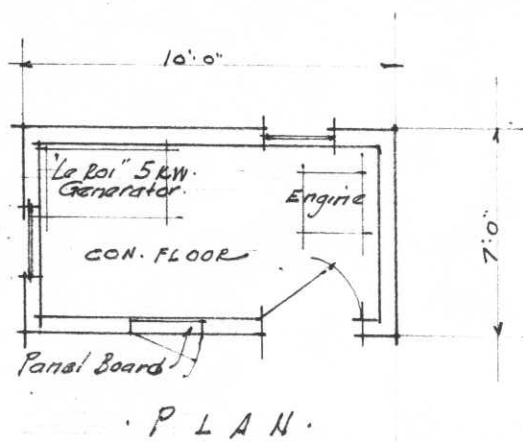
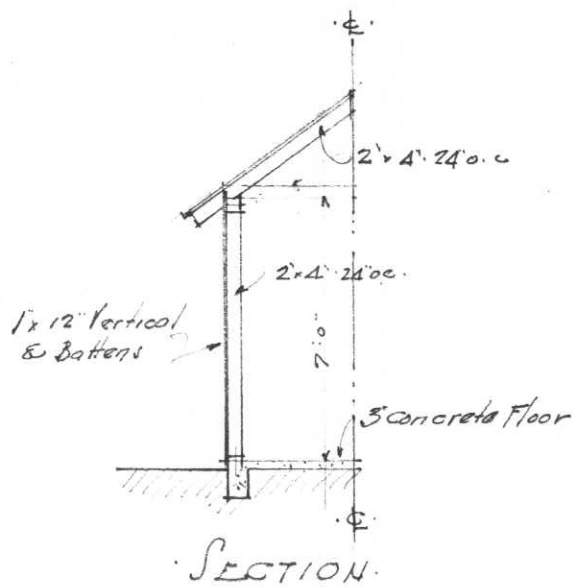

Scale 1/4" = 1:0"

Windows . 2:0" x 3:5"
Door . 2:8" x 6:8"

GENERATOR BLDG.
CCC CAMP CAPE GEORGE A-7.

Building No. 150

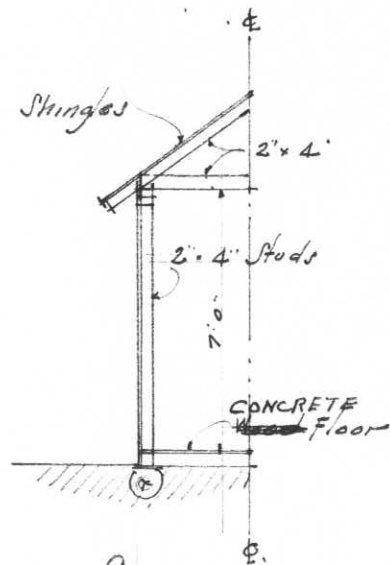

SECTION.

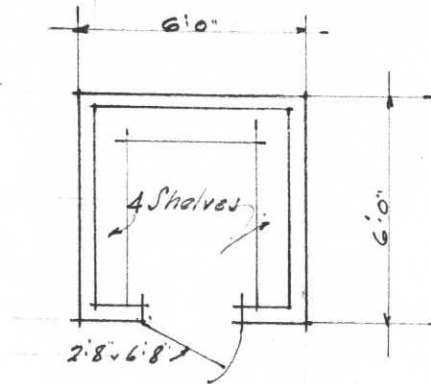

PLAN.

Scale $\frac{1}{4}'' = 1'-0''$

PAINT HOUSE.
CCC. CAMP CAPE GEORGE A. 7.

(C19)

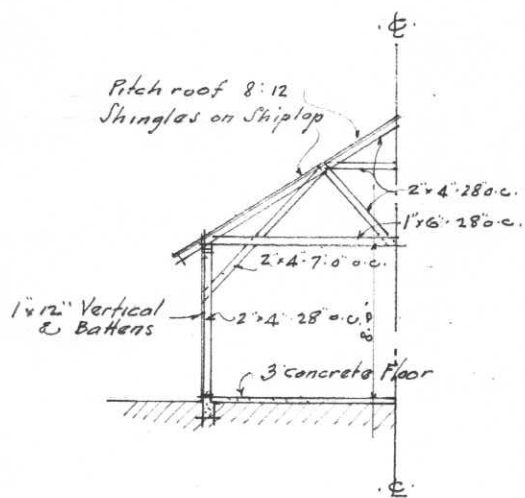

SECTION

Scale $\frac{1}{8}'' = 1'-0''$

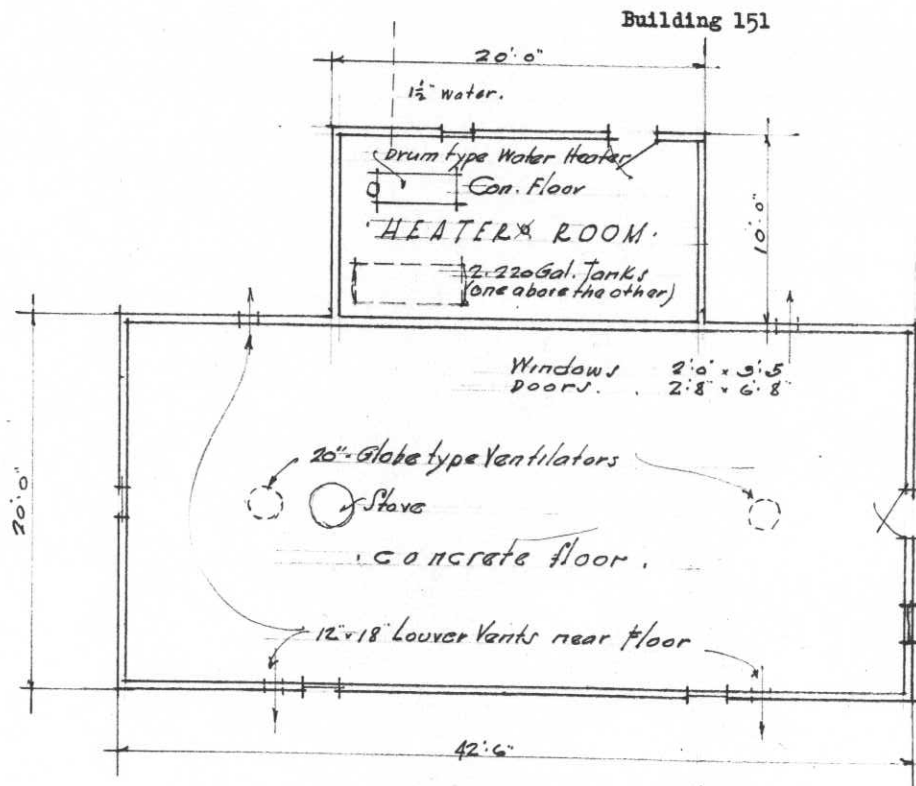

PLAN

DRY HOUSE
CCC CAMP CAPE GEORGE A.T.

(C.17)

FORT WORDEN, WASH.

Scale: 200' = 1"

□ Cable Hut.

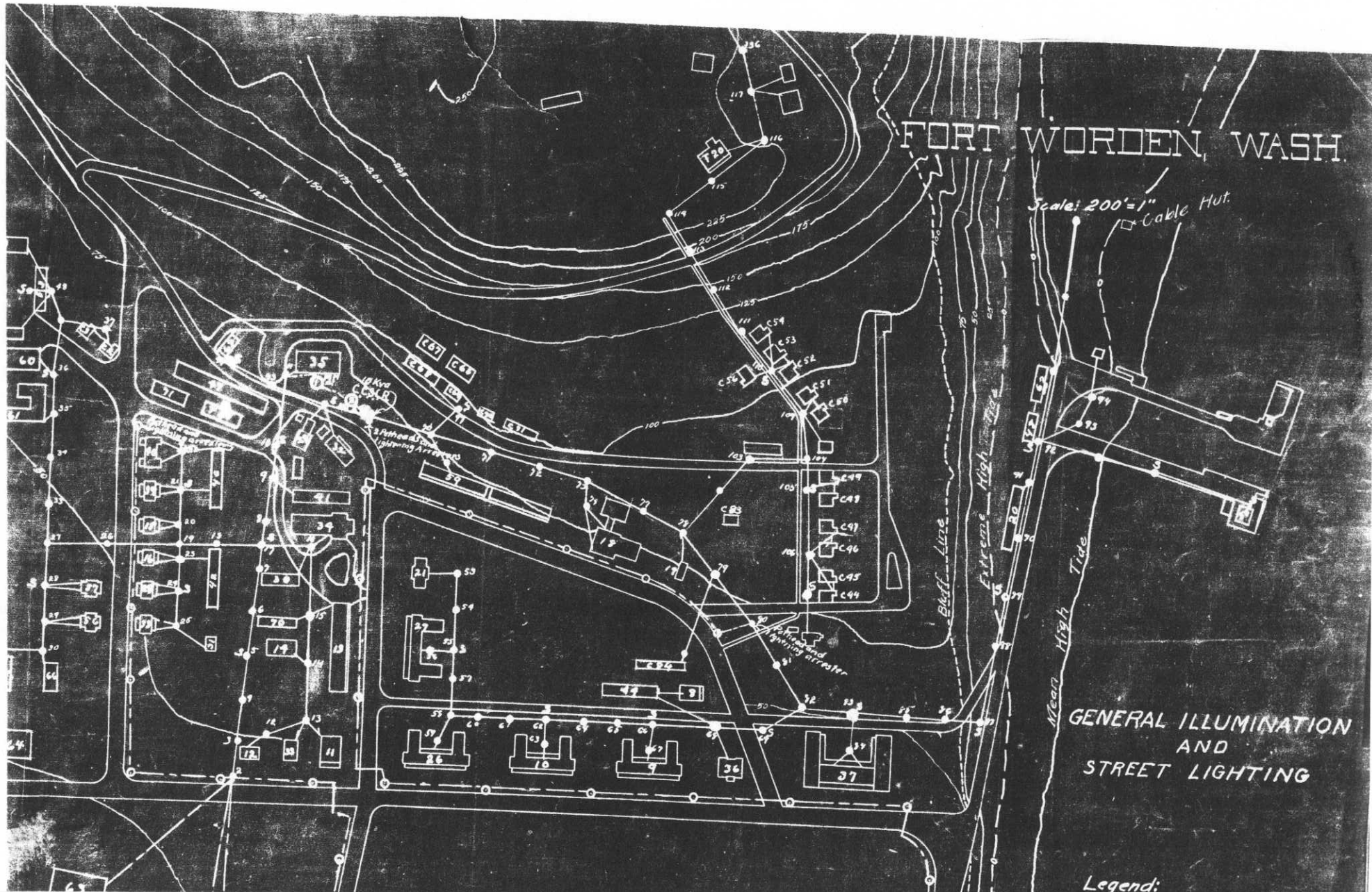

GENERAL ILLUMINATION
AND
STREET LIGHTING

Legend:

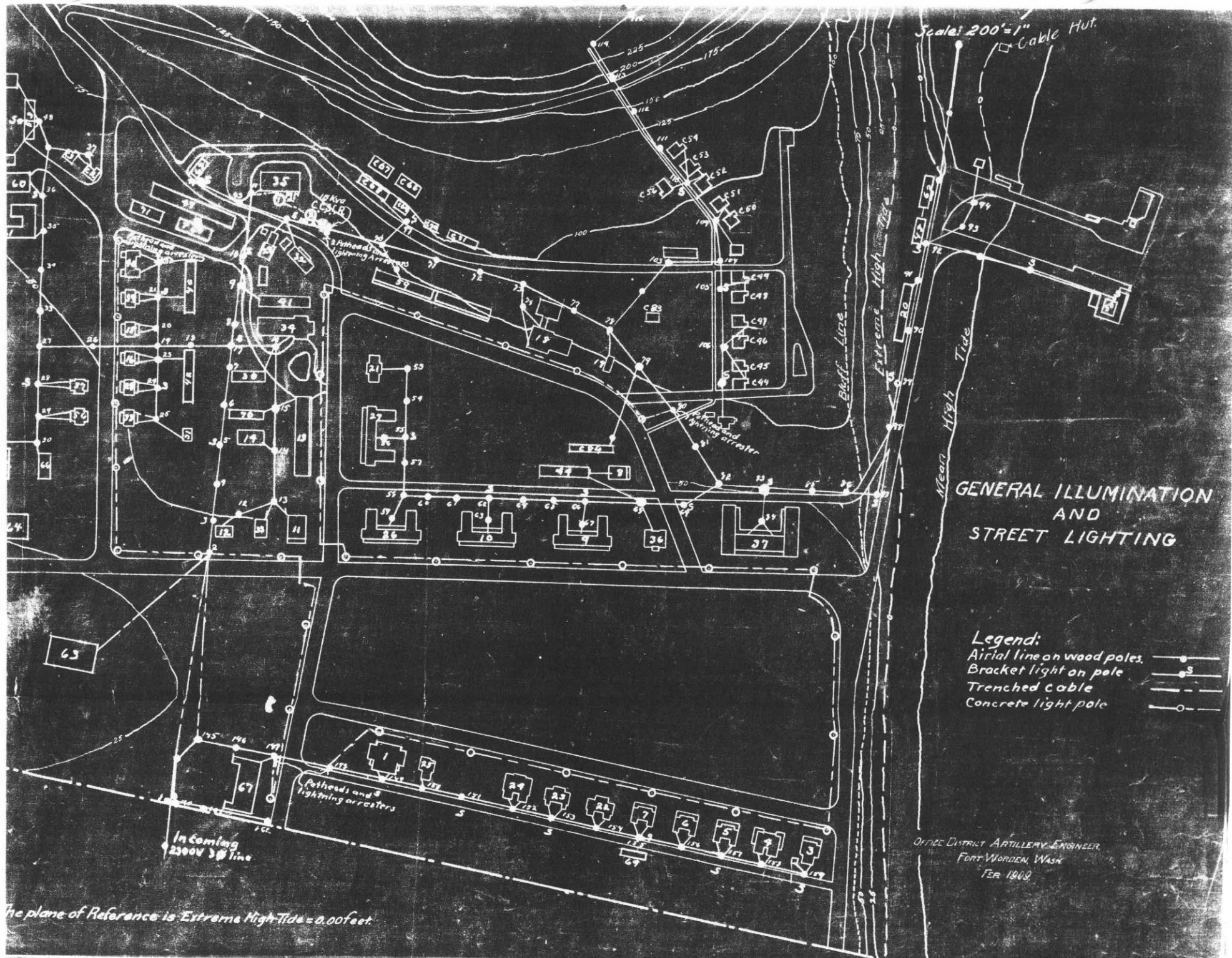

Scale: 200' = 1"

GENERAL ILLUMINATION
AND
STREET LIGHTING

- Legend:
- Aerial line on wood poles.
 - Bracket light on pole
 - Trenched cable
 - Concrete light pole

OFFICE DISTRICT ARTILLERY ENGINEER,
FORT WORDEN, WASH.
FEB 1908

The plane of Reference is Extreme High Tide = 0.00 feet

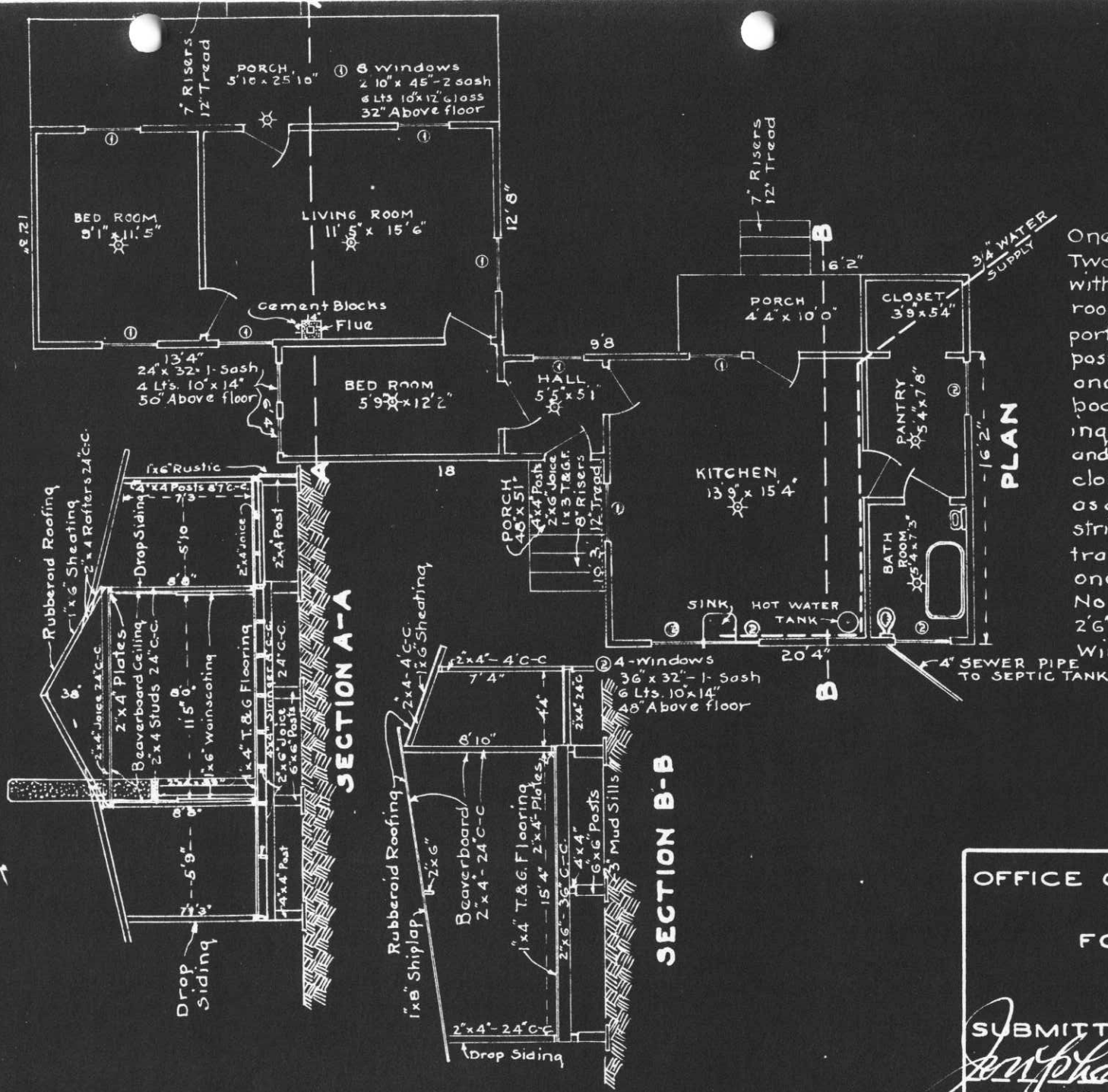

REMARKS

One story Building, wood construction. Two individual houses joined together with 5'5" x 5'1" Hall. The Flue in the living room is constructed of cement blocks supported by a platform constructed of 2"x4" posts nailed to floor and wall. All walls and ceilings are covered with beaverboard except the 1"x6" T. & G. wainscoting in living room. The kitchen, pantry and bath room have a shed roof. The closed in portion of the porch serves as a closet. The underpinning is 4"x4" stringers and 4"x4" and 6"x6" posts. Entrance door, living room is 32" x 6'8" one glass panel and 3 wood panels. No transome. Balance of doors are 2'6" x 6'6" with 5 panels. No transomes. Windows are as shown. All walls 5" thick

OFFICE OF THE QUARTERMASTER
H.D. OF P.S.
FORT WORDEN, WASH.
GUARD HOUSE.

SUBMITTED *Joseph S. Skillo* SCALE-1"-8' APPROVED.

Major Q.M.C.

Drawn: R.J.Y.

Dec. 11th 1939.

At

DG.
10.

10 5/21/21 1045 H 2 2000 1 2000 100, H.S. 11 12 13 14 15 16 17 18 19 20 21 22 23 24 25 26 27 28 29 30 31 32 33 34 35 36 37 38 39 40 41 42 43 44 45 46 47 48 49 50 51 52 53 54 55 56 57 58 59 60 61 62 63 64 65 66 67 68 69 70 71 72 73 74 75 76 77 78 79 80 81 82 83 84 85 86 87 88 89 90 91 92 93 94 95 96 97 98 99 100

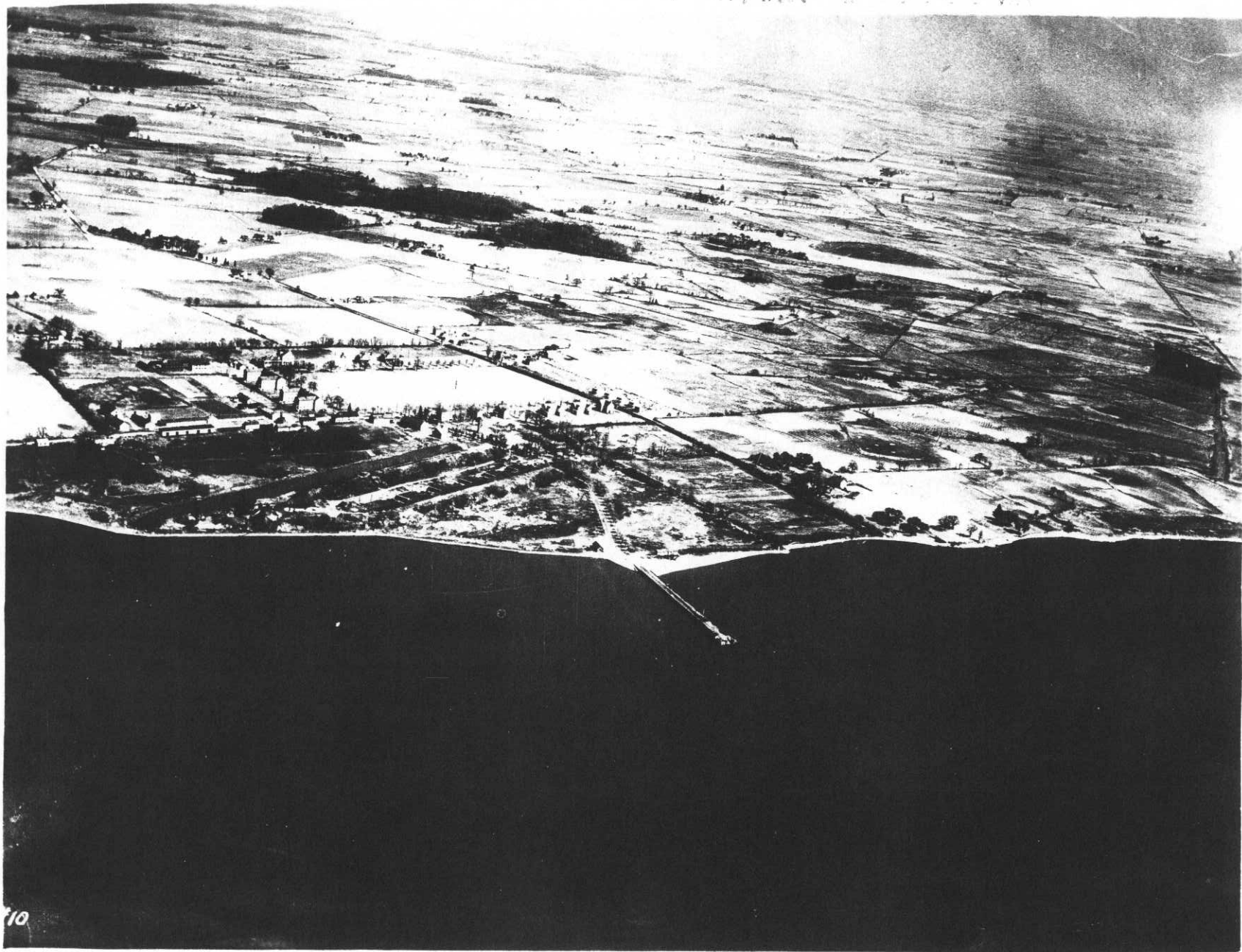

10

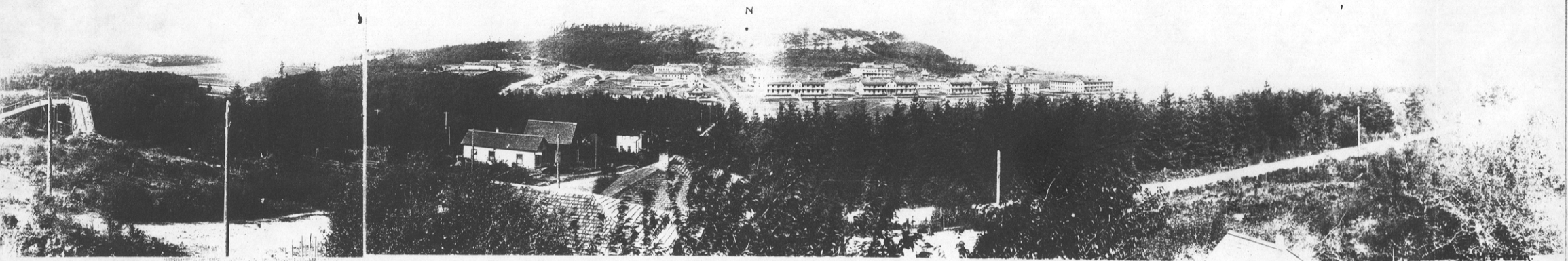

GENERAL VIEW OF POST FROM SOUTH HILL. (POINT MARKED N)
STRAIT OF JUAN DE FUCA ON LEFT; PUGETS SOUND ON RIGHT. TAKEN SEPT, 1913.

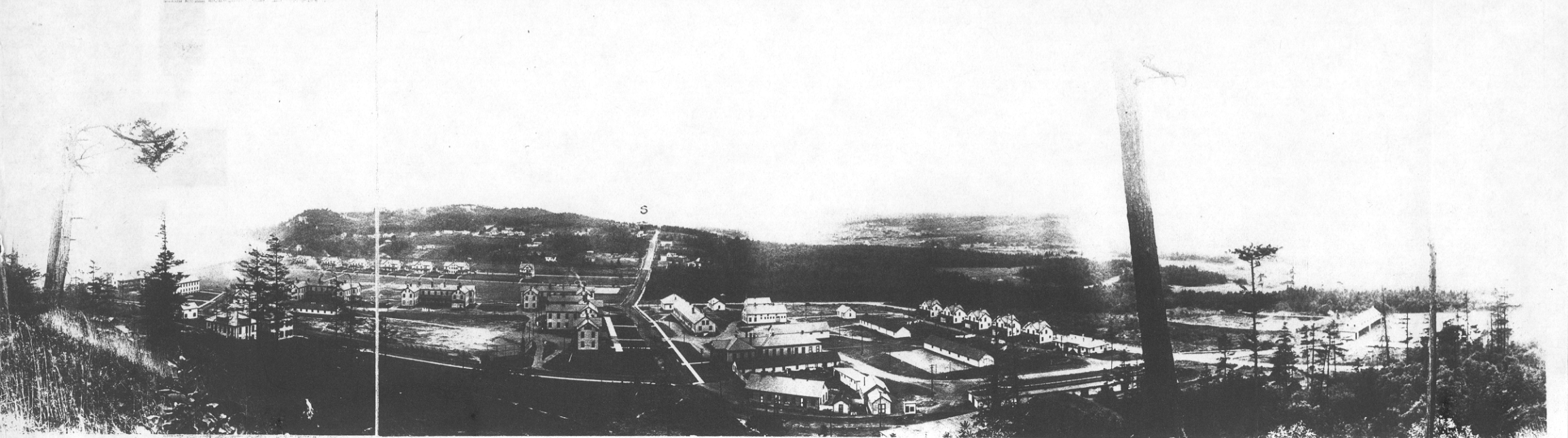

GENERAL VIEW OF POST FROM NORTH HILL. (POINT MARKED S)
FORT WORDEN, WASH. TAKEN SEPT. 1913.



W^m M. Britton

BARRACK 27.- ART'Y ENG'R STOREHOUSE 44.- OLD HEADQ'RS 8.- HOSPITAL 18.- HOSP. STEWARD'S Q'RS 19.
 FORMER RESIDENCE OF BRITISH CONSUL ALEXANDER ON RIGHT. HAS WATER TANK IN TOWER. TAKEN SEPT. 1913.

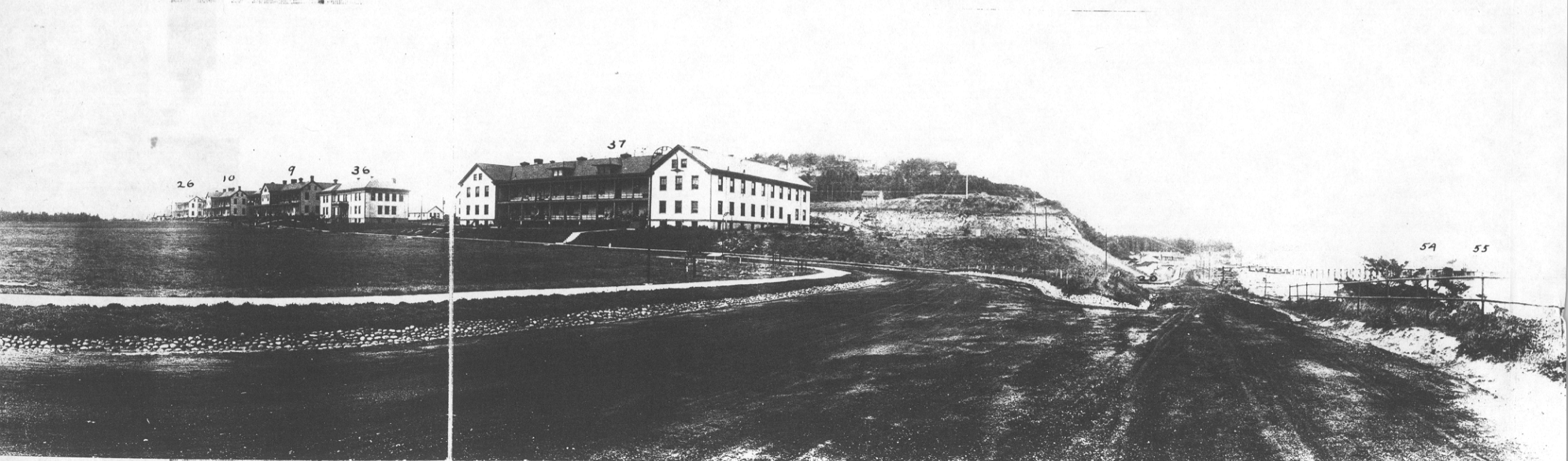

BARRACKS. 26-10-9-37.
 HEADQUARTERS. 36.

FORT WORDEN, WASH.
 TAKEN SEPT. 1913.

W^m M. Britton

ORDNANCE MACHINE SHOP, 20.
 WHARVES 54-55.



BARRACKS 21-27-26-10-9. OFF. QRS. 3-4-5-6-⁷22-23-24-25.
 LOOKING EAST FROM GUARDHOUSE.

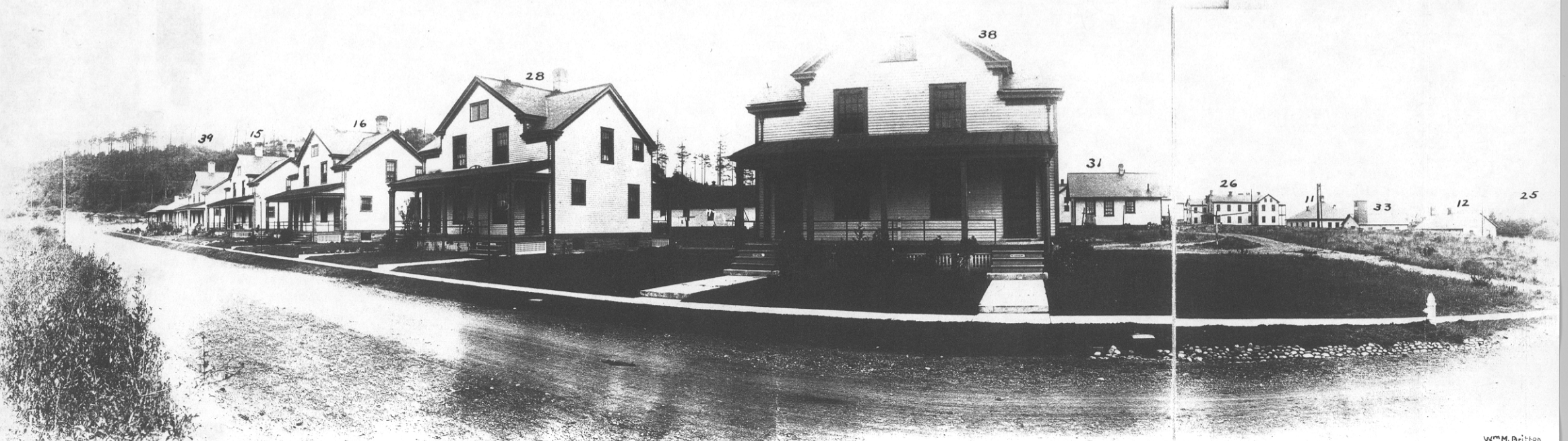

FIREMENS QRS. 40. CIV.EMPL. 31
 N.C.O. QRS. 39-15-16-28-38.

FORT WORDEN, WASH.
 TAKEN SEPT 1913

BARRACK 26. GUARDHOUSE 11.
 FIRE STATION 33. BAKERY 12.