

FORT CANBY

September 5, 1942

<u>BLDG. NO.</u>	<u>TYPE</u>	<u>DESIGNATION</u>	<u>CAPACITY</u>
6 ✓	P	Water Tank	25,000 gal's.
7 ✓	P	Reservoir	75,000 gal's.
8 ✓	P	Water Tank	5,000 gal's
R-9 ✓	T	Quarters, Officer's	1-Family
R-11 ✓	T	Quarters, Officer's	1-Family
12 ✓	T	Water Tank	15,000 gal's.
R-35 ✓	T	Administration	1270 S.F.
			(outside measure)
R-36 ✓	T	Quarters, Officer's	10-M
R-37 ✓	T	Garage	4-V
R-38 ✓	T	Mess Hall	224-M
R-39 ✓	T	Cooler	196 S.F.
			(outside measure)
R-42 ✓	T	Infirmary	8 Bed
R-43 ✓	T	Recreation Hall	1270 S.F.
			(outside measure)
R-44 ✓	T	Wash & Shower Room	224-M
R-45 ✓	T	Dry House	840-S.F.
			(outside measure)
R-46 ✓	T	Barracks	26-M
R-48 ✓	T	Barracks	26-M
R-50 ✓	T	Barracks	26-M
R-51 ✓	T	Barracks	26-M
R-52 ✓	T	Barracks	26-M
R-53 ✓	T	Barracks	26-M
R-100 ✓	E	Quarters, Officer's	21-M
R-101 ✓	E	Single Store & Co. Adm.	975 S.F.
			(outside measure)
R-102 ✓	E	Company Recreation	975 S.F.
			(outside measure)
R-103 ✓	E	Barracks	63-M
R-104 ✓	E	Barracks	63-M
R-105 ✓	E	Mess Hall	170-M
R-106 ✓	E	Pump House	481 S.F.
			(outside measure)
R-120 ✓	E	Indoor Rifle Range	2500 S.F.
			(outside measure)
R-130 ✓	E	Warehouse	1405 S.F.
			(outside measure)
R-140 ✓	E	Garage	4-V

checked
9-7-42 - C.K.

total 43

G
 R
 O
 U
 P
 27

ANNUAL REPORT OF CONSTRUCTION AND REPAIR

Fiscal year ending June 30, 1940.

(1) BUILDING NO.	(2) DESIGNATION OF BUILDINGS OR SYSTEMS	(3) BRIEF DESCRIPTION OF IMPORTANT REPAIR WORK ACCOMPLISHED DURING THE FISCAL YEAR, COSTING \$100 OR MORE	(4) REPAIR EXPENDITURES FOR THE PRESENT FISCAL YEAR	(5) TOTAL REPAIR EXPENDITURES FROM THE DATE THE BUILD- ING OR SYSTEM WAS CONSTRUCTED TO JUNE 30, PRESENT FISCAL YEAR	(6) TOTAL ORIGINAL COST, NOT INCLUDING REPAIRS, TO JUNE 30, PRESENT FISCAL YEAR	(7) COST OF NEW CON- STRUCTION (INCLUDING ALTERATIONS AND ADDITIONS BUT NOT REPAIRS) DURING THE PRESENT FISCAL YEAR	(8) REPLACEMENT VALUE JUNE 30, 1940 PRESENT FISCAL YEAR
9✓	Officers Quarters		\$	\$ 362.76	\$ 1365.00	\$	\$ 2000.00
11✓	do			381.20	1365.00		2000.00
SUB-TOTAL GROUP No. 2				743.96	2730.00		4000.00
6✓	Water Tank			91.70	300.00		300.00
7✓	Reservoir			1500.00	1000.00		1000.00
8✓	Water Tank, Battery Allen			.00	1000.00		1000.00
12✓	Tank in rear of temporary Qtrs No. 11			17.60	160.15		200.00
	Reservation Fences			1014.00	1000.00		5000.00
	Ranges, coal			114.00	300.00		500.00
	Heating Stoves			6.10	100.00		100.00
	Interior Fences				Unknown		60.00
	Water and Sewer System			2112.60	5000.00		9000.00
	Roads			16547.55	1000.00		37499.00
	Walks			5000.00	500.00		1000.00
	Drainage			500.00	500.00		3000.00
	Care and Improvement of Grounds			1035.00	Unknown		5400.00
SUB-TOTAL GROUP No. 27				27938.55	10860.15		64059.00
C. S. C. CAMP							
35✓	Administration		1.75	61.47	1206.00		1206.00
36✓	Officers Quarters			59.72	1274.00		1274.00
37✓	Garage			25.00	185.00		185.00
38✓	Mass Hall		3.50	266.70	4080.39		4080.39
39✓	Cooler			10.50	100.00		100.00
40✓	Wood Shed and Bakery			59.72	117.00		117.00
41✓	Generator House		14.00	34.00	75.00		75.00
42✓	Infirmary		1.75	61.47	1165.00		1165.00
43✓	Recreation Hall		2.50	62.22	1060.00		1060.00
44✓	Wash and Shower Room		4.00	63.72	1825.00		1825.00
45✓	Dry House		1.50	41.22	621.52		621.52
46✓	Barracks		7.00	66.72	1060.00		1060.00
48✓	do		7.00	66.72	1060.00		1060.00
49✓	do			59.72	1060.00		1060.00
50✓	do		8.00	67.72	1060.00		1060.00
51✓	do		8.00	67.72	1060.00		1060.00
52✓	do		2.00	61.72	1060.00		1060.00
53✓	do		2.00	61.72	1060.00		1060.00
SUB-TOTAL GROUP C. S. C. CAMP				63.00	1197.78	19128.91	19128.91
TOTAL			63.00	29880.29	32719.06		87137.91

NINTH
 Station FORT CANBY, WASHINGTON.
 (C. A.)

ANNUAL REPORT OF CONSTRUCTION AND REPAIR

GROUP 2
 P 17
 27

Fiscal year ending June 30, 1939

(1) BUILDING No.	(2) DESIGNATION OF BUILDINGS OR SYSTEMS	(3) BRIEF DESCRIPTION OF IMPORTANT REPAIR WORK ACCOMPLISHED DURING THE FISCAL YEAR, COSTING \$100 OR MORE	(4) REPAIR EXPENDITURES FOR THE PRESENT FISCAL YEAR	(5) TOTAL REPAIR EXPENDITURES FROM THE DATE THE BUILDING OR SYSTEM WAS CONSTRUCTED TO JUNE 30, PRESENT FISCAL YEAR	(6) TOTAL ORIGINAL COST, NOT INCLUDING REPAIRS, TO JUNE 30, PRESENT FISCAL YEAR	(7) COST OF NEW CONSTRUCTION (INCLUDING ALTERATIONS AND ADDITIONS BUT NOT REPAIRS) DURING THE PRESENT FISCAL YEAR	(8) REPLACEMENT VALUE JUNE 30, 1939 PRESENT FISCAL YEAR
✓ 9	Officers Qtrs.		\$	\$ 362 76	\$ 1365 00		\$ 2000 00
✓ 11	do			381 20	1365 00		2000 00
SUB-TOTAL GROUP 2				743 96	2730 00		4000 00
✓ 51	Wharf	To be salvaged on Approved I&I Report					
✓ 6	Water Tank			91 70	300 00		300 00
✓ 7	Reservoir			1500 00	1000 00		1000 00
✓ 8	Water Tank, Battery Allen			00	1000 00		1000 00
✓ 12	Tank in rear of Temp. Qtrs. #11			17 60	160 15		200 00
	Reservation Fences			1014 00	1000 00		5000 00
	Ranges, Coal			114 00	300 00		500 00
	Heating Stoves			6 10	100 00		100 00
	Interior Fences				Unknown		60 00
	Water & Sewer System			2112 60	5000 00		9000 00
	Fire Apparatus	TRANSFERRED TO FORT STEVENS, OREGON.					
	Roads			16547 55	1000 00		37499 00
	Walks			5000 00	500 00		1000 00
	Drainage			500 00	500 00		3000 00
	Care & Imprvt. of grounds			1035 00	Unknown		5400 00
	Heating Appr. (Other than Stoves) Removed when permanent buildings were salvaged.						
SUB-TOTAL GROUP 27				27938 55	10860 15		64059 00
C.C.C. CAMP							
✓ 35	Administration		59 72	59 72	1206 00		1206 00
✓ 36	Officers Qtrs.		59 72	59 72	1274 00		1274 00
✓ 37	Garage		25 00	25 00	185 00		185 00
✓ 38	Mess Hall		263 20	263 20	4080 39		4080 39
✓ 39	Cooler		10 50	10 50	100 00		100 00
✓ 40	Wood Shed & Bakery		59 72	59 72	117 00		117 00
✓ 41	Generator House		20 00	20 00	75 00		75 00
✓ 42	Infirmery		59 72	59 72	1165 00		1165 00
✓ 43	Recreation Hall		59 72	59 72	1060 00		1060 00
✓ 44	Wash & Shower Room		59 72	59 72	1825 00		1825 00
✓ 45	Dry House		39 72	39 72	621 52		621 52
✓ 46	Barracks		59 72	59 72	1060 00		1060 00
✓ 47	do	To be salvaged on Approved I&I Report					
✓ 48	do		59 72	59 72	1060 00		1060 00
✓ 49	do		59 72	59 72	1060 00		1060 00
✓ 50	do		59 72	59 72	1060 00		1060 00
✓ 51	do		59 72	59 72	1060 00		1060 00
✓ 52	do		59 72	59 72	1060 00		1060 00
✓ 53	do		59 72	59 72	1060 00		1060 00
SUB-TOTAL GROUP			1134 78	1134 78	19128 91		19128 91
TOTAL			1134 78	29817 29	32719 06		87187 91

NINTH Station (C. A.) (Dept.) FORT CANBY, WASHINGTON

RECORD OF EQUIPMENT AND CONDITION OF BUILDINGS

Date June 30, 1941.

Reservation—Area 544 acres.

Name Fort Canby, Washington Location Ilwaco, Washington Established 1864 Government-owned 544 acres. Leased None acres.

Character of post Coast Artillery Telegraph station Astoria, Oregon Freight station Astoria, Oregon

Capacity: Off. Temp. 31 Married 2 W. off. and ft. cls. 0; N. C. O. None; Enl. men Temp. - 282; Animals None; Motor veh. 4; Hosp. beds 8

POST BLDG. No.	DESIGNATION OF BUILDING	HOT-WATER HEATERS				Range Boilers	RANGES OR COOKERS				METERS				Toilets	Urinals	Kitchen Sinks	Washbasins	Laundry Tubs	Shower Baths	Bathrooms	Fire Extinguishers	Fire Exits	Storm Windows	Screens	CAPACITY	REMARKS ON CONDITION OF BUILDINGS
		Laundry Stoves	Coal	Oil	Gas		Steam	Electric	Coal	Oil	Gas	Steam	Electric	Water													
	I OTHER AMUSEMENT BUILDINGS																										
	(a) Temporary																										
T-102	Dayroom																										156 Temp 126 Emergency
T-43	Recreation Hall																										975 sq. ft. Good 1270 sq. ft. Good
	II HOUSING																										
	A. Enlisted Men																										
	1. Barracks Type																										
	(a) Temporary																										
T-46	Barracks																										(26p) 20 Good
T-48	Barracks																										(26p) 20 Good
T-49	Barracks																										Removed by Contractor under provisions of Contract # W6105-Q1-216
T-50	Barracks																										(26p) 20 Good
T-51	Barracks																										(26p) 20 Good
T-52	Barracks																										(26p) 20 Good
T-53	Barracks																										(26p) 20 Good
T-103	Barracks																										(63p) 63 Good
T-104	Barracks																										(63p) 63 Good
	B. Officers																										282
	1. Family Type (a) Temporary.																										
T-9	Officer's Quarters																										(1p) Fair
T-11	Officer's Quarters																										(1p) Fair
	2. Barracks Type																										2
	(a) Temporary																										
T-36	Barracks																										(10p) 15 Good
T-100	Barracks																										(21p) 14 Good
	C. Mess Hall																										31
	(a) Temporary																										
T-38	Mess Hall																										(22up) 120 Good
T-105	Mess Hall																										(170p) 117 Good
	D. Garage																										
	(a) Temporary																										
T-37	Garage																										(4v) Good
	E. Hospital Bldgs.																										4
	(a) Temporary																										
T-42	Infirmery																										(8p) 3 Good
	III ALL OTHER MISCELLANEOUS BUILDINGS																										
	(a) Permanent																										
6	Tank																										25,000 gal. Good
7	Reservoir																										75,000 gal. Good
8	Water Tank																										5,000 gal. Good
12	Water Tank																										15,000 gal. Good
	(b) Temporary																										
T-35	Administration Building																										1270 sq. ft. Good

Note: certain Bldgs
shd am P to Temp.

RECORD OF EQUIPMENT AND CONDITION OF BUILDINGS

NAME OF POST Fort Canby, Washington

DATE June 30, 1941.

POST BLDG. No.	DESIGNATION OF BUILDING	HOT-WATER HEATERS				RANGES OR COOKERS				METERS				Toilets	Urinals	Kitchen Sinks	Washbasins	Laundry Tubs	Shower Baths	Bathubs	Fire Extinguishers	Fire Buckets	Steam Windows	Screens	CAPACITY	REMARKS ON CONDITION OF BUILDINGS
		Laundry Stoves	Coal	Oil	Gas	Steam	Electric	Range Boilers	Coal	Oil	Gas	Steam	Electric													
✓ T-39	Cooler																							106 sq.ft	Good	
✓ T-40	Wood Shed & Bakery	Removed by Contractor under provisions of Contract # W6105-QM-216																								
✓ T-41	Generator House	Removed by Contractor under provisions of Contract # W6105-QM-216																								
✓ T-44	Wash & Shower Room																							224 P	Good	
✓ T-45	Dry House																							840 sq.ft	Good	
T-101	Orderly Room																							975 sq.ft	Good	
T-106	Pumphouse																							480 sq.ft	Good	

INSTRUCTIONS.—Preamble, opposite "Capacity" give total number that can be accommodated in all the buildings at the post available for the purpose indicated.
 In each column headed "Laundry Stoves," "Ranges," etc., give number installed in the building indicated.
 Ranges: Indicate separate meter for cooking or heating by placing star (*) after number of ranges.
 In column headed "Capacity" give capacity of building in accordance with the instructions for the preparation of Historical Records, Form 117 (Old Form 173 a).

RECORD OF EQUIPMENT AND CONDITION OF BUILDINGS

Date June 30, 1940

Reservation—Area 544 acres.

Name Fort Canby, Washington Location Ilwaco, Washington Established 1864 Government-owned 544 acres. Leased None acres.

Character of post C.A. (Inactive) Telegraph station Astoria, Oregon Freight station Astoria, Oregon

Capacity: Officers T 2^{OK}; N. C. O. 0; Enl. men 182-0^{OK}; Animals 0; Motor veh. 0⁴⁹; Hosp. beds 8^{OK}

POST BLDG. No.	DESIGNATION OF BUILDING	Laundry Stoves	HOT-WATER HEATERS					Range Boilers	RANGES OR COOKERS					METERS					Toilets	Urinals	Kitchen Sinks	Washbasins	Laundry Tubs	Shower Baths	Bathrooms	Fire Extinguishers	Fire Buckets	Storm Windows	Screens	Designed Capacity	Present Occupancy	REMARKS ON CONDITION OF BUILDINGS	
			Coal	Oil	Gas	Steam	Electric		Coal	Oil	Gas	Steam	Electric	Water	Gas	Oil	Steam	Electric															
TEMPORARY OFFICERS' QUARTERS																																	
311	Officers Quarters																													2	2 EM	Actually Habitable	
PERMANENT WATER TANKS																																	
	6 Tank																														25000 gals	Fair	
	7 Reservoir																														75000 gals	Fair	
	8 Tank																														5000 gals	Fair	
	12 Tank																														15000 gals	Fair	
PERMANENT MISCELLANEOUS BUILDINGS																																	
	31 Wharf																															Salvaged Aug. 5/39	
CCC BUILDINGS TRANSFERRED TO WAR DEPARTMENT																																	
	35 Administration Bldg.																														1270 S.F.	Good.	
	36 Officer Qtrs							1																							10	8 EM	Actually Habitable
	37 Garage																														800 S.F.	Good	
	38 Mess Hall							1	1																						224	0	Good
	39 Cooler																														1063 SF	0	Good
	40 Wood Shed & Bakery																														1280 SF	0	Good
	41 Generator House																														60 SF	0	Fair
	42 Infirmary																														1 beds	0	Actually habitable
	43 Recreation Hall																														1270 SF	0	Good
	44 Wash & Shower Room																														224	0	Good
	45 Dry House																														640 SF	0	Good
	46 Barracks																														26	0	Actually habitable
	47 do																																Salvaged Aug. 3/39
	48 do																														26	0	Actually habitable
	49 do																														26	0	Actually habitable
	50 do																														26	0	Actually habitable
	51 do																														26	0	Actually habitable
	52 do																														26	0	Actually Habitable
	53 do																														26	0	Actually habitable
																										182							

encl #3

RECORD OF EQUIPMENT AND CONDITION OF BUILDINGS

Date June 30, 1939

Reservation—Area 544 acres.

Name Fort Canby, Washington Location Ilwaco, Washington Established 1864 Government-owned 544 acres. Leased None acres.

Character of post C. A. (Inactive) Telegraph station Astoria, Oregon Freight station Astoria, Oregon

Capacity: Off. 2; W. off. and ft. cls. 0; N. C. O. 0; Enl. men 0; Animals 0; Motor veh. 0; Hosp. beds 0

POST BLDG. No.	DESIGNATION OF BUILDING	Laundry Stoves	HOT-WATER HEATERS					Range Boilers	RANGES OR COOKERS					METERS					Toilets	Urinals	Kitchen Sinks	Washbasins	Laundry Tubs	Shower Baths	Bathtubs	Fire Extinguishers	Fire Buckets	Storm Windows	Screens	CAPACITY	REMARKS ON CONDITION OF BUILDINGS
			Coal	Oil	Gas	Steam	Electric		Coal	Oil	Gas	Steam	Electric	Water	Gas	Oil	Steam	Electric													
6	Tank																												25000 gal	Fair	
7	Reservoir																												75000 gal	"	
8	Tank (Btry Allen)																												5000 gal	"	
12	Tank																												15000 gal	"	
31	Warf																														
	TEMPORARY																														
9&11	Officers Qtrs.																												2 Off/ 2 EM	Fair	
	CCC CAMP																														
35	Administration Bldg.																												1270 sq ft	Vacant Good.	
36	Officers Qtrs						1																						10 Off	" "	
37	Garage																												4 Veh.	" "	
38	Mess Hall						1																						224 EM	" "	
39	Cooler																												106 sq ft.	" "	
40	Wood Shed & Bakery						2																						1280 sq ft	" "	
41	Generator House																												60 sq ft	" "	
42	Infirmary						1																						8 beds	" "	
43	Recreation Hall																												200 EM	" "	
44	Wash & Shower Room	2					2																						224 EM	" "	
45	Dry House																												840 sq ft	" "	
46	Barracks																												26 EM	" "	
47	do																														
48	do																												26 EM	" "	
49	do																												26 EM	" "	
50	do																												26 EM	" "	
51	do																												26 EM	" "	
52	do																												26 EM	" "	
53	do																												26 EM	" "	

To be salvaged on approved I & I. Salvaged August 15, 1939

To be salvaged on approved I & I. Salvaged August 2, 1939

RECORD OF EQUIPMENT AND CONDITION OF UTILITIES

At Fort Canby, Washington

Date June 30, 1941.

RAILROADS	CONNECTING RAILROAD AT POST		TRACK GAUGE	WEIGHT OF RAIL	KIND OF RAIL	MAINTAINED BY—	GOVERNMENT OWNED		RAILROAD OWNED		TOTAL TURNOUTS	TOTAL MILES TRACK	
	None						MILES TRACK	TURNOUTS	MILES TRACK	TURNOUTS	1/2	1-3/4	
(Pertaining to Corps of Engineers)													
WHARVES	POST BLDG. No.	MATERIALS				DIMENSIONS		ELEVATION OF DECK		DEPTH OF MEAN LOW WATER	DIFFICULTIES IN MAINTAINING AND REPAIRING WHARF	REPAIRS MADE	
		SUBSTRUCTURE	DECK	SUPER-STRUCTURE	BACKFILL	TREATED OR UNTREATED	WHARF	APPROACH	H. W.			L. W.	KIND
	31	Salvaged August 5, 1939											
TARGET RANGES	LOCATION <u>None</u>		AREA		GOVERNMENT OWNED		LEASED		FACILITIES				
	CONDITION	TARGETS INSTALLED		RANGE YARDS	TARGETS		BUTTS		TRENCH		Water connections Sewer connections Telephone Electric lights		
		No.	TYPE		WIDTH	INTERVAL	WIDTH	LENGTH	WIDTH	HOW DRAINED			
BOILER AND POWER PLANTS	IN BLDG. No.	CONDITION	ADDITIONS, ALTERATIONS, OR REPLACEMENTS IN EQUIPMENT			REFRIGERATING PLANTS	IN BLDG. No.	CONDITION	ADDITIONS, ALTERATIONS, OR REPLACEMENTS IN EQUIPMENT				
	None						None						
WATER PUMPING PLANTS	T-106		Installed Electric Motor Driven Pump, 3-H.P., Capacity 125 Gals. per minute Against total head of 50'			HEATING	None						
SEWAGE PUMPING PLANTS	None												
FENCES	RESERVATION			INTERIOR									
	CONDITION	KIND	LENGTH	CONDITION	KIND	LENGTH							

INSTRUCTIONS.—This report will be prepared annually as directed in paragraph 8, A. R. 30-1770.

Under the heading "Extensions, additions, alterations, or replacements" any changes that have been made in the equipment of the utility referred to during the present fiscal year will be reported. Opposite "Heating" report changes in the square feet of radiation installed in buildings or boilers in individual heating plants. If there have been no additions or alterations statement to that effect will be made.

RECORD OF EQUIPMENT AND CONDITION OF UTILITIES

At Fort Canby, Washington

Date June 30, 1940

1.4 RAILROADS -1-30-40	CONNECTING RAILROAD AT POST	TRACK GAUGE	WEIGHT OF RAIL	KIND OF RAIL	MAINTAINED BY	GOVERNMENT OWNED		RAILROAD OWNED		TOTAL TURNOUTS	TOTAL MILES TRACK
	None					MILES TRACK	TURNOUTS	MILES TRACK	TURNOUTS	1/2	1-3/4
							1-1/4	1/2	(Pertaining to Corps of Engineers)		

WHARVES	POST BLDG. No.	MATERIALS				DIMENSIONS		ELEVATION OF DECK		DEPTH OF MEAN LOW WATER	DIFFICULTIES IN MAINTAINING AND REPAIRING WHARF	REPAIRS MADE	
		SUBSTRUCTURE	DECK	SUPER-STRUCTURE	BACKFILL	TREATED OR UNTREATED	WHARF	APPROACH	H. W.			L. W.	KIND
	31	Salvaged	Aug.	5/39									

TARGET RANGES	LOCATION <u>None</u>		AREA		GOVERNMENT OWNED		LEASED					
	CONDITION	TARGETS INSTALLED			RANGE YARDS	TARGETS		BUTTS		TRENCH		FACILITIES
		No.	TYPE			WIDTH	INTERVAL	WIDTH	LENGTH	WIDTH	HOW DRAINED	
											Water connections Sewer connections Telephone Electric lights	

BOILER AND POWER PLANTS	IN BLDG. No.	CONDITION	ADDITIONS, ALTERATIONS, OR REPLACEMENTS IN EQUIPMENT			REFRIGERATING PLANTS	IN BLDG. No.	CONDITION	ADDITIONS, ALTERATIONS, OR REPLACEMENTS IN EQUIPMENT		
	None						None				

WATER PUMPING PLANTS	IN BLDG. No.	CONDITION	ADDITIONS, ALTERATIONS, OR REPLACEMENTS IN EQUIPMENT			HEATING	IN BLDG. No.	CONDITION	ADDITIONS, ALTERATIONS, OR REPLACEMENTS IN EQUIPMENT		
	None						None				

SEWAGE PUMPING PLANTS	IN BLDG. No.	CONDITION	ADDITIONS, ALTERATIONS, OR REPLACEMENTS IN EQUIPMENT			HEATING	IN BLDG. No.	CONDITION	ADDITIONS, ALTERATIONS, OR REPLACEMENTS IN EQUIPMENT		
	None						None				

FENCES	RESERVATION			INTERIOR		
	CONDITION	KIND	LENGTH	CONDITION	KIND	LENGTH
	None					

INSTRUCTIONS.—This report will be prepared annually as directed in paragraph 8, A. R. 30-1770. Under the heading "Extensions, additions, alterations, or replacements" any changes that have been made in the equipment of the utility referred to during the present fiscal year will be reported. Opposite "Heating" report changes in the square feet of radiation installed in buildings or boilers in individual heating plants. If there have been no additions or alterations statement to that effect will be made.

RECORD OF EQUIPMENT AND CONDITION OF UTILITIES

At _____

Date 1939-

RAILROADS	CONNECTING RAILROAD AT POST	TRACK GAUGE	WEIGHT OF RAIL	KIND OF RAIL	MAINTAINED BY-	GOVERNMENT OWNED		RAILROAD OWNED		TOTAL TURNOUTS	TOTAL MILES TRACK
						MILES TRACK	TURNOUTS	MILES TRACK	TURNOUTS		
						None					

WHARVES	POST BLDG. No.	MATERIALS					DIMENSIONS		ELEVATION OF DECK		DEPTH OF MEAN LOW WATER	DIFFICULTIES IN MAINTAINING AND REPAIRING WHARF	REPAIRS MADE	
		SUBSTRUCTURE	DECK	SUPER-STRUCTURE	BACKFILL	TREATED OR UNTREATED	WHARF	APPROACH	H. W.	L. W.			KIND	DATE

TARGET RANGES	LOCATION		AREA		GOVERNMENT OWNED		LEASED				
	CONDITION	TARGETS INSTALLED		RANGE YARDS	TARGETS		BUTTS		TRENCH		FACILITIES
		No.	TYPE		WIDTH	INTERVAL	WIDTH	LENGTH	WIDTH	HOW DRAINED	
None.											
Water connections _____ Sewer connections _____ Telephone _____ Electric lights _____											

BOILER AND POWER PLANTS	IN BLDG. No.	CONDITION	ADDITIONS, ALTERATIONS, OR REPLACEMENTS IN EQUIPMENT	REFRIGERATING PLANTS	IN BLDG. No.	CONDITION	ADDITIONS, ALTERATIONS, OR REPLACEMENTS IN EQUIPMENT

WATER PUMPING PLANTS	None						
----------------------	------	--	--	--	--	--	--

SEWAGE PUMPING PLANTS	None						
-----------------------	------	--	--	--	--	--	--

FENCES	RESERVATION			INTERIOR		
	CONDITION	KIND	LENGTH	CONDITION	KIND	LENGTH
	None					

INSTRUCTIONS.—This report will be prepared annually as directed in paragraph 8, A. R. 30-1770. Under the heading "Extensions, additions, alterations, or replacements" any changes that have been made in the equipment of the utility referred to during the present fiscal year will be reported. Opposite "Heating" report changes in the square feet of radiation installed in buildings or boilers in individual heating plants. If there have been no additions or alterations statement to that effect will be made.

COMPLETION REPORT
WATER SUPPLY SYSTEM & WATER PUMPING SYSTEM

SEP 1942

POST: FORT CANBY, WASHINGTON

DATE: JULY 28, 1942

1. Source of water supply <u>City of Ilwaco</u>	6. Maximum gallons per day available <u>Unknown</u>	10. Number of automatic flush valves <u>-</u>
2. Sanitary conditions surrounding source of supply <u>Good</u>	7. Has the capacity of the supply been fully developed? <u>Yes</u>	11. Are pressures satisfactory to operate flush valves?
3. Estimated Consumption - gallons	If not fully developed, what maximum take may be had? _____	a. Maximum <u>35</u> near Bldg. No. <u>T 106</u>
a. Maximum day <u>25,360</u>	8. Number and size of connections (city supply) <u>6"</u>	b. Minimum <u>30</u> near Bldg. No. <u>T 106</u>
b. Minimum day <u>20,000</u>	9. State size, type, make, and capacity of meters <u>6" Propeller National Meter, 500 G.P.M.</u>	c. Normal for post <u>35</u>
c. Daily average for year <u>22,680</u>		d. At highest fixture <u>30</u> in Bldg. No. <u>T 100</u>
4. Estimated Population supplied		
a. Maximum month <u>264</u>		
b. Minimum month <u>200</u>		
5. Estimated Animals supplied - daily average <u>-</u>		
c. Daily average for year <u>232</u>		

13. Description of source of supply, sanitary conditions, and how water distribution system is operated: Water is supplied by City of Ilwaco, Washington and is fed to Post by gravity, to 100,000 gallon sediment tank; is then pumped through chlorinator to 8000 gallon storage tank from which it is pumped to 300 gallon pressure as needed.

14. Description of pump operation: _____

15. WELL DATA						17. CENTRIFUGAL AND DIRECT-ACTING PUMPS									
Well No.--	1	2	3	4	5	Pump No.--	1	2	3	4	5	6	7	8	9
Total depth - feet						Where installed - Bldg. No.	<u>T 106</u>		<u>T 106</u>						
Size of casing and material						Name of manufacturer	<u>Fairbanks Morse</u>		<u>DeLaval</u>						
Length of screen and material						Capacity - g. p. m.	<u>150</u>		<u>100</u>						
Size of screen openings						Design head - feet	<u>35#</u>		<u>35#</u>						
Standing water level - feet						Speed - r. p. m.	<u>3600</u>		<u>1725</u>						
Capacity - g. p. m.						Driving unit	<u>Elec. Motor</u>		<u>Elec. Motor</u>						
Drawdown - feet						H. P. of driver	<u>3</u>		<u>1/2</u>						
When drilled						Electric current	Voltage	<u>110-220</u>	<u>110-220</u>						
Cost					Phase		<u>1</u>	<u>1</u>							
How pumped					Cycles		<u>60</u>	<u>60</u>							
Where is log available						Direct or belt driven	<u>Direct</u>		<u>Direct</u>						
16. DEEP-WELL PUMPS						Suction lift or head - feet	<u>-</u>		<u>-</u>						
Name of manufacturer						Discharge head - feet	<u>12</u>		<u>12</u>						
Type						Automatic or manual start	<u>Auto</u>		<u>Auto</u>						
Capacity - g. p. m.						Unit Serial No.	<u>HR217496</u>		<u>E H</u>						
Head - feet						Date installed	<u>3/24/41</u>								
Driving unit						Cost									
H. P. of driver						18. Remarks on pumps covered by 16 or 17:									
Speed															
Depth of setting - feet															
Electric current	Voltage														
	Phase														
	Cycles														
Date installed															
Cost															

COMPLETION REPORT WATER SUPPLY SYSTEM & WATER PUMPING SYSTEM

DATE: JULY 28, 1942

10. Number of automatic flush valves 35 valves? near Bldg. No. T 106
 11. Are pressures satisfactory to operate filters? (a. Maximum 30 near Bldg. No. T 106
 (b. Minimum 25 near Bldg. No. T 106)

30. WATER TREATMENT PLANT (FILTRATION & IRON REMOVAL)

	Mixing Chamber	Sedimentation Basins	Filters	Clear Water Well
Number of units				
Capacity of unit				
Dimensions				
Capacity - gal.				
Date constructed				
Q.M.G. Plan No.				
Cost				

Description of backwash equipment: _____
 Maximum capacity of plant (M. G. D.): _____
 Describe operation of plant and flow of water through plant from intake to outlet: _____
 Location of water supply with relation to places of usage: _____
 Control of water supply (Govt. owned, leased or otherwise): _____
 Ownership or control of right of way: _____

31. TREATED WATER STORAGE				32. IMPOUNDING RESERVOIRS OR DAMS		33. DISTRIBUTION SYSTEM-WATER MAINS-(Give title and drawing number of layout plan & where available)												
	Elevated		Ground				VALVES											
							Size	Type	Number									
Building No.							6"	6"	3"									
Dimensions							C Iron	C Iron	C Iron									
Material							2169'	1000	1600									
Capacity - gal.																		
Elevation of high water																		
Elevation of grade																		
Height of tower																		
Date constructed																		
Q.M.G. Plan No.																		
Cost																		

34. AUTOMATIC SPRINKLER SYSTEM FOR FIRE PROTECTION				35. SPRINKLER OR OTHER IRRIGATION SYSTEMS														
Installed in Bldg. No.																		
Type																		
Number dry pipe valves																		
Number alarm valves																		
Number sprinkler heads																		
Booster pump - g. p. m.																		
Storage tank - capacity																		
Date installed																		
O. Q. M. G. Plan No.																		
Cost																		

36. Miscellaneous Remarks (cols. 30 to 35): Include Total Cost of Water System

Submitted by: Max J. Durham
 MAX J. DURHAM, Capt., C. of E.
 Date: JULY 28, 1942

Approved by: Philip T. Baker
 PHILIP T. BAKER, Lt. Col., C. A. C.
 Date: JULY 28, 1942

E. D. FORM 280
Dec. 1, 1941

COMPLETION REPORT STEAM PRODUCTION EQUIPMENT

CENTRAL PLANT NO. _____

POST FORT CANBY, WASHINGTON

BUILDING NUMBER _____

TOTAL COST OF EQUIPMENT _____

SEP

1942

DATE JULY 28, 1942

BOILERS										STACK				
No. of Units	Name of Manufacturer	Description	Date Installed	Serial No. or Cat. No.	E.D.R. or H.P. Rating	Dampers		Smoke Hood Outlet Size	Working Pressure	Principal Load	Material	Diameter	Height	Date Erected
						Forced D	Natural D							
None of this equipment at this station														

Fuel System <input type="checkbox"/> Hand Fired <input type="checkbox"/> Oil Fired <input type="checkbox"/> Stoker Fired <input type="checkbox"/> Gas Fired						Draft or Combustion Control Name of Mfg. _____ Describe _____				Feed Water Heaters <table border="1" style="width: 100%; border-collapse: collapse;"> <thead> <tr> <th>No. of Units</th> <th>Name of Manufacturer</th> <th>Serial No. or Cat. No.</th> <th>Rating</th> <th>Sq. Ft. Surface</th> <th>Source of Heat</th> </tr> </thead> <tbody> <tr><td> </td><td> </td><td> </td><td> </td><td> </td><td> </td></tr> <tr><td> </td><td> </td><td> </td><td> </td><td> </td><td> </td></tr> <tr><td> </td><td> </td><td> </td><td> </td><td> </td><td> </td></tr> </tbody> </table>					No. of Units	Name of Manufacturer	Serial No. or Cat. No.	Rating	Sq. Ft. Surface	Source of Heat																		
No. of Units	Name of Manufacturer	Serial No. or Cat. No.	Rating	Sq. Ft. Surface	Source of Heat																																	

Boiler Water Feed <input type="checkbox"/> Injector <input type="checkbox"/> Pump							Feed Water Regulator Name of Mfg. _____ Describe _____ Cat. No. _____		Oil Pns Heaters <table border="1" style="width: 100%; border-collapse: collapse;"> <thead> <tr> <th>No. of Units</th> <th>Name of Manufacturer</th> <th>Serial No. or Cat. No.</th> <th>Capacity</th> <th>Degree of Heat</th> <th>Source of Heat</th> </tr> </thead> <tbody> <tr><td> </td><td> </td><td> </td><td> </td><td> </td><td> </td></tr> <tr><td> </td><td> </td><td> </td><td> </td><td> </td><td> </td></tr> <tr><td> </td><td> </td><td> </td><td> </td><td> </td><td> </td></tr> </tbody> </table>					No. of Units	Name of Manufacturer	Serial No. or Cat. No.	Capacity	Degree of Heat	Source of Heat																		
No. of Units	Name of Manufacturer	Serial No. or Cat. No.	Capacity	Degree of Heat	Source of Heat																																

Vacuum and Condensate Pumps <input type="checkbox"/> Simplex <input type="checkbox"/> Duplex (In Boiler House Only)									Cinder Collectors <table border="1" style="width: 100%; border-collapse: collapse;"> <thead> <tr> <th>No. of Units</th> <th>Name of Manufacturer</th> <th>Serial No. or Cat. No.</th> <th>Capacity</th> <th>Pressure Drop</th> <th>Remarks</th> </tr> </thead> <tbody> <tr><td> </td><td> </td><td> </td><td> </td><td> </td><td> </td></tr> <tr><td> </td><td> </td><td> </td><td> </td><td> </td><td> </td></tr> <tr><td> </td><td> </td><td> </td><td> </td><td> </td><td> </td></tr> </tbody> </table>					No. of Units	Name of Manufacturer	Serial No. or Cat. No.	Capacity	Pressure Drop	Remarks																		
No. of Units	Name of Manufacturer	Serial No. or Cat. No.	Capacity	Pressure Drop	Remarks																																

Draft Fans <input type="checkbox"/> Induced <input type="checkbox"/> Forced								Combustion Instruments Co ₂ Mfg. _____ Cat. No. _____ Sample _____ Recording _____				Coal and Ash Conveyors (Part of Boiler House Equipment Only) <table border="1" style="width: 100%; border-collapse: collapse;"> <thead> <tr> <th>No. of Units</th> <th>Name of Manufacturer</th> <th>Serial No. or Cat. No.</th> <th>Type</th> <th>Capacity Per Hour</th> <th>Motive Power</th> </tr> </thead> <tbody> <tr><td> </td><td> </td><td> </td><td> </td><td> </td><td> </td></tr> <tr><td> </td><td> </td><td> </td><td> </td><td> </td><td> </td></tr> <tr><td> </td><td> </td><td> </td><td> </td><td> </td><td> </td></tr> </tbody> </table>					No. of Units	Name of Manufacturer	Serial No. or Cat. No.	Type	Capacity Per Hour	Motive Power																		
No. of Units	Name of Manufacturer	Serial No. or Cat. No.	Type	Capacity Per Hour	Motive Power																																			

Water Treating Equipment (Softener, etc.) Name of Mfg. _____ Capacity _____ Cat. No. _____ Describe Apparatus, It's Purpose, and It's Effect: - _____						Meters Mfg. _____ Cat. No. _____ Capacity _____ Service _____ Remarks _____				Pyrometers <table border="1" style="width: 100%; border-collapse: collapse;"> <thead> <tr> <th>No.</th> <th>Mfg.</th> <th>Type</th> <th>Locations</th> </tr> </thead> <tbody> <tr><td> </td><td> </td><td> </td><td> </td></tr> <tr><td> </td><td> </td><td> </td><td> </td></tr> <tr><td> </td><td> </td><td> </td><td> </td></tr> </tbody> </table>					No.	Mfg.	Type	Locations												
No.	Mfg.	Type	Locations																											

Name of Mfg. _____ Capacity _____ Cat. No. _____ Describe Apparatus, It's Purpose, and It's Effect: - _____						Draft Gauges <table border="1" style="width: 100%; border-collapse: collapse;"> <thead> <tr> <th>No.</th> <th>Mfg.</th> <th>No. of Pointers</th> <th>Locations</th> </tr> </thead> <tbody> <tr><td> </td><td> </td><td> </td><td> </td></tr> <tr><td> </td><td> </td><td> </td><td> </td></tr> <tr><td> </td><td> </td><td> </td><td> </td></tr> </tbody> </table>				No.	Mfg.	No. of Pointers	Locations													Give Dimensions of Boiler House. State Whether or not There is Room for Additional Boilers or Equipment- State What Provisions Have Been Made for Future Expansion----				
No.	Mfg.	No. of Pointers	Locations																											

Name of Mfg. _____ Capacity _____ Cat. No. _____
 Describe Apparatus, It's Purpose, and It's Effect: - _____

Mfg. _____ Cat. No. _____
 Capacity _____ Service _____
 Remarks _____

Name of Mfg. _____ Capacity _____ Cat. No. _____
 Describe Apparatus, It's Purpose, and It's Effect: - _____

Mfg. _____ Cat. No. _____
 Capacity _____ Service _____
 Remarks _____

Data Not Easily Obtainable May be Omitted.

Indicate This on Sketch (Reverse Side)

SEP 1942

DRY CLEANING PLANT

Total Cost

Equipment Number	Name of Equipment	Name of Manufacturer	Type	No. of Units	Size	Capacity

MOTORS												
Equipment Number	Name of Manufacturer	Type	Volts	Phase	Cycle	H. P.	Dis. Pulley	Equipment No. of Machine Operated	Installation Date			

BOILER PLANT

Total Cost

Equipment Number	Name of Manufacturer	Type	BOILERS				Sq. Ft. Grate	Type of Setting	STACK	
			H.P.	Dia.	Length	W.P.			Dia.	Hgt.

MISC. PLANT MOTORS

Total Cost

Equipment Number	Name of Manufacturer	Type	Volts	Phase	Cycles	Dis. Pulley	Equipment No. of Mch. Operated	Installation Date

BOILER FEED PUMPS

Total Cost

Equipment Number	Name of Manufacturer	Type	Flow	Em.	Suct.	Disch.	G.P.M.	Size	Shop No.

BOILER RETURN TRAP

Total Cost

Equipment Number	Name of Manufacturer	Type	Steam	Inlet	Outlet	Vent	G.P.M.	TANK		Shop No.
								Dia.	Length	

REMARKS:

None of this equipment at this station.

SUBMITTED BY:

Max J. Durham (Signature)
MAX J. DURHAM, Capt., Corps of Engineers, Post Engineer

DATE: July 28, 1942

APPROVED BY:

Philip I. Baker (Signature)
PHILIP I. BAKER, Lt. Col., C.A.C., Post Executive

DATE: July 29, 1942

ELECTRIC LIGHTING AND POWER

1941 - NO INSTALLATIONS HAVE BEEN MADE SINCE THE DATE OF THIS REPORT

At Fort Canby, Wash

Date June 30, 1927

1. Post generating plant active or inactive..... Original cost..... Date completed..... Total capacity.....

2. If purchased, give name and address of contracting firm.....

3. Incoming lines to substation or junction with post system: Owner.....

 Voltage..... Frequency..... Phase..... Number of conductors.....

 B. & S. gauge..... Insulated or bare..... Solid or stranded.....

 Aerial or underground..... Length of line from contractors plant or substation in miles.....

 Length of line on reservation in miles..... Or feet.....

 Number of poles..... Height..... Kind..... How treated.....

 Number of manholes..... Dimensions..... How constructed.....

4. Substation: Original cost..... Date completed.....

 Type..... Construction..... Dimensions.....

 Transformers: Quantity..... Manufacturer.....

 Name-plate data.....

 Mounted outdoor or indoor..... Connection of windings: Primary and secondary.....

 Lightning arresters: Quantity..... Manufacturer.....

 Name-plate data.....

 Where and how mounted.....

 Switchboard: Material..... Dimensions.....

 Number of panels..... Number of oil breakers..... Number of air switches.....

 List of instruments.....

 Number of circuits leaving station.....

 Voltage regulators: Quantity..... Manufacturer.....

 Name-plate data.....

 Street-lighting regulators: Quantity..... Manufacturer.....

 Name-plate data.....

 Other Government-owned apparatus.....

 Apparatus owned by contractor, including metering facilities.....

5. Distribution system. Original cost..... Date completed.....

 Aerial or underground..... Phase..... Number of conductors.....

 Voltage: Primary..... Secondary..... Power..... Light.....

 Length in miles..... or feet..... Kind of poles..... Kind of crossarms.....

 Ducts..... Manholes..... Insulators.....

 Number of poles..... Crossarms..... Manholes..... Insulators.....

 Number of lightning arresters..... Type..... Manufacturer.....

 Where mounted..... How connected.....

 Method of grounding arresters.....

 Number of transformers in service..... Aggregate K. V. A.....

 Method of mounting..... Method of grounding cases and neutral conductors.....

6. Interior installations. Government owned.....

 Lighting: Total kilowatt connected..... Total number of sockets.....

 Ranges: Total kilowatt connected..... Number installed.....

 Water heaters: Total kilowatt connected..... Number installed.....

 Air heaters: Total kilowatt connected..... Number installed.....

 Fans: Number of A. C. installed..... Number of D. C. installed.....

 Motors: A. C., total horsepower connected..... Number installed.....

 Motors: D. C., total horsepower connected..... Number installed.....

 List miscellaneous Government-owned apparatus, giving group designations: Total quantities and total kilowatt ratings.....

 Give total kilowatt connected load of privately-owned appliances (estimated).....

7. Exterior lighting system: Cost..... Date completed.....

 Series of multiple..... Voltage or amperage.....

 Number of lamps..... Wattage or candlepower.....

 B. & S. gauge of conductors..... Length of system.....

 Type of fixtures..... How mounted.....

8. Enter pertinent information on motors, except desk and bracket fans, in proper columns on reverse side of this sheet.....

INSTRUCTIONS.—This form is for permanent record and will be used when new systems or extensive additions are completed and turned over for use. Forms will be prepared in triplicate. One copy of each form will be retained at the station where prepared, one copy will be forwarded to the Department or Corps Area Commander, and one copy (the original) will be forwarded to the Quartermaster General. At independent stations, forms will be prepared in duplicate, one copy will be retained at the station and the original will be forwarded to the Quartermaster General.

Slight modifications, alterations, or additions will be promptly reported to the Quartermaster General, giving all particulars with notations to be made which would affect operation. It is not necessary to submit new forms when reporting such slight modifications, etc. In as much as these forms are used to check upon the electric system in operation, entries hereon will be checked annually, or oftener, if necessary, and reported for correction. Entries hereon will be considered accurate at all times.

J. C. [Signature]

WATER SUPPLY SYSTEM AND WATER PUMPING PLANTS

At Fort Canby, Washington

DATE April 27, 1938

<p>1. Source of water supply <u>Spring</u></p> <p>2. Sanitary conditions surrounding source of supply <u>Good</u></p> <p>3. Consumption—gallons { a. Maximum day <u>Not metered</u> b. Minimum day <u>Not metered</u> c. Daily average for year <u>Not metered</u></p> <p>4. Population supplied { a. Maximum month <u>10</u> b. Minimum month <u>10</u> c. Daily average for year <u>10</u></p> <p>5. Animals supplied—daily average <u>None</u></p>	<p>6. Maximum gallons per day available <u>Not known</u></p> <p>7. Has the capacity of the supply been fully developed? <u>No</u></p> <p>8. Number and size of connections (city supply) <u>None</u></p> <p>9. State size, type, make, and capacity of meters <u>None</u></p> <p>10. Number of automatic flush valves <u>None</u></p> <p>11. Are pressures satisfactory to operate flush valves?</p>	<p>12. Pressures { a. Maximum <u>40</u> near Bldg. No. <u>9T</u> b. Minimum <u>30</u> near Bldg. No. <u>9T</u> c. Normal for post <u>35</u> d. At highest fixture <u>25</u> in Bldg. No. <u>Battery Allen</u></p> <p>13. Water temperature: Jan. Feb. Mar. Apr. May June July Aug. Sept. Oct. Nov. Dec.</p> <p>Maximum day.....</p> <p>Minimum day.....</p> <p>Monthly average.....</p> <p>14. Average cost, water delivered (1,000 gal.).....</p>
---	--	---

15. Description of source of supply, sanitary conditions, and how water distribution system is operated:
Potable water from seam spring piped to 15000 gallon tank. Fed from spring by gravity, flow supplies sufficient water for caretaking detachment.

16. Description of pump operation:

17. WELL DATA						19. CENTRIFUGAL AND DIRECT-ACTING PUMPS									
WELL No.—	1	2	3	4	5	PUMP No.—	1	2	3	4	5	6	7	8	9
Total depth—feet.....	<u>None</u>					Where installed—Bldg. No.....	<u>None</u>								
Size of casing and material.....						Name of manufacturer.....									
Length of screen and material.....						Capacity—g. p. m.....									
Size of screen openings.....						Design head—feet.....									
Standing water level—feet.....						Speed—r. p. m.....									
Capacity—g. p. m.....						Driving unit.....									
Drawdown—feet.....						H. P. of driver.....									
When drilled.....						Electric current { Voltage..... Phase..... Cycles.....									
Cost.....						Direct or belt driven.....									
How pumped.....						Suction lift or head—feet.....									
Where is log available?.....						Discharge head—feet.....									
18. DEEP-WELL PUMPS						Automatic or manual start.....									
Name of manufacturer.....	<u>None</u>					Unit Serial No.....									
Type.....						Date installed.....									
Capacity—g. p. m.....						Cost.....									
Head—feet.....						20. Remarks on pumps covered by 18 or 19: 									
Driving unit.....															
H. P. of driver.....															
Speed.....															
Depth of setting—feet.....															
Electric current { Voltage..... Phase..... Cycles.....															
Date installed.....															
Cost.....															

SEWERAGE SYSTEMS AND WASTE DISPOSAL

At Fort Canby, Washington

DATE April 27, 1938

<p>1. Population served.....</p> <p>2. Water consumption.....</p> <p>3. Sewage flow.....</p>	<p>(a) Maximum month <u>10</u></p> <p>(b) Minimum month <u>10</u></p> <p>(c) Daily average for year <u>10</u></p> <p>(a) Maximum day <u>Not metered</u></p> <p>(b) Minimum day <u>Not metered</u></p> <p>(c) Daily average for year <u>Not metered</u></p> <p>(a) Maximum day <u>Not metered</u></p> <p>(b) Minimum day <u>Not metered</u></p> <p>(c) Daily average for year <u>Not metered</u></p>	<p>4. Are sanitary and storm sewers separate or combined? <u>Separate</u></p> <p>(a) City sewer.....</p> <p>(b) Stream <u>Columbia River</u></p> <p>(c) Lake.....</p> <p>(d) Ocean.....</p> <p>(e).....</p> <p>5. Sewage discharged into.....</p> <p>6. Is sanitary sewage pumped? <u>No</u></p> <p>7. Is storm sewage pumped? <u>No</u></p> <p>8. Does station have sewage treatment plant? <u>No</u></p>
--	---	--

9. SEWER MAINS

(a) SANITARY							(b) STORM WATER							
Diameter.....	<u>6"</u>						Diameter.....							
Material.....	<u>Vit-Clay</u>						Material.....							
Length.....	<u>2127'</u>	<u>0.40</u>					Length.....							
Joint material.....	<u>Cement</u>						Joint material.....							
Average depth.....	<u>6'</u>						Average depth.....							
Date installed.....	<u>Unknown</u>						Date installed.....							
Cost.....	<u>Unknown</u>						Cost.....							
Number of manholes <u>3</u> Average depth <u>6'</u>							Number of manholes..... Average depth.....							
Manhole elevations shown on Drawing No.							Manhole elevations shown on Drawing No.							
Sewer layout shown on Drawing No.							Sewer layout shown on Drawing No.							
Brief description of sanitary sewerage system including pumping stations, treatment plants, etc.:							Brief description of storm water sewerage system including pumping stations:							

10. SANITARY SEWAGE PUMPS

Pump No. —	1	2	3	4	5	6
Installed—Bldg. No.	<u>None</u>					
Name of manufacturer.....						
Type.....						
Capacity—g. p. m.....						
Total head—feet.....						
Speed—r. p. m.....						
Suction lift.....						
Discharge head.....						
Direct or belt drive.....						
Driving unit.....						
H. P. of driver.....						
Automatic or manual start.....						
Unit Serial No.						
Date installed.....						
Cost.....						

11. STORM DRAINAGE PUMPS

Pump No. —	1	2	3	4	5	6
Installed—Bldg. No.	<u>None</u>					
Name of manufacturer.....						
Type.....						
Capacity—g. p. m.....						
Total head—feet.....						
Speed—r. p. m.....						
Suction lift.....						
Discharge head.....						
Direct or belt drive.....						
Driving unit.....						
H. P. of driver.....						
Automatic or manual start.....						
Unit Serial No.						
Date installed.....						
Cost.....						

12. SEWAGE TREATMENT PLANT

UNIT—	SCREEN CHAMBER	SEWAGE TANES	CHLORINATING CHAMBER	DOSING CHAMBER	SIFON	FILTERS	SLUDGE BEDS
Number of units.....	<u>None</u>	<u>None</u>	<u>None</u>	<u>None</u>	<u>None</u>	<u>None</u>	<u>None</u>
Dimensions.....							
Capacity.....							
Drawing Nos.							
Date installed.....							
Cost.....							

FIRE PROTECTION

Date July 16, 1922.

At Fort Canby, Wash.

FIRE DEPARTMENT ORGANIZATION.			
NO. OF STATION	NO. MEN EACH STATION	NO. OF STATION	NO. MEN EACH STATION
None			
Total		Total	

Remarks:

OUTSIDE AID.			
LOCATION	DISTANCE	TIME	
None			

Remarks:

WATER SUPPLY.			
Capacity of tanks <u>116000 gals.</u>	PRESSURE IN MAINS		
	Capacity of reservoirs	Due to tanks or reservoirs	Direct pumping
Capacity pump, max. G. P. M. <u>Not known.</u>		<u>Not known</u> Max	
Duration of water supply		Min	

Remarks:

AUTOMATIC SPRINKLER SYSTEMS.							
BLDG. NO.	NAME OF MANUFACTURER	WET OR DRY	AREA COVERED	BLDG. NO.	NAME OF MANUFACTURER	WET OR DRY	AREA COVERED

Remarks:

STANDPIPE SYSTEMS.	
Designation and number of buildings equipped	
Remarks:	

HOSE CONNECTIONS AT PLUGS		
	POST	NEAREST TOWN
Number of threads per inch	7"	7"
Diameter of male couplings over threads	3"	3"

Remarks:

FIRE-ALARM SYSTEMS			
NAME OF SYSTEM	NUMBER OF STATIONS	AREA COVERED	PURCHASED OR RENTED
None			

Remarks:

FIRE-FIGHTING APPARATUS			
	Capacity, G. P. M.	Name of Manufacturer	Number
Triple comb'n pumping engines			
Double comb'n chem'l and hose trucks			
Hook and ladder truck			
Utilities car			
Wheel-type chemical extinguishers		<u>Inter'natl</u>	<u>1</u>
Hose carts, hand-drawn		<u>" Fire Co.</u>	<u>1</u>
1-quart extinguishers		<u>Eyrene Mfg. Co.</u>	<u>3</u>
2 1/2-gallon soda-and-acid extinguishers			
2 1/2-gallon foam-type extinguishers			
5-gallon hand pump tank			
Hose—2 1/2-inch, double jacket	<u>1500</u>	Linear feet.	
2 1/2-inch, single jacket		Linear feet.	
Unlined linen		Linear feet.	
Other apparatus:			

Remarks:

BOILER AND POWER PLANTS

1941 - NO INSTALLATIONS HAVE BEEN MADE SINCE THE LAST DATE July 12, 1922.

At Fort Canby, Wash.

NAME OF PLANT	PLANT NO.	NAME OF MANUFACTURER	TYPE	FOR WHAT USE OPERATED	RATED H. P.	GRATE AREA	HEATING SURFACE	BOILER PRESSURE	STACKS			DATE INSTALLED	CONDITION
									No.	Diameter	Height		
None													
<i>See form 511 B.I.P.</i>		<i>Ames Manufacturing Co.</i>	<i>Vertical</i>	<i>Pumping</i>	<i>20</i>							<i>1915</i>	

Method of measuring coal _____ Method of measuring ash _____
Method of measuring boiler feed water _____ Condition of the boiler feed water _____

NAME OF PLANT	PLANT NO.	NAME OF MANUFACTURER	TYPE	SHOP NO.	DIA. OF STM. CYL.	LENGTH STROKE	DIA. OF WATER CYL.	CAPACITY, IN GALLS. PER MIN. NORMAL SPEED	DATE INSTALLED	CONDITION
None										

WATER WEIGHERS	STEAM TRAPS	INJECTORS	PUMP REGULATORS	WATER HEATER	CONDENSER
None					

Give description and manufacture of other apparatus _____

NAME OF PLANT	PLANT NO.	NAME OF MANUFACTURER	TYPE	FOR WHAT USE OPERATED	RATED H. P.	DIA. CYLINDERS		DIA. ROD	LENGTH STROKE	R. P. M.	PIPE SIZES		INSTALLED	CONDITION
						High	Low				Steam	Exhaust		
None														

When exhaust steam is used for heating, give back pressure _____

NAME OF PLANT	PLANT NO.	NAME OF MANUFACTURER	WHERE LOCATED	FOR WHAT USE OPERATED	FUEL USED	RATED H. P.	DIA. CYL.	LENGTH STROKE	R. P. M.	IF DIRECT-CONNECTED TO GENERATOR		
										Volts	Amperes	Name of manufacturer
GASOLINE AND OIL ENGINES												
None												

NAME OF PLANT	PLANT NO.	NAME OF MANUFACTURER	DRIVEN BY	FOR WHAT USE OPERATED	RATED K. W.	KIND OF CURRENT	VOLTS	AMPS.	HOW EXCITED	R. P. M.	SHOP NO.	DATE INSTALLED	CONDITION
None													

Give description of exciters _____

Any statement necessary to make the above information clear and complete should be made here _____

Post Plan No.

O.Q.M.G.: Plan No. Building No. 9

Place Fort Canby, Washington

Designation of building Officers Quarters (Temporary) Capacity 1-LT.

Total cost, \$ 1365.00 Date completed February 1918

Material: Walls Frame Foundation Wood

Roof Tar paper Floors Wood

Total floor area above basement, square feet 648

Size: Main building 25'6" X 29'10" Wings None Basement None

a Stoves
 (How heated)

b
 (Type of heat)

c
 (Type of domestic hot water heater)

Height of first floor above ground

How lighted Electricity

Water connections Yes

Sewer connections Yes

Gas connections No

COOKING RANGES INSTALLED

(Give quantity and size)

Coal None

Gas "

Electric "

Oil "

Steam "

REFRIGERATORS INSTALLED

(Give quantity and size)

Gas None

Electric "

Ice "

METERS INSTALLED

(Give quantity and capacity)

Gas None

Electric "

Oil "

Steam "

Water "



ADDITIONS AND INSTALLATIONS

(Below enter chronologically all modifications, additions, introductions of water, sewer, lights, heating, etc.)

DATE	(Cost of Repairs)	COST	DATE	COST
Brought FWD to June 30/38	\$362.70			

INSTRUCTIONS.—“a” State whether heated from central heating or by individual heating plants, stoves, furnaces, or fireplaces.
 “b” State whether steam, vapor, hot water, or hot air.
 “c” State whether gas, coal, oil, or central heating plant.

JUL 1932 Post Plan No.

O.Q.M.G.: Plan No. Building No. 35

Place Fort Canby, Washington
 Designation of building Administration Capacity 1270 Sq. Ft.
 Total cost, \$ 1206.00 Date completed Sept. 20, 1935.
 Material: Walls Frame Foundation Concrete blocks
 Roof Shingle Floors Wood
 Total floor area above basement, square feet 1270
 Size: Main building 20' x 63' 6" Wings _____ Basement _____
 a Stoves (Wood) Height of first floor above ground 18"
 (How heated)
 b _____ How lighted Electricity
 (Type of heat) Water connections Yes
 Sewer connections Yes
 c _____ Gas connections _____
 (Type of domestic hot water heater)

COOKING RANGES INSTALLED <small>(Give quantity and size)</small>	REFRIGERATORS INSTALLED <small>(Give quantity and size)</small>	METERS INSTALLED <small>(Give quantity and capacity)</small>
Coal <u>None</u>	Gas _____	Gas <u>None</u>
Gas <u>do</u>	Electric _____	Electric <u>do</u>
Electric <u>do</u>	Ice _____	Oil <u>do</u>
Oil <u>do</u>		Steam <u>do</u>
Steam <u>do</u>		Water <u>do</u>



ADDITIONS AND INSTALLATIONS

JUL 1938

(Below enter chronologically all modifications, additions, introductions of water, sewer, lights, heating, etc.)

DATE		COST	DATE		COST

INSTRUCTIONS.—“a” State whether heated from central heating or by individual heating plants, stoves, furnaces, or fireplaces.
 “b” State whether steam, vapor, hot water, or hot air.
 “c” State whether gas, coal, oil, or central heating plant.

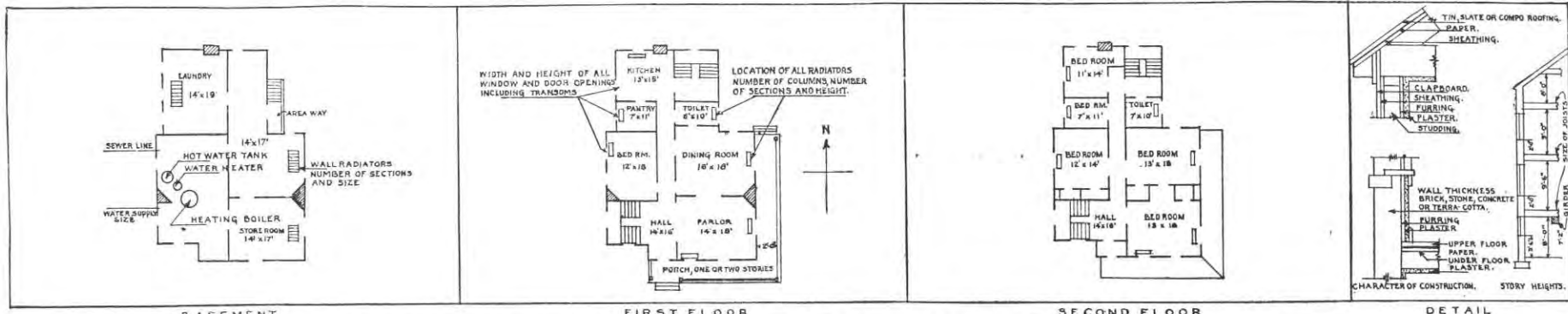

BASEMENT FIRST FLOOR SECOND FLOOR DETAIL
 IN SPACE BELOW SKETCH BASEMENT AND FLOOR PLANS OF BUILDINGS, GIVING DATA AS PER PLANS ABOVE

REMARKS

Transferred from COI to the War Dept. (see ltr. 6-22-38) (BLDGs 35-53)

INSTRUCTIONS

If plans of building are available, forward copy of same showing information called for above. These plans should be checked against the building and any variations from same in the building as constructed should be noted.

If plans are not available make sketch plans and elevation in spaces above. The plans shown are typical of "quarters." Similar plans may be made for all types of buildings. There are 10 squares to the inch. Each square will represent 1', 2', 4', or 8', etc., as may be necessary to show entire building in the space allowed. Show inside dimensions and designation of each room. Indicate location of water and sewer connections. In space under heading "Details" show character of construction, story heights, etc.

Post Plan No. _____

O.Q.M.G.: Plan No. _____ Building No. 36

Place Fort Canby, Washington
 Designation of building Officers Quarters Capacity 10-men
 Total cost, \$ 1274.00 Date completed Sept 20, 1935
 Material: Walls Frame Foundation Concrete Block
 Roof Shingle Floors Wood
 Total floor area above basement, square feet 1270 sq. ft.
 Size: Main building 20' x 63' x 6" Wings None Basement None
 a Stove (Wood) (How heated) Height of first floor above ground 18"
 b x (Type of heat) How lighted Electricity
 c x (Type of domestic hot water heater) Water connections Yes
 Sewer connections Yes
 Gas connections No



COOKING RANGES INSTALLED
 (Give quantity and size)
 Coal None
 Gas Do
 Electric Do
 Oil Do
 Steam Do

REFRIGERATORS INSTALLED
 (Give quantity and size)
 Gas None
 Electric None
 Ice None

METERS INSTALLED
 (Give quantity and capacity)
 Gas None
 Electric None
 Oil None
 Steam None
 Water _____

ADDITIONS AND INSTALLATIONS

(Below enter chronologically all modifications, additions, introductions of water, sewer, lights, heating, etc.)

JUL 1938

DATE	COST	DATE	COST

INSTRUCTIONS.—“a” State whether heated from central heating or by individual heating plants, stoves, furnaces, or fireplaces.
 “b” State whether steam, vapor, hot water, or hot air.
 “c” State whether gas, coal, oil, or central heating plant.

Post Plan No. _____

O.Q.M.G.: Plan No. _____ Building No. _____

Place Fort Camby, Washington
 Designation of building Garage Capacity 800 sq. ft.
 Total cost, \$ 185.00 Date completed Sept. 20, 1935
 Material: Walls Frame Foundation Wood
 Roof Shingle Floors None
 Total floor area above basement, square feet 800 sq. ft.
 Size: Main building 20' x 40' Wings None Basement None
 a None Height of first floor above ground None
 (How heated)
 b x How lighted Electricity
 (Type of heat)
 c x Water connections None
 (Type of domestic hot water heater) Sewer connections x
 Gas connections x

JUL 1938



COOKING RANGES INSTALLED
 (Give quantity and size)
 Coal None
 Gas x
 Electric x
 Oil x
 Steam _____

REFRIGERATORS INSTALLED
 (Give quantity and size)
 Gas None
 Electric x
 Ice x

METERS INSTALLED
 (Give quantity and capacity)
 Gas None
 Electric x
 Oil x
 Steam x
 Water x

ADDITIONS AND INSTALLATIONS

JUL 1938

(Below enter chronologically all modifications, additions, introductions of water, sewer, lights, heating, etc.)

DATE	COST	DATE	COST

INSTRUCTIONS.—“a” State whether heated from central heating or by individual heating plants, stoves, furnaces, or fireplaces.
 “b” State whether steam, vapor, hot water, or hot air.
 “c” State whether gas, coal, oil, or central heating plant.

Post Plan No.

O.Q.M.G.: Plan No. Building No.

Place Fort Canby, Washington
 Designation of building Wood Shed & Bakery Capacity 1280 sq.ft.
 Total cost, \$ 117.00 Date completed Sept. 20, 1935.
 Material: Walls Frame Foundation Concrete
 Roof Shingle Floors Concrete
 Total floor area above basement, square feet 1280 sq.ft.
 Size: Main building 32' x 40' Wings None Basement None
 a 1 Stove (Wood) (How heated) Height of first floor above ground None
 b x (Type of heat) How lighted Electricity
 c x (Type of domestic hot water heater) Water connections Yes
 Sewer connections Yes
 Gas connections No
 COOKING RANGES INSTALLED REFRIGERATORS INSTALLED METERS INSTALLED
 (Give quantity and size) (Give quantity and size) (Give quantity and capacity)
 Coal None Gas None Gas None
 Gas x Electric x Electric x
 Electric x Ice x Oil x
 Oil x Steam xx
 Steam x Water x



ADDITIONS AND INSTALLATIONS

(Below enter chronologically all modifications, additions, introductions of water, sewer, lights, heating, etc.)

JUL 1938

DATE	COST	DATE	COST
<i>Removed by Contractor under provisions of Contract # W&S-5M-216 (See 11-1941)</i>			

INSTRUCTIONS.—"a" State whether heated from central heating or by individual heating plants, stoves, furnaces, or fireplaces.
 "b" State whether steam, vapor, hot water, or hot air.
 "c" State whether gas, coal, oil, or central heating plant.

See reverse side of form.

Post Plan No.

O.Q.M.G.: Plan No. Building No. 15

Place Fort Canby, Washington
Designation of building Dry House Capacity 840 Sq.Ft.
Total cost, \$ 621.52 Date completed Sept. 20, 1935
Material: Walls Frame Foundation Concrete
Roof Shingle Floors Concrete
Total floor area above basement, square feet 840 Sq. Ft.
Size: Main building 20' x 42' Wings Basement
a Stoves, (Wood) Height of first floor above ground None
(How heated)
b x How lighted Electricity
(Type of heat) Water connections None
c x Sewer connections x
(Type of domestic hot water heater) Gas connections x



COOKING RANGES INSTALLED
(Give quantity and size)

Coal None
Gas x
Electric x
Oil x
Steam x

REFRIGERATORS INSTALLED
(Give quantity and size)

Gas None
Electric x
Ice x

METERS INSTALLED
(Give quantity and capacity)

Gas None
Electric x
Oil x
Steam x
Water x

ADDITIONS AND INSTALLATIONS

(Below enter chronologically all modifications, additions, introductions of water, sewer, lights, heating, etc.)

DATE	COST	DATE	COST

INSTRUCTIONS.—“a” State whether heated from central heating or by individual heating plants, stoves, furnaces, or fireplaces.
“b” State whether steam, vapor, hot water, or hot air.
“c” State whether gas, coal, oil, or central heating plant.

Post Plan No.

O.Q.M.G.: Plan No. Building No. 46

JUL 1938

Place Fort Canby, Washington
 Designation of building Barracks Capacity 26 Men
 Total cost, \$ 1060.00 Date completed Sept. 20, 1935
 Material: Walls Frame Foundation Concrete Block
 Roof Shingle Floors Wood
 Total floor area above basement, square feet 1270 Sq. Ft.
 Size: Main building 20' x 63'6" Wings None Basement None
 a Stoves, (Wood) Height of first floor above ground 18"
 (How heated)
 b _____ How lighted Electricity
 (Type of heat) Water connections None
 c _____ Sewer connections X
 (Type of domestic hot water heater) Gas connections X

COOKING RANGES INSTALLED
 (Give quantity and size)
 Coal None
 Gas X
 Electric X
 Oil X
 Steam X

REFRIGERATORS INSTALLED
 (Give quantity and size)
 Gas None
 Electric X
 Ice X

METERS INSTALLED
 (Give quantity and capacity)
 Gas None
 Electric X
 Oil X
 Steam X
 Water X

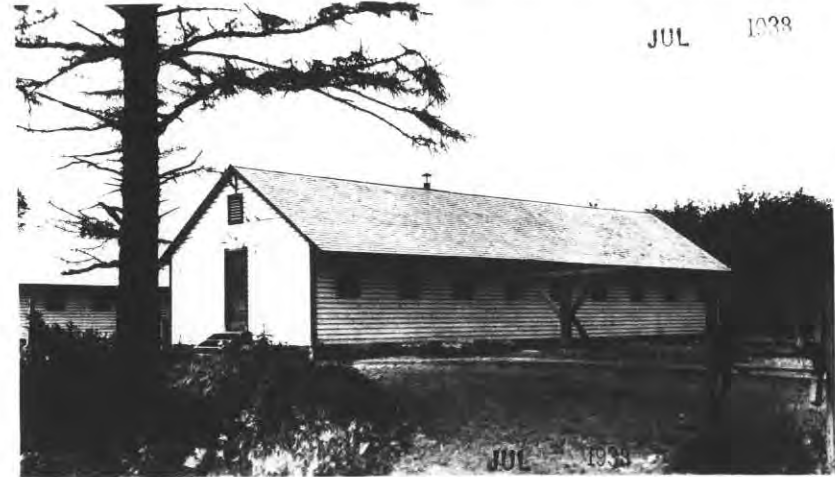

ADDITIONS AND INSTALLATIONS

(Below enter chronologically all modifications, additions, introductions of water, sewer, lights, heating, etc.)

JUL 1938

DATE		COST		DATE		COST

INSTRUCTIONS.—“a” State whether heated from central heating or by individual heating plants, stoves, furnaces, or fireplaces.
 “b” State whether steam, vapor, hot water, or hot air.
 “c” State whether gas, coal, oil, or central heating plant.

Post Plan No.

O.Q.M.G.: Plan No. Building No. 4

Place Fort Canby, Washington
 Designation of building Barracks Capacity 26-Men
 Total cost, \$ 1060.00 Date completed Sept. 2, 1935.
 Material: Walls Frame Foundation Concrete Blocks
 Roof Shingle Floors Wood
 Total floor area above basement, square feet 1270 Sq. Ft.
 Size: Main building 20' x 63'6" Wings None Basement None
 a Stoves (Wood) Height of first floor above ground 18"
 (How heated)
 b x How lighted Electricity
 (Type of heat)
 c x Water connections None
 (Type of domestic hot water heater) Sewer connections x
 Gas connections x

JUL 1938



COOKING RANGES INSTALLED
 (Give quantity and size)
 Coal None
 Gas 0
 Electric x
 Oil x
 Steam x

REFRIGERATORS INSTALLED
 (Give quantity and size)
 Gas None
 Electric x
 Ice x

METERS INSTALLED
 (Give quantity and capacity)
 Gas None
 Electric x
 Oil x
 Steam x
 Water x

ADDITIONS AND INSTALLATIONS

JUL 1938

(Below enter chronologically all modifications, additions, introductions of water, sewer, lights, heating, etc.)

DATE		COST	DATE		COST

Removed by Contractor under provisions of Contract # 46105-QM-316

INSTRUCTIONS.—“a” State whether heated from central heating or by individual heating plants, stoves, furnaces, or fireplaces.
 “b” State whether steam, vapor, hot water, or hot air.
 “c” State whether gas, coal, oil, or central heating plant.

Post Plan No.

O.Q.M.G.: Plan No. Building No. 541

Place Fort Canby, Washington
Designation of building Barracks Capacity 26-Men
Total cost, \$ 1060.00 Date completed Sept. 2, 1935
Material: Walls Frame Foundation Concrete Blocks
Roof Shingle Floors Wood
Total floor area above basement, square feet 1270 Sq. Ft.
Size: Main building 20'x 63'6" Wings None Basement None
a Stoves (Wood) (How heated) Height of first floor above ground 18"
b X (Type of heat) How lighted Electricity
c X (Type of domestic hot water heater) Water connections None
Sewer connections X
Gas connections X

JUL 1935



COOKING RANGES INSTALLED
(Give quantity and size)
Coal None
Gas X
Electric X
Oil X
Steam

REFRIGERATORS INSTALLED
(Give quantity and size)
Gas None
Electric X
Ice X

METERS INSTALLED
(Give quantity and capacity)
Gas None
Electric X
Oil X
Steam X
Water X

JUL 1935

JUL 1935

ADDITIONS AND INSTALLATIONS

(Below enter chronologically all modifications, additions, introductions of water, sewer, lights, heating, etc.)

JUL 1935

DATE	COST	DATE	COST

INSTRUCTIONS.—“a” State whether heated from central heating or by individual heating plants, stoves, furnaces, or fireplaces.
“b” State whether steam, vapor, hot water, or hot air.
“c” State whether gas, coal, oil, or central heating plant.

Post Plan No.

O.Q.M.G.: Plan No. Building No. **53**

Place Fort Canby, Washington
 Designation of building Barracks Capacity 26-Men
 Total cost, \$ 1060.00 Date completed Sept. 20, 1935
 Material: Walls Frame Foundation Concrete Blocks
 Roof Shingle Floors Wood
 Total floor area above basement, square feet 2170 Sq. Ft.
 Size: Main building 20' x 63' 8" Wings None Basement None
 a Stoves (Wood) Height of first floor above ground 18"
 (How heated)
 b x How lighted Electricity
 (Type of heat)
 Water connections None
 c x Sewer connections x
 (Type of domestic hot water heater)
 Gas connections x

COOKING RANGES INSTALLED
 (Give quantity and size)
 Coal None
 Gas x
 Electric x
 Oil x
 Steam c

REFRIGERATORS INSTALLED
 (Give quantity and size)
 Gas None
 Electric x
 Ice x

METERS INSTALLED
 (Give quantity and capacity)
 Gas None
 Electric x
 Oil x
 Steam 3
 Water x



ADDITIONS AND INSTALLATIONS

(Below enter chronologically all modifications, additions, introductions of water, sewer, lights, heating, etc.)

DATE		COST	DATE		COST

INSTRUCTIONS.—"a" State whether heated from central heating or by individual heating plants, stoves, furnaces, or fireplaces.
 "b" State whether steam, vapor, hot water, or hot air.
 "c" State whether gas, coal, oil, or central heating plant.

Post Plan No.

O.O.M.G.: Plan No. 700-1165 Building No. T-103 & T-104

Place Fort Canby, Washington
 Designation of building Barracks Capacity 63-M (each)
 Total cost, \$ 7505.00 each Date completed March 25, 1941
 Material: Walls Brick Foundation Concrete
 Roof Tar Paper Floors Wood
 Total floor area above basement, square feet 4720 Each
 Size: Main building 29'6" x 80' Wings None Basement None
 a Furnace Height of first floor above ground 2'
 (How heated)
 b Circulating hot air How lighted Electricity
 (Type of heat) Water connections Yes
 c Coal burning Sewer connections Yes
 (Type of domestic hot water heater) Gas connections None

COOKING RANGES INSTALLED
 (Give quantity and size)
 Coal None
 Gas "
 Electric "
 Oil "
 Steam "

REFRIGERATORS INSTALLED
 (Give quantity and size)
 Gas None
 Electric "
 Ice "

METERS INSTALLED
 (Give quantity and capacity)
 Gas None
 Electric "
 Oil "
 Steam "
 Water "

Approval of Secretary of War
 as required by A. R. 30-1435
 (Give date and File Number)

ADDITIONS AND INSTALLATIONS

(Below enter chronologically all modifications, additions, introductions of water, sewer, lights, heating, etc.)



DATE		COST	DATE		COST

INSTRUCTIONS.—"a" State whether heated from central heating or by individual heating plants, stoves, furnaces, or fireplaces.
 "b" State whether steam, vapor, hot water, or hot air.
 "c" State whether gas, coal, oil, or central heating plant.

See reverse side of form.

Post Plan No. _____

O.O.M.G.: Plan No. 275 Building No. T-106

Place FORT CANBY, WASHINGTON
 Designation of building Pump House Capacity _____
 Total cost, \$ 1800.00 Date completed March 25, 1941
 Material: Walls Frame Foundation Concrete
 Roof Tar Paper Floors Concrete
 Total floor area above basement, square feet 481
 Size: Main building 18' 6" x 26' Wings NONE Basement NONE
 a Not Heated Height of first floor above ground _____
 (How heated)
 b _____ How lighted Electricity
 (Type of heat) Water connections Yes
 c NONE Sewer connections Yes
 (Type of domestic hot water heater) Gas connections No

COOKING RANGES INSTALLED (Give quantity and size)		REFRIGERATORS INSTALLED (Give quantity and size)		METERS INSTALLED (Give quantity and capacity)	
Coal	<u>NONE</u>	Gas	<u>NONE</u>	Gas	<u>NONE</u>
Gas	<u>"</u>	Electric	<u>"</u>	Electric	<u>"</u>
Electric	<u>"</u>	Ice	<u>"</u>	Oil	<u>"</u>
Oil	<u>"</u>			Steam	<u>"</u>
Steam	<u>"</u>			Water	<u>"</u>

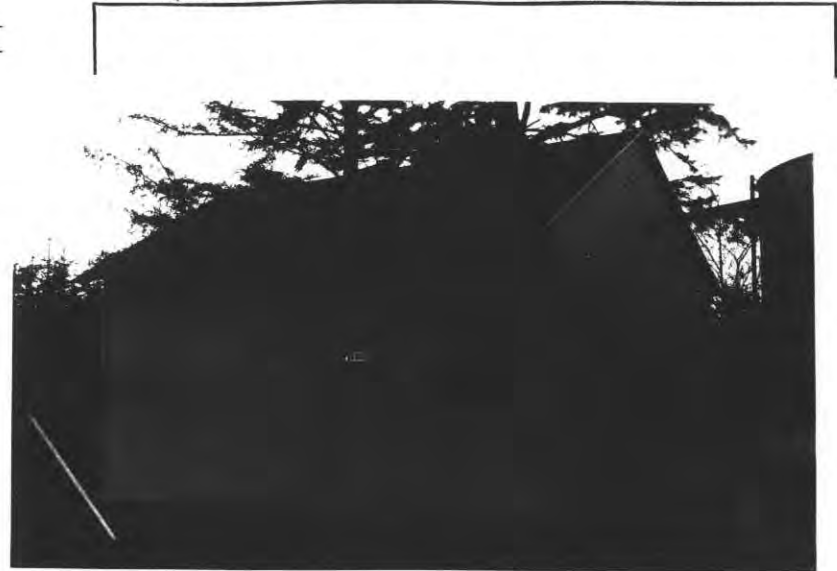

Approval of Secretary of War
 as required by A. R. 30-1435
 (Give date and File Number)

ADDITIONS AND INSTALLATIONS

(Below enter chronologically all modifications, additions, introductions of water, sewer, lights, heating, etc.)

DATE	COST	DATE	COST

INSTRUCTIONS.—“a” State whether heated from central heating or by individual heating plants, stoves, furnaces, or fireplaces.
 “b” State whether steam, vapor, hot water, or hot air.
 “c” State whether gas, coal, oil, or central heating plant.

See reverse side of form.

Post Plan No.

O.O.M.G.: Plan No. 700-322 Building No. T-130

Place Fort Canby, Washington
 Designation of building Storehouse Capacity -
 Total cost, \$ 2952.00 Date completed 10-8-41
 Material: Walls Frame Foundation Concrete
 Roof Tar Paper Floors Concrete
 Total floor area above basement, square feet 1405
 Size: Main building 25' 1/4" x 51' 2" Wings None Basement None
 a None (How heated) Height of first floor above ground
 b None (Type of heat) How lighted Electricity
 c None (Type of domestic hot water heater) Water connections
 Sewer connections
 Gas connections

COOKING RANGES INSTALLED
 (Give quantity and size)
 Coal None
 Gas None
 Electric None
 Oil None
 Steam None

REFRIGERATORS INSTALLED
 (Give quantity and size)
 Gas None
 Electric None
 Ice None

METERS INSTALLED
 (Give quantity and capacity)
 Gas None
 Electric None
 Oil None
 Steam None
 Water None

Approval of Secretary of War
 as required by A. R. 30-1435
 (Give date and File Number)

ADDITIONS AND INSTALLATIONS

(Below enter chronologically all modifications, additions, introductions of water, sewer, lights, heating, etc.)



DATE		COST	DATE		COST

INSTRUCTIONS.—“a” State whether heated from central heating or by individual heating plants, stoves, furnaces, or fireplaces.
 “b” State whether steam, vapor, hot water, or hot air.
 “c” State whether gas, coal, oil, or central heating plant.

See reverse side of form.

Post Plan No.

O.Q.M.C.: Plan No. 700-313..... Building No. T-140.....

Place Fort Canby, Washington
 Designation of building Garage Capacity 4 vehicles.
 Total cost, \$ 6507.00 Date completed 10-3-41
 Material: Walls Frame Foundation Concrete
 Roof Tar Paper Floors Concrete
 Total floor area above basement, square feet 2220
 Size: Main building 37' x 60' Wings none Basement none
 a Furnace Height of first floor above
 (How heated) ground
 b Circulating Hot Air How lighted Electricity
 (Type of heat) Water connections yes
 c none Sewer connections none
 (Type of domestic hot water heater) Gas connections -

COOKING RANGES INSTALLED
 (Give quantity and size)

Coal None
 Gas None
 Electric None
 Oil None
 Steam None

REFRIGERATORS INSTALLED
 (Give quantity and size)

Gas None
 Electric None
 Ice None

METERS INSTALLED
 (Give quantity and capacity)

Gas None
 Electric None
 Oil None
 Steam None
 Water None

Approval of Secretary of War
 as required by A. R. 30-1435
 (Give date and File Number)

ADDITIONS AND INSTALLATIONS

(Below enter chronologically all modifications, additions, introductions of water, sewer, lights, heating, etc.)

DATE	COST	DATE	COST

INSTRUCTIONS.—“a” State whether heated from central heating or by individual heating plants, stoves, furnaces, or fireplaces.
 “b” State whether steam, vapor, hot water, or hot air.
 “c” State whether gas, coal, oil, or central heating plant.